Telephone—EV 3-4111
11.30 p.m. to 8 a.m.
Editorial EV 3-4509 or EV 3-8309
Circulation . . . . EV 3-0725
Sports . . . . . EV 3-7000

The Daily Colonist.

Vancouver Island's Leading Newspaper Since 1858

Forecast: Cloudy, Some Showers
(Details on Page 2)

No. 273—102nd YEAR | VICTORIA, BRITISH COLUMBIA, SUNDAY, OCTOBER 30, 1960 | 10 CENTS DAILY 14 CENTS SUNDAY | 72 PAGES

At Least 22 Perish

Football Players Die in Plane Crash

24 Survive Accident

TOLEDO, Ohio (AP)—An airplane carrying a college football squad home to California crashed in dense fog at Toledo Express Airport Saturday night.

There were 22 known dead, and a Red Cross official said he knew of only 24 survivors.

Visibility was zero, and the plane smashed down at the east end of the main runway almost immediately after take-off.

Walt Williamson, backfield coach of the California State Polytechnic College team, was one of 43 members of the school's party aboard. He gave this account:

VEER OFF

"We started to take off. Visibility wasn't very good. One hundred feet off the runway the plane started to veer off.

"The left wing hit. Everything went.

"The whole front of the plane was gone."

The Californians played Bowling Green State (Ohio) University Saturday.

36 PLAYERS

There were 36 players in the party, plus coaches, managers and trainers.

At San Luis Obispo news of the crash stunned Cal Poly and this city of 18,000.

"My God, it can't be the Cal Poly team," Mrs. Gary Van Horne Sr., mother of the team's star fullback, cried when she first heard the news. Her son Gary was aboard the plane.

★ ★ ★

Plane Flips Seven Flee

KETCHIKAN, Alaska (CP)—The pilot and six passengers of a Pacific Western Airlines plane escaped injury Saturday when the aircraft flipped over while taking off for Prince Rupert.

Pilot Earl Benson of Prince Rupert and his passengers, unidentified Prince Rupert residents, crawled out onto the wing of the Beaver aircraft and waited until picked up by a fishing boat and two U.S. Coast Guard vessels.

PWA officials said a strong gust of wind caused the plane to flip.

★ ★ ★

Airliner Lost 45 Aboard

MANAGUA, Nicaragua (AP)—A Costa Rican airliner with 45 passengers aboard was believed to have crashed Saturday in a remote area near the Nicaragua-Honduras border.

Ready for Goblins and Ghosts

All ready for Halloween witches, goblins and ghosts, Scott Usborne, 6, 2580 Cotswold, puts finishing touches to his Jack-O-lantern. He was among scores of Victoria youngsters preparing for Monday night fun yesterday. —(Colonist photo.)

Clerk Saves Neck

DENVER (UPI) — The Colorado state auditor's office has installed a periscope on the desk of bookkeeper Joanie Pepper—whose view of the office clock is blocekd by a new partition.

Meant to Teach Lesson

Marine Landing Hint to Castro

★ ★ ★

Cuba Threat

Missile Move Feared

BELMOND, Iowa (AP) — Congressman Merwin Coad said Saturday he has learned from reliable sources the entire U.S. program of missile testing may have to be moved from Cape Canaveral because of the Cuban situation.

He said the U.S. state department already is holding up missile and space flights from there because they do not want any malfunctioning rocket to land on Cuba.

He added Communists may be setting up a telemetering station in Cuba to get vital information on Cape Canaveral tests.

U.S. of Europe

Age-Old Dream Revives

NICE, France (Reuters)—The age-old dream of a United States of Europe will be revived at a three-day conference of 250 Western European legislators and civic leaders opening here today.

The principal aim of the meeting is to discuss a possible referendum through six nations of western Europe. Voters would ballot for or against the idea of a political federation of their nation.

SAME ONES

The six nations represented at the conference are the same ones which now cut tariffs reciprocally in the European economic community: France, West Germany, Italy, Holland, Belgium and Luxemburg.

At present, the sox Common Market nations work together only on economic matters. A Tokyo-born Austrian nobleman—Count Richard de Coudenhove-Kalergi — is campaigning to convert the organization into a political federation.

The count has been pioneering the European unity idea since 1923.

None of the delegates in this Riviera city see any quick realization of the dream.

—(AP Photofax.)

Landlady identifies killer

★ ★ ★

FBI's Most Wanted

Flashy Car Traps Killer

VANCOUVER (CP)—A hunted killer, the top man on the FBI's most-wanted list, was captured quietly here Saturday, a victim of his love for flashy cars.

Five years of freedom came to an end for Joseph Corbett Jr., 35, when he opened the door of his room in a West-End apartment and looked down the barrel of a police revolver.

MINOR CHARGE

Ironically, Corbett, who escaped custody in 1955 while serving a sentence for murder and who is wanted for questioning in a kidnap-slaying, was held here for the weekend on the comparatively minor charge of being in possession of an unregistered firearm.

The firearm was a Luger he did not have a chance to use when police moved fast after the memory of an alert constable pointed to Corbett's whereabouts.

COURT MONDAY

Corbett will appear in police court Monday to face the firearms charge.

City prosecutor Stewart McMorran said an immigration hearing will be held next week to determine the status of the 35-year-old fugitive.

Corbett, described by FBI head J. Edgar Hoover as "a gun enthusiast who must be considered extremely dangerous," escaped from penitentiary in Chino, Calif., in August, 1955, where he was serving a term for murdering a U.S. air force sergeant.

He was also wanted for questioning in the kidnap death of wealthy Adolph Coors III, a Colorado brewer. Ransom sum of $500,000 was demanded.

Police in Toronto said Corbett had stayed there for six months and had moved out ahead of arrest. Winnipeg police said he was there at the beginning of this month. Police here said Corbett was traced here through a bank account he had in Toronto.

He had cashed cheques on

Continued on Page 2

Khrushchev Back-Down Significant

By JOHN M. HIGHTOWER

WASHINGTON (AP)—Whatever its real intention, the United States made a show of force in the classic pattern Saturday when the navy sent 1,450 marines to its Guantanamo base in Cuba for the weekend. (See P. 6, 7.)

At a time when Cuba is becoming increasingly a Soviet pawn in East-West power politics, the marine landing — even though officially not related to the Cuban tensions—is expected in diplomatic and military quarters here to have these results:

NORMAL USE

1. To demonstrate to the Communist-oriented government of Prime Minister Fidel Castro that the United States intends to make normal use of its base rights at Guantanamo despite Cuban attacks on the 57-year-old treaty establishing those rights.

2. To remind Castro that the United States has in readiness forces to deal with any emergency which Castro might decide to create.

3. To show, by withdrawing the marines on Monday as promised, that the United States is not interested in building up at Guantanamo the military strength which might be considered useful if that country were planning aggression against Cuba.

TRUE DANGER

The Eisenhower administration has determined to defend Guantanamo should Castro's forces attack. But officials do not expect an attack and do not see a military conflict between Cuba and the United States as the true danger in the crisis.

Nor is direct Soviet intervention, as once threatened by Soviet Premier Khrushchev, considered a real danger.

HAVANA STORY

Interesting is the way in which Moscow handled Saturday a Khrushchev interview a week ago with a group of Cuban newspapermen. A report published Friday in the semi-official Havana newspaper Revolucion put the emphasis on Khrushchev's statement that Soviet missiles were ready to assist Cuba if needed, though it would be better to avoid using rockets.

The Soviet news agency Tass, by contrast, quoted Khrushchev as saying that "promised rocket aid to Cuba should be considered symbolic."

Both Sides Say

U.S. Election Race Neck and Neck

WASHINGTON (UPI) — Both political camps viewed the 1960 presidential race as a neck-and-neck affair which could be won or lost in the remaining 10 days of the campaign.

Neither Vice-President Richard Nixon, the Republican candidate, nor Sen. John F. Kennedy, his Democratic rival, was coasting as the all-out, stretch drive for votes began. Both have scheduled some random stops next week in thinly populated territory but reserved most of their time for the big pivotal states with large blocs of electoral votes.

There was Kennedy landslide talk among some Democrats but more cautious Kennedy supporters said the race still was close. (See also Page 7.)

Although Republicans were gloomy about Nixon's chances of winning New York's prized electoral votes, they were still fighting to carry the most populous state. And they were saying that the vice-president could win the White House without winning New York.

Having made his first major campaign appearance and TV speech from Philadelphia last night, President Eisenhower will join Nixon and Henry Cabot Lodge, GOP vice-presidential nominee, in another TV show from New York Wednesday night.

Big Family Escapes Flames

HANEY, B.C. (CP)—Fire raced through a home in Whonnock Saturday night, leaving a family of eight homeless. Mrs. Phil Humphries and her six children, all under 13, escaped the flames. Mr. Humphries was not at home.

Tory Tax 'Confusion' Rapped by Pearson

SUSSEX, N.B. (CP)—Liberal leader Lester Pearson has strongly criticized Prime Minister Diefenbaker's proposal that provinces forsake their tax rental agreement with the federal government.

During campaigning for Monday's federal byelection in the riding of Royal, Mr. Pearson said Mr. Diefenbaker told provincial premiers at their recent tax meeting the federal government could not do anything for the provinces. The prime minister had said "if you wish, you may raise your own taxes."

The conference, he said, was but another example of "confusion, inefficiency, lack of planning and lack of awareness" of the federal government.

Mr. Pearson said the present system of tax rentals with the provinces should be continued.

Crest Winners Named For King Fisherman

King Fisherman October Prince Crest winners are named on Page 13. Hidden weight winners for October fish will be named Thursday and grand hidden weight winners of a Canadian Pacific Airlines all-expenses-paid trip for two to Mexico and a 12-foot Feather Craft aluminum car-top boat will be named Sunday. King Fishermen, who caught the biggest fish in each division, and winners of big merchandise prizes, will also be named Sunday.

Don't Miss

University Gets $1,000,000 Gift
(Names in News, Page 3)

★ ★ ★

Monsters Cultivated In 'Garden of Evil'
(Page 5)

★ ★ ★

Fleming Misses Scoring Crown
(Page 10)

★ ★ ★

Congo Could Be Envy of Africa
(Page 14)

★ ★ ★

Husband Was 'Dead' So Wife Could Rewed
(Page 16)

Car Radar-Resisant But Not Moose-Proof
(Page 24)

★ ★ ★

My Will Is Supreme Says Congo Colonel
(Page 36)

★ ★ ★

	Page
Bridge	32
Building	14
Comics	23
Crossword	31
Financial News	6
Garden Notes	23
Radio Programs	28
Social	18, 19, 20, 21, 22
Sport	10, 11
Television	27
Theatres	24, 25
Travel	12

Real Live Dragon Fouls Up RAF

KUALA LUMPUR, Malaya (Reuters)—The nuclear rocket age has run into trouble from a prehistoric monster that looks like a story-book dragon.

Royal Air Force men reported the nine-foot-long beasts are interfering with rocket-firing practice on the islands of Song Song and Telor off Malaya's northwest coast.

At British request, Malayan game wardens this week ordered a full investigation. The foresters were told to keep their eyes peeled for Komodo dragons — hideous, lizard-like creatures with powerful arms and legs.

Hitherto, it was believed the creatures inhabited only remote areas of Indonesia. According to Indonesian mythology, they breathe smoke and grow to more than 14 feet in length.

The dragons are said to be far more dangerous than the seven-foot-long monitor lizards found on Indonesia's main islands.

British airmen reported seeing Komodo dragons when they went to Song Song and Telor islands for bombing and rocket-firing exercises. They said the huge, ungainly monsters emerged at dusk from their lairs to eat crabs.

Both islands are uninhabited.

ALL ABOARD

With G. E. Mortimore

Social welfare workers have a tough and thankless job. They deserve respect, but they seldom get it.

They are professional Good Samaritans. On behalf of the rest of us, they look after people in trouble, and try to prevent free-loaders and cheats from looting the public treasury.

It's a job that calls for training and judgment. The pay is none too high. And the people in the field must endure a fair amount of resentment and outright abuse from both public and "clients."

What's at the root of the dislike that some people have for social welfare workers? I think some people feel guilty about the poor, and take out their guilt feelings on the welfare worker.

Some people feel baffled because our society has grown so complex and impersonal, and they vent their annoyance on the social worker.

Other people, again, are just stingy. It hurts them to see their tax money spent on "charity," and it hurts them still more that people are actually paid to give the money away.

Such Talk Is Nonsense

Why, they say indignantly, any fool can give money away. I could do it myself, they say, in a couple of evenings a week.

Welfare workers know that such talk is nonsense. In fact it takes skill to sort out the real cases from the phonies, comfort the hopeless without getting tied in emotional knots yourself, and steer the able but unlucky people toward self-reliance.

There must be many frustrations in the job — first of all, the frustration of being misunderstood, then the frustration of always trying to work without enough money, time or trained help; and last of all, the knowledge that most of the time you are failing, and that your effort is going for nothing.

I think that social workers are aware that much of their effort is wasted, because it comes too late. The public isn't much interested in prevention of human disaster, but only in the most desperate kind of emergency aid, after the damage has been done.

Delinquency in Making

Social workers therefore must resign themselves to seeing delinquents in the making all around them, as parents spoil their children with an excess of kindness or with cold, brutal neglect. There is nothing they can do about it.

They must resign themselves to seeing a lot of public money going down the drain. They know quite well that some desperately troubled people are going unaided, and that some deadbeats are making a career out of living on welfare.

But they haven't enough time, or enough authority, to reach the neglected group or track down the four-flushers. They have scarcely any time for their most important tasks --encouraging people to be self-reliant and preventing trouble before it happens.

Civic Centre Saanich Election Issue

★ ★ ★

Speller for Vote, Eden for Progress

LIONEL SPELLER
. . . in the running

Saanich council's plan to build a $1,000,000 civic centre on 33 acres of land between Douglas Street and Swan Lake will be an issue in the coming municipal election campaign.

Announcing he will seek election to one of three seats which become vacant in December, Lionel Speller, 3416 Bethune, a federal government employee, said flatly last night: "I definitely will be making it an issue in the election."

At present, Coun. Leslie Passmore is the only councillor opposed to the scheme. He wants council to seek public approval of the plans before taking any more steps.

"We have most decidely lost so far over the deal," Mr. Speller said. "Council should put it to the people. Any expenditure over $50,000 is supposed to go to the ratepayers."

Mr. Speller has never served on council before. He made attempts to win a seat on Saanich police commission in 1956 and 57 and was narrowly defeated both times.

Another "outsider" who announced his candidature was former councillor Stanley Eden, a member of Saanich police commission.

A paint salesman, Mr. Eden lives at 3115 Wascana. Unlike Mr. Speller he does not plan to make the civic centre an issue.

"Saanich is growing rapidly and I would like to have an interest in its progress," he said. Mr. Eden was a councillor for nine years between 1928 and 1956.

Two incumbents have already announced they will seek re-election—Coun. Ainslie Worthington and Coun. Harold Todd.

The third seat became vacant early this month when veteran councillor George Austin retired due to ill health.

He has already announced it is unlikely he will seek re-election.

Kenneth C. Mitchell, 2831 Tudor, president of a Victoria car firm, said last night he is considering running for election in December.

Vancouver Arrest

Love for Cars Traps Killer

Continued from Page 1

the account in Winnipeg, including one for the U-drive car that had led to his arrest.

Inquiries in Winnipeg led RCMP to believe he was headed here.

FBI agents gave Corbett's description to the morning police lineup here and said he would likely be driving a flashy car with Manitoba licence plates.

Jack Marshall, a young constable, remembered a fire-engine-red hard-top convertible with Manitoba plates he had seen a week ago.

RECOGNIZED HIM

Mrs. Mary Bell, 61, manager of the hotel where the Seattle-born killer was staying, recognized Corbett from a wanted poster.

"I'll bring him right out," she told police.

But they asked her to leave it to them.

Six carloads of police moved in for the arrest.

Said Mrs. Bell: "The FBI men said I had a desperate criminal here and there might be some shooting. I asked them couldn't I go around and give him his linen.

DIDN'T KNOW

"I didn't know then he was a murderer."

She gave the detectives the door key and told them there was also a night latch.

"The police stood around in a huddle and wondered how to get in there without any shooting . . . I heard them knock and then I heard them go into his room on the main floor.

"The next thing I knew Mr. Wainwright (alias Corbett had used at the hotel) was going out the door with his hands cuffed behind his back."

IN HIS FACE

She said one of the detectives said "they just knocked on the door and when 'Mr. Wainwright' opened it a crack on the night latch they shoved a pistol into his face."

Mrs. Bell said Corbett had been living there since Oct. 12.

She described him as a polite guest who was a lone wolf and never had any visitors and "always very courteous and pleasant."

SECOND DEGREE

Corbett had served five years for second degree murder in the 1950 gunshot slaying of the air force sergeant before his escape.

For several years after his escape Corbett lived in Denver, Colo., under the alias of Walter Osborne.

A hat found at the scene of Coors' slaying and other evidence located in Corbett's Denver apartment linked him with the brewer's death.

UNLAWFUL FLIGHT

Corbett faces state charges of murder in Colorado and federal charges of unlawful flight to avoid prosecution in that state.

Coors vanished en route to work last Feb. 9. His station wagon, its engine still running, was found on a narrow bridge on a country road near his Rocky Mountain foothills home. The bridge rail was blood-flecked and Coors' cap and glasses were found in a stream below.

FBI TRACKERS

Corbett was tracked to Toronto by FBI agents.

He left behind a suit, a top coat and two shirts and a frightened landlord who asked police not to disclose his name.

Police said Corbett moved out of his rooming house without a word after Toronto papers published an RCMP circular describing him as being added to the list of the top 10 most wanted criminals in Canada.

TWO HOMES

Police in Winnipeg said Corbett lived there from Sept. 3 to Oct. 8 as a boarder in two private homes.

Those who met him said he was "the scholarly type." An all-points bulletin issued by the FB described him as an avid reader.

Injured Worker Leaves Hospital

Alan Thomson, 25, of 349 Vancouver, who suffered head, back and other injuries when he fell 28 feet from the roof of a shed at Ogden Point Oct. 7, was discharged yesterday from St. Joseph's Hospital.

The true North American hare can be distinguished from a rabbit by the hare's longer ears and hind legs.

BIGGEST SAVINGS EVER
See Page 21
Persian Arts and Crafts Ltd.
907 Government St.

744 FORT 1312 GOV'T Spotless
THIS WEEK ONLY
DRESS plain, one-piece 2 for 1.29
Plain Cotton SKIRTS laundered and pressed 29¢
5 or More TABLE CLOTHS plain 20¢ ea.
5 or More SHEETS plain 10¢ ea.
Men's Solite FULL SOLES 2.95
5 or More PILLOW CASES 5¢ ea.
5 or More QUILT COVERS 20¢ ea.
5 Business SHIRTS, 19c ea.
Leather or Suede JACKETS 3.95 Cleaned
PILLOWS Cleaned new ticking 1.95
GLOVES Cleaned Refinished 75¢ pr.
Satisfaction guaranteed or your money back

hand-made
Italian Glassware

. . . beautiful transparent and opaque-colored, mixed with gold.
. . . Exceptional selection of Ash Trays, Bowls - Vases - Baskets - Comports Candy Dishes.
SPECIALLY PRICED from . . . $4.50
Our 50th Anniversary Year
LITTLE & TAYLOR
Registered Jewellers — American Gem Society
1209 Douglas St. (Scollard Bldg.) Phone EV 5-4431
ONE HOUR FREE PARKING — VIEW ST. PARKING

Your Good Health

Severe Foot Ills Up to Physician

By JOSEPH MOLNER, MD

"Dear Dr. Molner: I feel that my foot pains are abnormal for a woman of 21. I am expecting now, although I have had sore feet for years. But now I fear that varicose veins may develop, since there seems to be a tendency toward them in my family. My veins are quite large and close to the surface on my legs. Is there anything that can be done?—Mrs. A. C."

★ ★ ★

It isn't normal to have sore feet when you are young. Something was wrong, perhaps some fault in the bone structure, a weak arch or the like, which threw your weight onto the wrong places and hence caused the soreness.

There is only one sound course for you to take. Ask your physician to seek the cause. Since you have had this trouble for so long, I suggest that you get help right away.

As to varicose veins, avoid anything that constricts the veins (round garters or a girdle that puts too much pressure on veins higher up) is a basic precaution. Taking occasion to lie down, or even to sit down, but with your feet up on a chair or hassock, several times a day, is also recommended. It doesn't have to be for long periods.

ELASTIC HOSIERY

If—and your doctor can readily judge this—still more vigorous measures are needed, he may specify the use of elastic hosiery or elastic bandages for the time being, to give support to the veins. Since this problem is present in your family, you are wise to take notice now.

For both foot pain and to avoid varicose veins, don't forget the cardinal rule: Keep your weight down!

★ ★ ★

"Dear Dr. Molner: Could you explain why facial hairs, such as a moustache, have a tendency to turn white while the eyebrows and hair remain brown?—C.W."

★ ★ ★

No, I can't explain, because I don't know. Sometimes it's the other way round, although it's quite common for a man in the 40s or 50s to notice, if he lets his beard grow that due to a quirk of pigmentation the whiskers are grey while hair and/or eyebrows retain their color.

Note to Mrs. W. J.: No, "wearing a copper bracelet" will not prevent hardening of the arteries. It's one of those superstitions which still hang on.

"Dear Dr. Molner: I would like to know the meaning of these two things, and I hope I spell them right: Episiotomy, and uterine pregnancy.

—J. M. M."

★ ★ ★

Your spelling is perfect. Episiotomy is a cutting of the tissue commonly required during childbirth to prevent a ragged tearing of the vaginal outlet. A clean, simple cut heals far faster and more evenly than a tear. Uterine pregnancy? That's the normal type of pregnancy, occurring in the uterus. That's the way it should be. The term is used to distinguish between the normal kind and an abnormal one—a tubal pregnancy, which is a dangerous thing.

FLYING FISH

The so-called flying fish seen in warmer waters do not actually fly; they glide from a fast take-off as high as 25 feet.

The Weather

OCTOBER 30, 1960

Wind warning for Juan de Fuca Strait. Cloudy with a few showers. Little change in temperature. Winds westerly 30 in the morning. Monday's outlook: rain.

Saturday's sunshine, 6 hours, 36 minutes. Precipitation, .10 inch.

Recorded Temperatures

High 51 Low 42

Forecast Temperatures

High 65 Low 40

Sunrise 6.59 Sunset 4.57

East Coast of Vancouver Island — Wind warning for Georgia Strait. Cloudy with showers. Winds southwest 20. Saturday's high and low at Nanaimo, 52 and 32; precipitation, nil. Forecast high and low, 55 and 38. Monday's outlook: rain.

West Coast of Vancouver Island—Gale warning in effect. Cloudy with showers. Little change in temperature. Winds southwest 20 during the morning. Forecast high and low at Estevan Point, 55 and 42. Monday's outlook: rain.

TEMPERATURE

	Min.	Max.	Precip.
St. Johns	38	41	.15
Halifax	36	56	--
Montreal	36	59	--
Ottawa	37	60	--
Toronto	37	62	--
North Bay	38	60	--
Port Arthur	27	45	.01
Kenora	38	53	Trace
Winnipeg	41	54	--
Brandon	44	48	Trace
The Pas	29	32	Trace
Regina	34	39	Trace
Saskatoon	31	39	Trace
Prince Albert	31	36	--
N. Battleford	32	37	Trace
Swift Current	30	32	Trace
Medicine Hat	27	31	.41
Lethbridge	26	34	.12
Calgary	33	34	--
Edmonton	25	31	--
Kimberley	20	45	--
Crescent Valley	22	50	--
Kamloops	36	50	--
Penticton	34	52	--
Vancouver	38	52	--
Nanaimo	32	52	--
Victoria	42	51	--
Prince Rupert	40	49	.40
Fort St. John	17	33	--
Whitehorse	23	29	Trace
Seattle	39	53	.02
Portland	38	53	--
San Francisco	50	79	--
Los Angeles	60	68	--
Spokane	36	50	--
Chicago	52	61	--
New York	47	61	--

TIDES AT VICTORIA
(Pacific Standard Time)

	Time H.M.	Ht. Ft.	Time H.M.	Ht. Ft.	Time H.M.	Ht. Ft.	Time H.M.	Ht. Ft.
31	05.59	4.6	12.31	8.4	19.11	4.2		
November								
1	01.12	6.9	06.49	5.2	12.38	8.3	19.50	3.4
2	02.28	7.0	07.36	5.8	13.26	8.6	20.28	2.7
3	04.59	7.2	08.19	6.3	13.52	8.7	21.06	2.2

TIDES AT FULFORD HARBOUR
(Pacific Standard Time)

	Time H.M.	Ht. Ft.	Time H.M.	Ht. Ft.	Time H.M.	Ht. Ft.	Time H.M.	Ht. Ft.
31	02.25	9.3	07.55	6.2	14.35	11.3	21.14	5.1
November								
1	03.37	9.9	08.49	6.9	15.09	11.1	21.48	4.2
2	04.38	10.4	09.41	7.5	15.38	11.0	22.20	3.5
3	05.31	10.9	10.30	8.1	15.52	10.9	22.53	3.0

ON THE AIR OCTOBER 31

"There's new pleasure for your leisure. ■ When you settle down to your evening's television viewing, this coming Monday, turn your dial to Channel 8. ■ For at 4:40 p.m., without fuss or fanfare, without dignitaries or ceremony, CHAN-TV, Channel 8, Greater Vancouver's own station, goes to work and goes on the air ■ All the preparations and plans are complete — and there's nothing for us here at Channel 8 to do from now on but to concentrate on bringing you the finest television viewing in the west. ■ But our ideas and plans for programing will never be complete. All of us at Channel 8 will be on the constant lookout for everything new and different, for everything enjoyable and entertaining, for everything worth your while to watch and worth our while to present. ■ We think you'll be particularly impressed with the way Channel 8 presents the day's news and sports. We also think you'll be proud of the calibre and quality of the shows and programs your station will bring you. And your comments will be most appreciated, I assure you."

CHANNEL 8 CHAN-TV GREATER VANCOUVER

Bold Ghost in a Boulder

One of the most frightening Halloween monsters in Victoria is this ghost-like formation found on a rock picked up in the Cariboo by Colonist photographer Bud Kinsman.

Four Polls Monday Vital Test for Tories

By The Canadian Press

Four federal byelections which could show the way Canada's political winds are blowing will be held Monday in three eastern provinces.

The contests in the Ontario constituencies of Peterborough and Niagara Falls, Quebec's Labelle and New Brunswick's Royal will have little impact on party standings in the Commons, where Conservatives have a record majority.

But the votes will be closely watched for signs of how the government's standing with the public has weathered more than three years in office, and whether things are looking up for the Liberals and the CCF party—soon to merge itself in a new party setup.

Three of the constituencies—all but the Liberal's Niagara Falls — were held by Conservatives.

Unemployment is reported to have been the main issue in the two Ontario constituencies, both of which contain large urban populations.

During the campaign the government placed contracts with industries in both ridings. In the other two constituencies, local and provincial issues were dominant.

Government prestige is especially at stake in Royal where former New Brunswick premier Hugh John Fleming, named to the cabinet earlier this month as forestry minister, is seeking to enter the Commons. The riding has been a Conservative stronghold since it was formed in 1917.

Perhaps the liveliest contest has been in Niagara Falls where the only woman candidate, Liberal Judy LaMarsh, 35-year-old lawyer, has waged a spirited campaign against two schoolteacher candidates.

The Commons now has three women members, all Conservatives.

The four byelections still will leave one vacancy in the 265-seat Commons, the Esquimalt-Saanich seat held by former Defence Minister Pearkes before his appointment as B.C. lieutenant-governor. No date has been set for a byelection there.

Finch Fate Decided Prosecutor Thinks

LOS ANGELES (UPI)—The Finch-Tregoff retrial jury, stalled while rehearing Carole Tregoff's testimony, was locked up for the weekend Saturday without possibility of a verdict before late Monday.

Speculation continued that the jury may already have decided the guilt or innocence of Dr. Bernard Finch and was deadlocked on Miss Tregoff's fate.

Defence attorney Grant Cooper said he believed the prosecution "obviously knows how the jury stands and so does the judge."

"I think we've got a guilty verdict on him and we're going to get one on her," said co-prosecutor Clifford Crail.

ASTHMA MUCUS LOOSENED WHILE YOU SLEEP
with New Wonder-Worker

TORONTO—Special: Thanks to new scientific laboratory formulation, thousands of children as well as adults now avoid much severe wheezing, sneezing, rattling, difficult breathing, coughing and stuffiness during recurring attacks of Bronchial Asthma, Hay Fever and Bronchitis by taking New Improved, Fast Working MENDACO. The first dose starts combating allergy, helps relax bronchial tubes and remove thick, choking mucus from bronchial and nasal passages. When you can breathe freer, you sleep sounder, feel stronger, work easier. Get Laboratory Tested and Certified MENDACO from druggist today without prescription. See how fast you improve.

GARFIELD WESTON
. . . wonderful start

Canadian Industrialist

Million for Medicine Gift to University

TORONTO — Industrialist **Garfield Weston** has donated $1,000,000 to the University of Toronto for medical research.

The gift is believed to be the largest donated for medical research in the university's history.

Dr. Charles H. Best, the department's director and a personal friend of Weston, said, "I am delighted and most grateful to Mr. Weston. It's a wonderful start."

★ ★ ★

LONDON — **Daphne Fairbanks,** daughter of actor-impressario **Douglas Fairbanks,** was married Friday to **David Weston,** son of a wealthy London shipowner, in the Guards Chapel of Wellington Barracks. She is 20, he 24.

★ ★ ★

MILVERTON, Ont.—Health Minister **J. Waldo Monteith** said oral polio vaccine may be licensed for use in Canada as early as next year.

★ ★ ★

LOS ANGELES — Actress **Rosalind Russell** and her producer husband **Frederick Brisson** have filed suit against the federal government for a $41,833 income tax refund.

★ ★ ★

ROME—U.S. ambassador to Italy **James D. Zellerbach** underwent an urgent operation for acute appendicitis last week and is reported "resting easily and doing well."

★ ★ ★

VANCOUVER — Lieutenant-Governor **George Pearkes** has opened a $38,000 new YMCA building in Vancouver's east side and was enrolled in the organization by 12-year-old **Murdo McLeod.**

★ ★ ★

COLUMBUS, Ohio — **Clarence Dutton,** 54, reported to police the theft of 400,000 bees. "I hope whoever took them don't rob the honey and leave them to starve," he said.

★ ★ ★

LAS PALMAS, Canary Islands — Swedish tourist **Alf Engstrom** was arrested after he "broke" into a bank through a window. He explained that he returned to the bank in order to find a pair of glasses he had left there earlier in the day.

Names In the News

★ ★ ★

ST. PAUL, Minn. — **Herman Paster,** once pinball and slot machine king of the upper Midwest, was shot to death in his home as he read a newspaper.

★ ★ ★

PRINCE RUPERT — **Ferdinand Douglas Lowell,** 29, charged with murder in the drowning death of **Joseph George Beauchemin,** 42, Sept. 16 in Prince Rupert harbor, was committed for trial on the reduced charge of manslaughter.

★ ★ ★

LONDON — Doctors mystified by **Elizabeth Taylor's** persistent high fever ordered the actress to move from her hotel penthouse to the London clinic for further tests and complete rest.

★ ★ ★

TEHRAN — The **Shah of Iran** said that there would be no "crisis" if **Queen Farah's** baby were a girl instead of a male heir to the throne. The baby was expected within the week.

★ ★ ★

SYDNEY, Australia — A newspaper says Hollywood actress **Anne Baxter,** 37, has lost the baby she was expecting next year. Her husband, rancher **Randolph Galt,** declined comment.

RAIPUR, India — **Prime Minister Nehru** has called for full restoration of sovereignty for the Congo's elected parliament and urged all nations "big or small" to follow a hands-off policy toward the young African state.

Police Probe

Scott Given Rebuff

A letter from Victoria businessman W. A. Scott has received short shrift from Victoria police commission.

Written for Mr. Scott by a city legal firm, the letter suggested a court case instituted by Mr. Scott against three police officers would be stopped if the commission would hold an inquiry.

BEFORE COURT

"This case is now before the court," said Commissioner William Hamilton. "It is not proper for us even to discuss it at this stage. It has started in court and should be decided there."

Question of emergency ambulance service was revived by Commissioner Hamilton.

NOT SUITABLE

"At present," he said, "such emergency service is provided by two city police patrol cars. They are not suitable, and not equipped for such purposes. Yet they make an average of five emergency ambulance runs every day.

"Before we start consideration of next year's budget, I would like to get together with the fire department to see if they could share in acquiring a properly-equipped ambulance for such service.

STANDBY MEN

"That department has standby men on duty at all times and some of these, duly qualified as first-aid men, might well be the drivers."

A letter will be sent to city fire wardens proposing a study of costs and other factors involved in the joint operation.

Chief Constable John Blackstock asked permission of the commission to plan the annual auction of unclaimed bicycles. These, he said—some in first-class shape—were overcrowding storage space.

NOTICE TO
Former Employees Victoria Gas Co.
with more than three years' service. Please contact Personnel Department, B.C. Electric (EV 2-9261), by
November 8
We wish to bring our personnel records up to date during the gas company's centennial year.
This notice does not concern employment.

SELLING OR BUYING REAL ESTATE
USE THE "PARKER METHOD"
CALL EV 5-6741
BLAIRE PARKER
Northwestern Securities of Victoria Ltd.

Promptly we respond to your call at time of need

At any hour of the day or night, your call places us promptly at your service to relieve you of all details.

HAYWARD'S CHAPEL
734 BROUGHTON — EV 6-3505
The Hayward Family
Bruce M. Leyden
(Formerly of Leyden Funeral Homes, Calgary)
Supervised Parking

*Smallest Eyeglass**
HEARING AID

½ Smaller Than Previous Zenith
Adjust To Your Head Shape
4-Transistor Performance
ZENITH "LIVING SOUND" HEARING AIDS
*You purchase lenses and frame of your choice from your own eyeglass specialist.
EMES HEARING AID SERVICE
CLOSED SAT. AFTERNOONS
1122 Blanshard EV 2-0421

Richard Howe
SAYS—
Progressive firms invest in our Group Welfare plans because they are easy to operate and low in cost. Our Group Plans also attract and keep good employees. They will pay for themselves with increased production.
Call my office today—Phone EV 3-4136
Ask about our Major Medical—our new answer to an old problem.
Dominion Life Assurance Company
Since 1889
HEAD OFFICE: WATERLOO, ONTARIO
R. N. E. HARRIS, C.L.U. Branch Manager
Vancouver Island Division 307 JONES BLDG., VICTORIA

GLAMOUR, FASHION and SAVINGS IN THIS
SALE OF COATS

Smart styling, lovely colors and beautiful imported fabrics that include sealskins, boucles, mohairs and checks. Gracious fur trim, too.
$48.00 $58.00 $68.00
and budget terms at no extra cost.
Malleks
1696 DOUGLAS STREET EV 2-8151

49TH ANNIVERSARY SALE

BROADLOOM! CARPETS! LINO!

TRADE-IN? YES! LIBERAL TRADE-IN ALLOWANCE

Lowest Price Ever on All-Wool Tufted
BROADLOOM
Your home will benefit and so will your pride, in the warm hospitality and beauty created by this sturdy, tufted carpet with all-wool pile. With heavy latex backing, it's 12 ft. wide, in cinnamon, gold, tan, mushroom or turquoise. For rugs or wall-to-wall.
Reg. 9.95 sq. yd.
ANNIVERSARY SALE
7.49 sq. yd

Importer's Clearance of Super Twist Wilton
BROADLOOM
It's a high-pile Twist Wilton Broadloom in choice of mushroom, aqua, cinnamon, bronze, green, sand, burnt orange and turquoise. A luxurious all-wool carpet to add richness and quiet warmth to your home. Ideal for rugs or wall-to-wall, in any area in the home. 12-ft. wide.
Reg. 15.95 sq. yd.
ANNIVERSARY SALE
12.95 sq. yd

SAVE ON UNDERPAD, TOO!
Waffle Rubber Underpad adds years to the life of your carpets and rugs. Ask the man at Standard.
Reg. 2.25 sq. yd. ANNIVERSARY SALE, sq. yd. 1.69

With Its Own Underpad
Broadloom RUGS
Here's value opportunity! Good quality VISCOSE Rugs with heavy sponge rubber backing. NO OTHER PAD NECESSARY. Choose smart tweed designs in beige, green, turquoise or cinnamon, in the 9.0x12.0 size.
Reg. 89.50
ANNIVERSARY SALE
74.49 ea.

Hand-Made Quality
INDIAN RUGS
Imported from India, a group of quality hand-made RUGS, in choice of off-white, green, cinnamon or beige, all with most attractive floral spray. Here's regal quality at a special low price. Approx. 9.0x12.0.
Reg. 259.00
ANNIVERSARY SALE
198.49

LINOLEUM!

COUNTER-TOPPING
Easy to install, makes such a difference to your kitchen or bathroom. 30-inch, 36-inch and 42-inch widths. From, sq. ft. 29¢

HALL and STAIR RUNNER
Brighten this often-neglected area with Linoleum and Congoleum Runners, 27 and 36 inches wide. Per yard, from 85¢
Rubber-like Runner, 27 inches wide. Per yard 99¢

STAIR TREADS
Heaviest type, made for heavy-duty wear, in 18 and 24-inch widths. Choice of colors. Priced from, each 60¢ and 75¢

WALL COVERINGS
Easy to install, no more painting needed! In 54-inch widths, but we'll cut to your needs. From, sq. ft. 10¢

CORK TILE
It has a cushioning effect that makes it extremely comfortable to live with! Cuts down on noise, too. 9x9 inches, full 3/16 inch thick. Only, each 21¢

Imported from Dundee
INLAID
Yes, from Dundee, Scotland, comes this ever-popular INLAID LINOLEUM, 6 ft. wide, and available in 22 DIFFERENT COLORS . . . many of them multi-color designs. Here's a rare beauty for your floors at a rare opportunity to save.
VERY SPECIAL ANNIVERSARY SALE PRICE
1.49 sq. yd

Name Your Own Terms
Free Parking A-Plenty
737 YATES EV 2-5111

Standard FURNITURE
DENNYS OF VICTORIA

The Daily Colonist.

1858 *"An Independent Newspaper, The Organ of No Clique or Party"* 1960

Published every morning except Monday by the Colonist Publishers Ltd. at 2631 Douglas Street, Victoria, B.C.

RICHARD J. BOWER, Editor-in-Chief

A Job for Experts

WITH few exceptions, possibly only one, the school boards of British Columbia have not only rejected the teachers' demands for higher pay but have refused to make any offer themselves or to discuss a compromise. The message which this attitude contains should be plain to the teachers.

So also should be the lack of support from the public for their demands, variously described as "avaricious", "greedy" and "grasping". Some sections on which in the past the teachers could count for backing are significantly silent this year. On the other hand, taxpaying individuals and organizations have been more than usually outspoken in their views of the teachers' attempts to win another round of increases.

Since the trustees appear to have no intention of negotiating and to have adopted a virtually united resistance front, the issue is bound to go to conciliation and then arbitration. The boards no doubt have calculated the risk which binding arbitration carries and are ready to accept it.

This time the arbitration boards may find it difficult to fall back on the cut-and-dried split-the-difference formula unless they are prepared to impose on the taxpayers a splitting of the difference between nothing and what the teachers' unions are asking.

A beneficial effect of the trustees' attitude therefore may be to compel arbitrators to abandon the too easy way of settling disputes which appears to have been applied in the past—and by no means in relation to teachers' disputes only.

With the school boards adamantly against any increase at all—and some in favor of a salary scale cut instead—the arbitrators may find themselves pushed into consideration of merits, with no easy escape down the middle.

That will be wholly to the public good. It is earnestly to be hoped that the arbitrators selected to rule on this vitally important issue will be men qualified to analyze the case in the light of economic conditions, fair rewards and public ability to pay. This is a job not for tyros and amateurs but for the best brains available.

Main Street Slalom

A ZERO for imagination goes to the retail merchants' group of the Chamber of Commerce for its idea that illuminated Christmas trees should be erected along the middle line of Douglas Street this festive season. The stretch along which they want trees placed is from Humboldt Street to Herald Street — right through the heart of the business area.

With memories of what traffic is like along Douglas Street in the weeks before Christmas, it isn't hard to picture the chaos that a fence of Christmas trees would create. One can see police cars and fire trucks doing a slalom for 10 blocks along the main street, scattering in terror the inquisitive dogs to whom a score of additional trees would afford sheer delight.

Mr. King and Canadian Identity

IT IS interesting to note from the Mackenzie King diary now being published that in the midst of the last war he was looking ahead to the postwar prospects of this country and, among other things, his concern about a national anthem and a national flag.

His idea, confided to his diary and later to a caucus of his party, was that "God Save the King" should become the anthem of the British Commonwealth and "O Canada" the national anthem of this country.

The Commonwealth is no longer known as the "British" Commonwealth, and some members have proscribed "The Queen," as it now is, and also have their own distinctive flags.

Mr. King's thoughts carried him to the conclusion that the Union Jack should be proclaimed as the national flag of the United Kingdom and that the Dominions might have in the corner of their own flags a small replica of the Jack. He took steps towards the temporary adoption of the present Canadian ensign, and planned a later committee to draft a new design.

The prime minister also told his diary he might take the matter up with a forthcoming meeting of Commonwealth prime ministers.

Mr. King never did. Nor did he in his years of office after the war pursue any conclusive policy respecting either a national anthem or a national flag. Nor, in all fairness to him, did his successors.

It was in 1944 that Mr. King wrote these opinions in his diary, because of his concern about the postwar shape of Canada and its identity. There seems even more need today that the symbols of Canadian sovereignty should be unmistakably evident. Perhaps the projected federal-provincial conference on constitutional subjects might be induced to put these two matters on its agenda.

A Welcome Ready

TO the ranks of celebrities who have picked Victoria as the place where they prefer to live may be added the name of Superintendent H. A. Larsen of the Royal Canadian Mounted Police. Soon to retire from the force after 30 years' service, Mr. Larsen has decided to make his home on the west coast.

If his choice falls on Victoria, this city will be honored. But for the accident of war, Mr. Larsen would have enjoyed the fame which the world reserves for men like Sir Edmund Hillary and the great explorers of history. Hillary was the first to conquer Everest; Larsen the first to find and successfully navigate a northwest passage across the roof of this continent.

Superintendent Larsen's achievement was in the line of duty, and was almost obscured because performed at a time when war news overshadowed everything else. Had his dual conquest of the Northwest Passage in the little Arctic ship St. Roch been made in peacetime the whole world would have known of it, and Superintendent Larsen and the brave men who accompanied him would have become famous.

The powers of endurance under extremes of physical hardship which these voyages demanded were no less than those required of the other famous expeditions. There was no quick victory for Superintendent Larsen and the crew of the St. Roch; they had to spend long months in the bitter, cruel fastness of unexplored Arctic channels under the ever-present threat of failure and slow death from starvation, exhaustion and exposure.

Like Hillary, Larsen tackled the challenge of a Northwest Passage "because it was there." Unlike Hillary, he returned to a world preoccupied with war, which neither knew nor greatly cared about the bright page he had written into its history.

Romance of Our Hymns . . . *. . . By Kathleen Blanchard*

'God of Nations'

JOHN Gresham's "Select Portions of Psalms and Hymns," 1805 (which was so popular that it ran into a third edition) contained this hymn "written by a clergyman," initials "C.F."

It was first printed in the "Christian Observer" in the spring of 1804. Excitement in England was at fever heat on account of the threatened invasion of the country by Napoleon Bonaparte.

A day of national humility and prayer was appointed. Notices were posted up in prominent places. Town criers with hand bells and lusty voices read out the following royal proclamation:

"His Majesty has been graciously pleased to appoint Friday, the 25th of May next, to be observed throughout England and Ireland as a day of public humiliation and fasting. We earnestly hope it may be observed in a proper manner."

Full notice of this day of prayer was also printed in the newspaper with a hymn, entitled, "For Times of National Trouble."

In 1805 this hymn was set to music by Haydn, and became very much the vogue in places of worship. In 1819 it was slightly altered and put into Cotteril's Selections.

Once again it was altered by Bickersteth (who wrote Peace, Perfect Peace) and inserted in his Mitre Hymn Book. Then once again it came into revision (1871) under the heading "Lord Almighty, God of Nations." The following is the original "Hymn for the Fast Day," "For Times of National Trouble":

Dread Jehovah! God of Nations!
From Thy temple in the skies,
Hear Thy people's supplications,
And for their deliverance rise.
Lo, with deep contrition turning,
In Thy holy place we bend:
Fasting, praying, weeping, mourning,
Hear us, spare us, and defend!

Hear, O God! the vows we tender,
With our hearts to battle go;
Shield the head of each defender,
And confound the impious foe.
So, when cease the battle's raging
Thine shall be the victor's praise,
And in Thy holy bonds engaging
We will serve Thee all our days.

The Diehards . . .

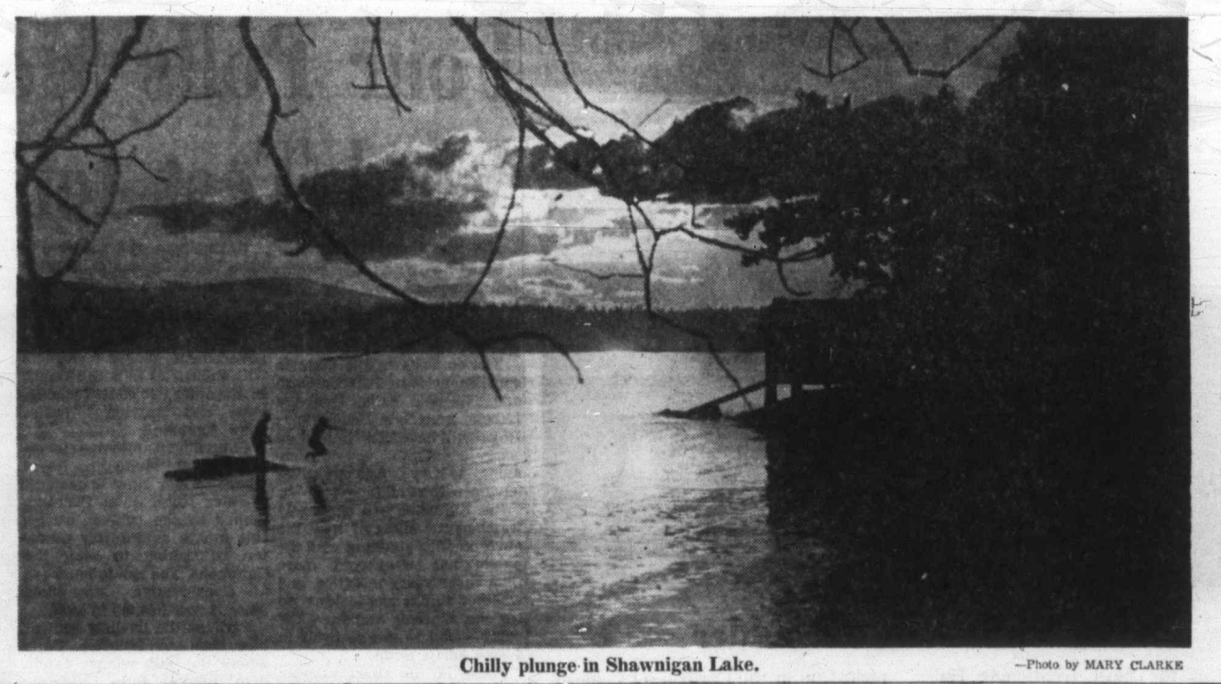

Chilly plunge in Shawnigan Lake. —Photo by MARY CLARKE

Thinking Aloud

". . . of shoes—and ships—and sealing wax—of cabbages and kings."

By TOM TAYLOR

LAST week Mr. Fulton and Mr. Bennett met, shook hands, and then sought opposite corners of the parliamentary lobby in Ottawa. The rub between them was the Columbia River power scheme. They were just like Khrushchev and Eisenhower, remarked one reporter.

Said Mr. Fulton: "With Mr. Bennett as Khrushchev I will accept the parallel."

Said Mr. Bennett: "Blah, blah."

Responsible ministers of the crown, charged with the trust of grave public affairs, should be able to do better than this. One would not like to be forced into the position of saying, in derision:

"These be your gods."

★ ★ ★

Nova Scotia shipwrights have just finished building a replica of the Bounty, to be used in a new film story of Captain Bligh and the mutiny he evoked.

This Bounty, paid for by the M-G-M people, was a nice tidy order for a Lunenburg shipyard, worth some $500,000. It gave employment to a good crew of ship workers over a respectable period of time.

A pity our local yards couldn't get into this kind of business. Perhaps they should let Hollywood know they have the men who can build any duplicate vessels moviedom might ever require. Victoria is much closer to Los Angeles, too.

★ ★ ★

There is a piece in the Toronto Daily Star about Fred Davis, the personable moderator of the CBC's "Front Page Challenge." He is in much demand as a TV announcer and according to the Star recently turned down a chance to announce the Dinah Shore show, paying $75,000.

Said Mr. Davis, among other reasons: "The job is just not worth it to me, since with the income tax bite I'd end up with only about $30,000."

The "only" is illuminating, don't you think?

★ ★ ★

Without prejudice to Mr. Davis, who does his TV chores well, television seems to be a fantastic business, with grotesque financial returns to those having a hand in it, performers and others. It is out of all proportion to the values obtaining elsewhere.

Most people like to earn as much money as they can get, but the fabulous rewards of the celluloid world seem beyond all reason. No wonder the products Madison Avenue promotes cost what they do.

★ ★ ★

A colleague passes me a copy of "Coming Events in Britain" which depicts building changes taking place there. Shopping centres, apartments, office blocks, hotels, airports — all these in the modern mood are springing up everywhere. Glass, steel and concrete in geometric patterns are the fashion.

In themselves these new buildings are arresting and often beautiful. The criterion however is that modern architecture is spreading a sameness all over the world. Be it London, Tokyo, Lima, San Francisco or Victoria or Vancouver, the designs are akin. There is no national bent left.

The Old World induces the New World to visit and admire its ancient, separate structures. Variety is the spice that titillates. Some day there will be no need to travel; all places will look alike.

★ ★ ★

Approach books with an open mind, says an item I read the other day. Don't start prepared to dislike the author, or mentally argue with him all the way. Let yourself be limp, receptive, and it's surprising how much better you will enjoy what he has to say.

True enough. Prejudice in advance afflicts us so easily, with people as with books. Sometimes without reason one person takes a dislike to another before he has come to know him and savor his personality. Then often enough he finds how mistaken he was.

Alas, man seems to have been born a bundle of prejudices. These need fighting against. They spoil enjoyment of life.

Laborites' Dilemma

More in Common With the Liberals

By DUART FARQUHARSON

SCARBOROUGH—If you wanted to get someone's goat at the recent Labor conference here you didn't call him a Tory lover, or even a fellow traveller, although Hugh Gaitskell got catcalling results with that one. All that was necessary to send a delegate screaming in righteous indignation was to suggest that he was a Liberal in socialist's clothing.

The fact that this was the first Labor meeting in decades where delegates bothered to attack Liberals is a tribute to the revival of Liberalism. But it was more than that.

When a speaker received an ovation for shouting that he "didn't join this party to become a left-wing Liberal" it wasn't because he was stating the obvious. The truth is that Labor's right-wing "revisionists" in philosophy, in approach and in temperament have far more in common with Liberals (the description "left-wing" is hardly necessary) than with the rest of their party.

The classic statement of the dilemma — which is at the heart of Labor's crisis of survival—was made at a Kennedy-Nixon style question and answer period before a Fabian society audience. Richard Crossman, the brilliant apologist of the left, put forward his case that Labor must keep the extension of public ownership at the centre of its mind.

Anthony Crosland, the equally able exponent of "revisionism," argued that Labor could achieve the reforms it wanted without any fundamental change in the structure of the economy, with the preservation of private as well as public enterprise.

Said Mr. Crossman: "There really is an issue between us and the revisionists. There is a perfectly good case for being a Liberal. They believe this kind of society can be controlled by a party getting office and passing laws. This seems to me to be the differentiation between socialists and Liberals. We do not differ about equality. We differ about power. It is a delusion that you can get this equality without pain of transfer of power."

Mr. Crosland took sharp issue with this identification of "revisionists" with Liberals. He objected that "Liberal" had become "the dirty smear word of the conference, used in an attempt to discredit certain people in the Labor party."

He would not accept the verdict that people who thought like him should be out of the party and in the Liberals.

The Liberals, he argued, wanted a society much like the present one —but "slightly reformed towards a more libertian state." But socialists wanted a major redistribution of wealth towards an egalitarian society, a major educational reform against educational privilege; and a diversion of income or resources initiative and enterprise, from private to public agencies.

★ ★ ★

When the writer pursued the subject further with Mr. Crosland in private the revisionist admitted that his concept of what socialism should be in the 1960s—as contrasted to Mr. Crossman's fundamentalist version—differed only in degree from current Liberal thinking. But he dismissed the suggestion that a Liberal could advocate much the same measures as himself without breaking faith with Liberalism.

The impression, however, persisted that Mr. Crosland's quarrel was not so much with Liberalism as with the present Liberal party. The truth is that like most Englishmen he just can't take that party seriously.

Intelligent Liberals understand the problem. "I know we are small," said Mr. Jo Grimond, their leader, in a recent speech at Manchester. "I know that to many people in the past we have seemed to cling to our tatters from a glorious past and to live like some elderly recluse shut up in a Victorian villa, unkempt and too big for our present means."

That image, Mr. Grimond argued, was no longer true. He therefore could make "an unashamed appeal" to people who believed there should be an effective left-wing alternative to the Conservatives to "come in and use the Liberal party."

★ ★ ★

The Croslandites certainly aren't ready to come in yet. They must first have a fight to the death with the left-wing socialists. For the prize—the Labor party, or more specifically, the political and financial support of most trade unions—is still worth far more, electorally discredited as it has recently been, than anything the Liberals can now offer.

Russian-Chinese Tension

Deteriorating Relations

By OTTO VON HABSBURG

ON Monday, Nov. 7, the day before the U.S. elections, the Communist leaders will meet in the Kremlin to make decisions that may have far-reaching importance. The Moscow conference will have less publicity than the spectacular finish in America; nevertheless it may well mark a turning point in history.

A first Communist summit meeting was held in Bucharest in June. Its main if not its only task was to deal with the Russian-Chinese tension. Despite the thoroughness and length of the debates, not a single tangible result was attained. A verbose communique, filled with double-talk, was unable to hide the lack of harmony.

Since then, matters have grown worse. The Soviets are jamming Radio Peiping's broadcasts in Russian, Czech and Polish. Both the insults and mutual vexations remind us of the Stalin-Tito relationship in the spring of 1948.

The meeting of Nov. 7 thus starts under even more unfavorable auspices than the preceding one. The chances of agreement appear remote. The tension is beyond the point where a lasting compromise is likely. Some Occidental optimists go so far as to predict an open break.

We certainly do not want to exclude that possibility, although at this hour the common interests of Peiping and Moscow still seem to outweigh the causes of friction.

The Russians have learned during the recent UN debates that the joint threats of the Communist world can still be used for blackmail. It is no longer as effective as it was in the past, but there remain a few minor advantages to be gained.

For the Chinese, on the other hand, Russian aid — amounting to nearly 10,000,000,000 rubles this year —is precious. In this period of gigantic, inhuman economic efforts, Soviet support eases the burden. Nevertheless it has no longer the same decisive weight as it did three years ago. Furthermore, Peiping, in its quest for a spectacular success in the Formosa Straits, can still hope to continue the bluff of the Russian alliance.

From all this we conclude that while the differences are so profound that there is no hope to bridge them, every effort will be made by the Communists to avert a public break.

Time Capsule . . . *. . . By G. E. Mortimore*

Songhees Sell Out

PREMIER T. D. Pattullo refused to allow the sale of beer and light wines in British Columbia restaurants, 25 years ago.

He turned down a petition from Victoria Moderation League for a plebiscite on the sale of beer and wine by the glass in Victoria.

He promised that the question would come up for review later.

Earthquakes rocked Helena, Montana, causing about $2,000,000 worth of damage. Two were dead and hundreds injured. Refugees from wrecked houses camped out in tents.

★ ★ ★

FIRE wiped out a city block of downtown Victoria, 50 years ago. Damage was estimated at more than $1,000,000.

Flames which apparently started in the main aisle of the Government Street department store of David Spencer, Ltd., gutted the block bounded by Government, Fort, Broad and Trounce Alley (then called Trounce Avenue).

Songhees Indians agreed to move out of their reserve in Victoria West to make room for industry, 50 years ago.

A majority of members of the band said they would accept some $430,000 for 113 acres of land, plus a new reserve of 170 acres on Esquimalt harbor.

Few of the Songhees' councillors were able to read or write. They signed the agreement with Xs. Settlement was reached after less than a week of negotiation involving H. Dallas Helmcken, KC, and J. S. H. Matson, representing the provincial government, and the leaders of the Songhees.

★ ★ ★

"THE old tree that has for many years waved its topmost branches high above the northeast bastion of the Fort, was yesterday cut down."

So the British Colonist newspaper reported, 100 years ago.

"It made a great noise falling, and several individuals, supposing that the dreaded powder-magazine belonging to the (Hudson's Bay) Company had at last blown up, rushed hatless into the street."

Could there be gold under the streets of Victoria? Some pay-dirt was found under Collinson Street, 100 years ago.

"Yesterday afternoon some workmen employed in sinking a well . . . came to a streak of blue cement and gravel, a panfull of which was washed, and found to contain 30 cents' worth of gold."

—FROM COLONIST FILES.

The Packsack

Of GREGORY CLARK

ON my travels I stopped at a particularly comfortable hotel, quiet, mannerly, immaculately clean. Its dining room was an old-fashioned delight, and unlike almost all modern dining rooms, it invited you to linger over your meal. In my visits to the dining room I was particularly struck by an elderly couple who sat at the same table in a corner each day. They seemed to be special guests. They appeared to be given VIP treatment.

I liked the old man, a short, fat gourmet who chewed his food slowly and thoughtfully, rolling his eyes from time to time, and pausing, while chewing, to take deep appreciative breaths through his nose. I asked the captain of waiters who he was.

"Oh, he's the owner," said the captain. "He was a very prosperous businessman; and when he retired and sold out his business, he bought the hotel so he and his wife could live in comfort the rest of their lives. No trouble over domestic help. Lovely apartment. Good food. Hundred per cent service. Beautiful garden. The hotel gives him 10 per cent on his investment, and he never gets a hotel bill."

"Does he take a hand in the management?" I asked.

"Oh, dear no!" said the captain. "Strictly a guest."

(Copyright: Canada Wide)

From the Scriptures

Blessed are they that do hunger and thirst after righteousness: for they shall be filled.—St. Matthew, 5:6.

Notebook of Faith

West Pioneer with Bible Earns Church's Tribute

By ERNEST MARSHALL HOWSE

In 1860 a Methodist missionary, the Rev. George McDougall, a tough, experienced and far-seeing explorer and pioneer was given a stupendous job. He was appointed chairman of the Hudson's Bay Missions. His parish was the then unknown Canadian Northwest.

It is hard for us, just a century later, to realize that when that Methodist missionary moved out from Norway House on a 40-day trip by the North Saskatchewan River to a new mission field on the site of the present city of Edmonton, his wife travelling with him was the first white woman to enter what is now the province of Alberta, and his family the first white family to settle there.

Yet so it was. Indeed five years later George McDougall's son John declared that the wheels of his honeymoon cart setting out for a new mission station at Pigeon Lake were the first wheels ever to roll over the prairies west of Edmonton. Incidentally for years later than that the churches of eastern Canada, when they contributed money to support the work of the McDougalls, labelled the contributions under the heading "foreign missions."

In mid-September of this year the general council of the United Church of Canada met at Edmonton to celebrate a century of the church's work in the west. Actually the story went back 20 years before the coming of the McDougalls. Rev. Robert Rundle, after whom Mount Rundle is now called, arrived at Fort Edmonton in 1840—the year in which Livingstone went to Africa. But the appointment of George McDougall as chairman of the Hudson's Bay Missions marked the beginning of the church's permanent settlement in the west.

Third in a Century

General council met in McDougall Church. This large brick building, on a commanding site in the vicinity of old Fort Edmonton, is the third to be erected in the century.

But the first church, the old log church built by George McDougall and his son John still stands in the church grounds. It has been preserved as a museum, and is filled with relics of the early days. There one can see the primitive instruments of Indian domestic life, and the scalping knife and other weapons of war. There, too, one can see a commonplace object — an iron plow. This was the first plow ever to turn a sod in that vast new land. And since the Indians had no horses trained to domestic purposes the first demonstration of the plow was made as it was pulled over the field by a gang of friendly Indians.

When one thinks of the vast granaries of wheat in the northwestern prairies today it is difficult to remember that less than a century ago the first plow was guided across that land by a Methodist missionary, and pulled by a 16-Indian team.

Cavalcade of Cars

The people of Edmonton did a real job of interpreting to the commissioners of the United Church, from the Atlantic to the Pacific, the significance of a century of the church's work in the west.

On Saturday afternoon a cavalcade of more than 100 cars took the entire council to dedicate a new United Church centre on the historic site on Pigeon Lake, where John McDougall established his mission, and where before him Robert Rundle had planted the first experimental garden to test the possibilities of western soil.

More spectacular still, a play "The Praying Man"—as McDougall and his company were called by the Blackfeet—was presented for three nights in Edmonton's magnificent auditorium.

Professionally written and directed, this play vividly presented the contribution of the early missionaries to the winning of the frontier. It retold the heroic story of hardship and sacrifice, of massacre and the scourge of the red death—the white man's smallpox — which decimated the wigwams and created a wild unreasoning hate of all the white settlers. It reached its climax as John McDougall, his own family stricken by the smallpox and two of his sisters already dead, set out at the request of the Canadian government, a lone emissary to travel among the embittered tribes and persuade them not to join in the Riel Rebellion.

Indian War Averted

It ended with the coming of the Indian chiefs to meet the representatives of the Northwest Mounted Police, and to sign the treaty which secured the tribes loyalty to the Crown, and saved the West from the horrors of an Indian war.

In the old McDougall Church today one can see a copy of that treaty. It is signed by a long list of Indian chiefs with colorful names, and opposite each an X with the sign 'his mark.' And then for Canada comes first the name representing the Northwest Mounted Police, and next the simple signature: John McDougall, missionary.

At the general council, gathered in Edmonton to commemorate a century of Christian faith and service in Western Canada, some commissioners may have recalled the words of another Canadian, Joseph Howe of Nova Scotia, who approximately at the time that McDougall went out to Edmonton wrote the following words:

"A wise nation preserves its records, and gathers up its muniments, decorates the tombs of its illustrious dead, prepares its great public structures, and fosters national pride and love of country by perpetual references to the sacrifices and glories of the past.

Letters to the Editor

Poor Citizens

At a recent court trial here in Victoria, my husband, Joseph Kampman, was a witness for the prosecution. He is now being severely criticized for his actions by some Victoria citizens who say it was none of his business to report this crime to the police.

Just what kind of so-called "citizens" are these people who would turn their backs when they see the law being broken? They expect the police department to do an efficient job, but surely they realize that job cannot be completely effective without the co-operation of every private citizen.

We have three small children who will in time go to school, work, and make their own homes in Victoria, and my husband and I would like this city to be as crime-free as possible for our children's sake, as I am sure would other parents in Victoria.

People living here who have no respect for the Victoria police department and for the laws which they work hard to uphold and enforce, have no right to consider themselves citizens of Victoria.

(MRS.) JOSEPH KAMPMAN.

328 Michigan Street.

'Pleasure Island'

People who come to Vancouver Island to retire, or for a vacation, come for pleasure, not treasure. It seems advisable to adopt a slogan which will not only include the whole Island but which will also be descriptive and informative. Why not the phrase "Come to Vancouver Island, Canada's West Coast Evergreen Pleasure Island"?

LINN A. GALE.

1037 Craigdarroch Road.

Useful Purpose

I read in the Colonist that the cast-iron radiators in the parliament buildings are to be thrown out, and replaced with hot air; well, it is nice to know the hot air is at last being put to a useful purpose.

TOM D. BATESON.

811 Leslie Drive.

DR. ARNOLD SPARROW
. . . plants for tomorrow

★ ★ ★

Green Thumb with Grim Twist

Monsters Rise from Soil In Atomic Garden of Evil

By EDNA USHER

I have just returned from a visit to a modern, scientific garden—a beautiful, blooming, atomic garden of evil. It is a garden where trees, bushes, flowers, fruit, vegetables and seeds are bombarded by powerful atomic rays for 20 hours of every day.

It happens on a 10-acre site set back in the bush of Long Island, called the Brookhaven National Research Laboratory, just a few miles from downtown Manhattan.

In the middle of the site stands a tall, periscope-like rod. It contains active cobalt. When in position it shoots gamma rays all over the garden.

In the few hours of every day when it's safe to enter, when the deadly radiation is shut off, you find an atomic garden which is dead, deformed, burned, utterly horrible—and strangely beautiful.

Dead Plants

A row of gladiolus is spaced back from the radioactive periscope. Ten feet from the periscope plants are dead. Farther back they haven't passed the shoot stage.

But at 20 feet from the periscope flowers are blooming. And what flowers! At best they're unpredictable, at worst they can be ghastly.

They have petals with white flowers, they have split petals, they have different-colored flowers growing on the same spike.

Sunflowers in this garden turn into hunchback horrors. Instead of reaching up straight and tall with a single familiar flower on top they are doubled over with stems up to a foot wide and cancerous-looking flowerheads.

Beneficial

What's the purpose of it all? Basically, it's beneficial—in a spine-tingling sort of way.

The purpose is to induce mutations, to cause changes in plants which will persist through generations. Sometimes the mutations are horrible—but sometimes they are improvements in the strain.

Sometimes, for instance, a tree will bear fruit earlier than usual, or later; and if the fruit is still healthy that's a positive achievement in extending the growing season.

Sometimes bigger vegetables will grow because of the mutations; sometimes flowers will produce beautiful colors or markings.

Cut Disease

Sometimes, too, the mutation is resistant to disease. At Brookhaven tobacco plants are deformed—but the purpose is to hit on a strain resistant to mosaic disease.

Wheat, tomatoes, corn are all under test in the atomic garden; so are elm trees, in an effort to breed resistance to the Dutch elm disease which is slowly killing off Canada's elm trees.

But that's only part of the purpose. What could result is the answer to the world's population explosion, which threatens to result in mass starvation for this generation's grandchildren.

Because the mutations can be benign. They can result in more food production per acre, more fruit per tree, more ears of corn per stalk.

Mutations

In nature, mutations occur spontaneously at times; with atomic radiation this rate is increased — in irradiated African violets, for instance, 25 per cent. mutated, and the changes have proved stable through five generations.

★ ★ ★

Canadian 'Farms' For Future

★ ★ ★

The atomic garden's most newsworthy success so far has been towards extending the peach season. One branch of a peach tree in the garden produced fruit two weeks after the rest of the tree. Cuttings from the branch are being developed commerically.

Trilliums have been grown in the garden. They die. Pine trees just outside the garden have been killed by radioactivity; deciduous trees have survived.

The atomic garden was opened in 1953. Its founder is Canadian-born Dr. Arnold Sparrow, who is devoted to the exploration of "inner space."

McGill Grad

Originally from Saskatoon, he is a graduate of University of Saskatchewan and McGill, and worked at Harvard as a plant radio-biologist.

Brookhaven's was the first atomic garden in the world; since then Russia has developed at least two, Sweden has three and there are others in Denmark, Italy, Costa Rica and elsewhere in the U.S.

Plants and seeds have been irradiated with X-rays experimentally since 1927. Dr. Sparrow wanted to find out what would happen to plants if they were irradiated heavily for a long time.

"From a popular point of view work is slow. But it all adds to the sum of human knowledge," says Dr. Sparrow.

Cancer Data

"What we learn about cells and radioactivity here can be useful not just in developing plants commercially and solving the world's food problems.

"It also provides information about leukemia, cancer, diabetes. We never know which branch of science will benefit next by our work here."

Mutations occur because radioactivity penetrates to chromosomes in cells in a living organism and damages them. The chromosomes carry heridity characteristics of cells; and if the're damaged a cell does not breed true to type. Then characteristics which have been dormant for years come to the fore.

They'll Eat

"In a way we are putting the clock back instead of forward," a scientist in the gamma garden told me. "We are not making plants do new things—we make them reveal characteristics they had generations ago."

If the hopes of the Brookhaven scientists are realized the food our grandchildren will eat won't look much like ours, perhaps. But at least they will eat—and that's something.

(Telegram News Service)

Candles and Ignorance

Soggy Sierra Leone Saps British Interest

By DAVE McINTOSH
The Canadian Press Staff

FREETOWN, Sierra Leone—So much to be done. More education. Better crops. Improved transportation. Eradication of disease. More electricity. Better housing.

All these problems face Africa. Nowhere are they more apparent than in Sierra Leone, a thumb-print on the map of the west coast of Africa.

In Freetown, ugly, red-necked vultures scavenge in the streets. They are protected by law because they help to keep this city—not a city at all by any Western standard though 120,000 people live here—clear of refuse.

★ ★ ★

Only seven per cent of Sierra Leone's population of 2,500,000 can read and write. The natives sit at night on the shabby curbs with nothing to do. Even if they could read and write they would strain their eyes doing so by flickering candles and kerosene lamps.

And Sierra Leone is scheduled to become independent of British rule next April.

Many of the British here have little apparent interest in the progress of the protectorate—in sharp contrast to the British attitude that helped Ghana and Nigeria to achieve independence.

★ ★ ★

Certainly only money would attract many whites here. The average temperature is 80 degrees. It rains from May to October. The countryside and rivers are alive with mosquitoes, lizards, snakes, crocodiles and sharks. The perpetual smell is one of mustiness, like that of a long-closed cupboard. Malaria and leprosy are common.

Lungi airport is classed as an international field. But refuelling of aircraft has to be done by hand. And there are no runway lights so that landings are possible only in daylight.

★ ★ ★

This, naturally, is immaterial or unintelligible to the peasant near the field grinding out a living on his small, harsh plot. In the night his cooking fire glints through the open mud doorway of his house—while the electric lights of the university beckon from the hill.

Lawyer Losses Charges Soar

WINNIPEG (CP) — The law society of Manitoba has decided on a sharp increase in the assessment against its members to cover losses suffered by clients due to embezzlement by lawers.

Annual assement to maintain the reimbursement fund will become $100. The assessment formerly was $10 or $15 a year.

There's money in your future...

You may not strike it rich panning for gold but you can be sure of 3½%* interest on your Savings Account at National Trust.

*On the minimum half-yearly balance.

3½% ON YOUR SAVINGS ACCOUNT

National Trust ESTABLISHED 1898

727 FORT ST.
A. M. Oswald, Manager

SAVE BY MAIL!
Just fill in this coupon and mail with your deposit *now*.
NATIONAL TRUST COMPANY, 727 Fort St., Victoria
Enclosed is a deposit of $_____. Please open a Savings Account, and send me a pass-book and cheque-book with holder.
Name ☐ Mr. ☐ Mrs. ☐ Miss _____
Address _____
City or Town _____ AS-130

NEWSPAPER ADVERTISING STIMULATES BUYING

Eddy's 26th ANNIVERSARY SALE

BIRTHDAY BARGAINS ON EVERY FLOOR — DOWNSTAIRS — MAIN FLOOR AND UP IN OUR NEW MEN'S DEPARTMENT

Eddy's for WOMEN & CHILDREN ....and MEN

On, Over and Under Douglas

A BETTER HOME FOR LESS—THRU
Vickery Construction Ltd.
EV 2-2613
NHA LOANS AVAILABLE
NO SALARY RESTRICTIONS

FLOWERS MAKE ANY DATE A BIG EVENT

A beautiful corsage makes a girl feel pampered and glamorous. Let us help you turn an evening out into a memorable occasion!

Flowers Direct from the Greenhouse to You the Same Day!

BROWN'S The Florists
618 VIEW ST. PHONE EV 4-6612, EV 4-9511

"ENRICH YOUR LIFE WITH GOOD MUSIC"

VICTORIA SYMPHONY SPONSORS, 1960-61
Miss Kathleen Agnew
B.C. Electric Co. Ltd.
B.C. Telephone Company
Canada Safeway Ltd.
Dominion Hotel
The T. Eaton Co. (Canada) Ltd.
Evans, Coleman & Evans Ltd.
Heaney Cartage & Storage Ltd.
Hudson's Bay Company
Island Tug & Barge Ltd.
Thos. S. McPherson
The Royal Trust Company
Sir Eric and Lady Stuart-Taylor
George Straith Ltd.

A devoted musician from the age of three. Made her official debut in Chicago at the age of nine. In constant demand as guest artist by leading symphonies throughout Canada and U.S.A.

ESTHER GLAZER comes to the

★ ROYAL, SUN. Nov. 6 3 p.m. MON. Nov. 7 8.30 p.m.

Internationally Famous Violinist—Starring with the

Victoria Symphony Orchestra

★ Featuring Clifford Evens and the entire Victoria Symphony—rated as one of Canada's finest. ★

PROGAM: Overture "Barber of Seville" by ROSSINI; "Symphony No. 5, E-minor" by TSCHAIKOWSKI; Intermezzo from "Penimore and Gerda" by DELIUS; "Concerto for violin and orchestra No. 1, D-major" by PAGANINI; and Suite "Peleas et Melisande" by FAURE.

Hurry! With this great artist, tickets will go very fast

Single Tickets 3.00, 2.50, 2.00, 1.25

SAVE 25%—BUY A SEASON TICKET . . OVER 2,000 VICTORIANS ALREADY HAVE. NO NEED TO PAY CASH.

Eaton's will arrange a budget account through the Symphony Office.

Eaton's Symphony Box Office Now Open. Phone EV 2-7141. Main Floor, Home Furnishings Building

Financially

U.S. Losing Its Grip On World

Reserves of Gold Sharply Reduced

By HARRY YOUNG
Colonist Business Editor

A noted U.S. economist says the United States from having an impregnable financial position in 1949, is now having to depend on the probability (no matter how strong) that foreign creditors will not call their loans.

Emerson W. Axe, writing in the American Banker, before the current gold crisis reared its head, warned the U.S. people that an unfavorable if not dangerous trend was developing.

GOLD RESERVES

In 1949, the U.S. had gold reserves of $24,600,000,000. Short term liabilities to foreigners were $6,800,000,000, leaving $18,800,000,000 at Fort Knox as uncommitted reserve.

In May 1960, the U.S. gold reserves were only moderately lower at $19,400,000,000, but the short term foreign liabilities have risen to $17,400,000,000, thus leaving the U.S. treasury with only $2,000,000,000 as a clear untrammeled reserve.

Since then that $2,000,000,000 reserve has shrunk considerably, and as Mr. Axe points out, if all the short-term loans made by the U.S. government were called for exchange into gold, a serious position would arise.

U.S. ON TEST

The recent gold rush indicates that one or more foreign powers were putting the U.S. economy to the test.

Mr. Axe explains that the United States has lost its powerful grip on world monetary affairs because during the 1950 decade it paid out $26,200,000,000 more than it received in foreign monetary deals.

Unless the U.S. is able to improve its export position, it may not be able to disperse aid at its former rate, and in a battle for the favors of the under-privileged nations with the USSR, any decline in monetary assistance could tell against the West.

★ ★ ★

INTEGRATION NEEDED

The Canadian automobile manufacturers have been airing their views as well as themselves coming under fire from their critics at the Bladen commission.

The critics have largely blamed the Canadian manufacturers from being mere puppets and copyists of their U.S. masters.

Suggestions have been made for a true economy car to meet Canada's climatic conditions (one wonders if the car suitable for Victoria would be ideal for Yellowknife or The Pas?). Others think Canada could build European type cars to compete pricewise with the imports (labor cost differential notwithstanding?).

HELP SOUGHT

The automobile manufacturers seek help in various ways, either by tariff barrier or by removal of domestic taxes such as the 7½ per cent excise tax on all cars.

Not all the critics however are joined in asking less co-operation between the U.S. and Canadian companies.

A. H. Cameron, a Toronto economist, says the solution to the Canadian motor industry lies in closer working understanding and agreements between the industry and the government of the two countries.

LOW PRICE MODELS

He suggests the Canadian subsidiaries should concentrate on a few low-price models increasing production of these and exporting some of them to the U.S.

In return the U.S. manufacturers would make the large cars and unique models, exporting those required in the Canadian market.

★ ★ ★

KENNEDY QUERIED

The permanent low interest rate policy advocated by Senator John Kennedy would be almost impossible to implement if he is elected president of the U.S. according to a leading New York investment firm.

Value Line Investment Survey says permanent low interest rates are "completely incompatible with economic realities."

It adds "neither presidential candidate will be free to take hasty and drastic action on interest rates once he assumes the awesome responsibility."

Low interest rates, according to Value Line would—

- Spell an accelerated resumption of inflation.
- Increase the flow of gold and bank deposits to Europe.
- Fail to stimulate business to the degree claimed.

Angler's Cast Right on Nose

INAN, France (UPI) — Fisherman Jean Lafargue aimed a careful cast at a trout in a roadside stream yesterday and hooked the nose of a passenger in a passing bus.

The passenger, Bernard Pocuays, 18, landed in a hospital where he had the hook removed.

B.C. Solution

Train Labor Force

Training and upgrading of the labor force and a greater stress on secondary manufacturing in B.C. was suggested yesterday as a "proper, long-run solution" to the unemployment problem.

"Also of immediate concern is the necessity of maintaining productive efficiencies at a level which will enable us to further stimulate exports of B.C. products," said the October bulletin of business activity issued by the bureau of economics and statistics.

MOST UNSKILLED

The report said it has become apparent in recent months that the unemployed are largely, but not exclusively, unskilled workers and the dependence of B.C. on capital investment with the construction labor which this supports is a problem of considerable concern.

The report said the amount of B.C. resident construction starts in August was 61 per cent less than the same month a year ago.

$60,000,000 DROP

Value of building permits in incorporated centres during the first nine months was down by more than $60,000,000 from a year ago, but new industrial construction and a slight improvement in residential building may offset this drop to some degree during the rest of the year.

Truck Crunches Tiny Car

Driver of tiny car climbed out uninjured after a heavy truck crunched down roof of his vehicle in Milan, Italy. Truck was pushed onto auto after colliding with a bus.—(AP Photofax.)

Quatsino Area

$6,000,000 Gamble Hinges on Strike Of Island Iron Ore

VANCOUVER (CP) — Empire Development Ltd. creditors are gambling $6,000,000 on the finding of a new iron strike that will produce about 3,000,000 tons of good grade ore on Vancouver Island in the next few months.

If the strike is not found the creditors will lose most of the $6,000,000 they have poured into the company over a period of years.

Manager E. C. Titus Oates says the company's exploration program has turned up nothing so far but hope now is centred mainly on a group of coast copper claims in the Quatsino area.

Empire's creditors have agreed to waive interest and royalty payments on outstanding bonds and debentures to finance the company which has paid no interest since 1957.

A total of $1,650,000 first mortgage bonds should have been redeemed a year ago.

HURD HEADS PIPELINE

E. C. Hurd has been elected president and director of Trans-Mountain Oil Pipe Line Co. in succession to D. M. Morrison, who has retired.

9,000,000 Vitamin Pills Given Chinese Troops

TAIPEI, Formosa (AP)—United States pharmaceutical companies have donated 9,000,000 vitamin pills to Nationalist Chinese troops and civilians on Quemoy and Matsu islands, the American Bureau of Medical Aid to China reports.

They Still Work Hard

Europe's Economic Miracle Looks Better at a Distance

By ERNEST WAENGLER
Telegram News Service

Europe's "economic miracle," which has long been the envy of Canadians and caused many immigrants to return to their countries of birth, does not shine as brightly as it seems from a distance, according to a survey released by the International Labor Office in Geneva.

STILL WORK MORE

While it is certainly true that Europeans live substantially better than a few years ago, they still work more and get less than the average Canadian.

The International Labor Office took as its basis a grocery basket containing one Kilo (2.2 lbs.) each of bread, potatoes, butter, cheese, milk, beef, pork, bacon and sugar plus 10 eggs and figured out how long the average industrial employee must work in each country to earn the price of this quantity of food.

Here are the results:

West Germany
18 hours and 30 minutes
Belgium
15 hours and 50 minutes
Switzerland
15 hours and 40 minutes
Denmark
9 hours and 55 minutes
Sweden
9 hours and 50 minutes
Canada
6 hours and 25 minutes.

Although the survey gives only a partial picture of actual living standards, since food is only one of the items that make up the cost of living, it is significant that the week's groceries require the longest working hours in the very countries with the most highly publicized prosperity.

May Embarrass U.S.

Reds Could—and May Upset Gold Market

By FORBES RHUDE
Canadian Press Business Editor

Russia is the biggest question mark in the world gold situation.

By offering gold for sale she can quickly depress free-market prices down to the official $35 level any time they go above it.

If she wants to, she can offer all her gold and force the United States into either buying it or repudiating her willingness to purchase at $35.

★ ★ ★

On the other hand, if and when Russia feels herself strong enough, she can offer to buy gold at more than $35 an ounce. This might force the United States—probably through agreement within the International Monetary Fund—to also raise her price, or to revise her position in regard to gold.

In brief, Russia can pretty well upset all our current attitudes towards gold any time she feels herself in strong enough position.

Can Raise Or Lower Prices

Nikita Khrushchev said in Paris earlier this year:

"Gold we have, but we save it. Why? I don't really know."

★ ★ ★

However, Russian monetary experts now may be expected to have a good idea how, at the appropriate time, gold can be used for good or ill.

Mr. Khrushchev added some ribald remarks about the possible uses to which gold might be put. These can be discounted, because it is not likely that Russia regards gold lightly.

One conjecture regarding the recent rise in free-market gold prices, is that Russia is acting as a buyer to embarrass the United States. She might do this either by positive buying, or withholding the amount she normally releases on Western markets from current production.

★ ★ ★

Russian gold reserves—on which definite figures are not available — are estimated at around $7,000,000,000, compared with United States reserves of nearly $18,500,000,000. Russian annual production is estimated around $600,000,000, nearly equal to that of South Africa and about four times that of Canada.

★ ★ ★

Prof. Robert Triffin, of Yale University, in his book, Gold and the Dollar Crisis, points to Russia's potentialities in the world gold scene.

He makes a strong case for a new set-up of international monetary reserves which would include gold — though with no greater and perhaps a lessened role than at present.

Heated Bow Increases Ship's Speed

LONDON (Reuters) — Russian scientists have suggested that a ship's speed can be increased by heating the bow and thereby reducing friction, the Soviet news agency Tass reported yesterday.

Experiments showed a ship's speed increases up to 10 per cent if high-temperature exhaust steam from the ship's turbine is injected into pipes laid around the bow, Tass said.

Sea water boils as it comes into contact with the heated bow and the hull is enveloped by a layer of steam which acts as a kind of lubricant, it said.

Pulse of Canada

Canadians Won't Back U.S. In Armed Battle with Cuba

By RAY ARGYLE

What is Canadian thinking on vital questions affecting the country today?

Pulse of Canada is a new monthly survey of Canada by regions compiled by the Telegram News Service. It is not a poll. It is a cross-country survey by editors and correspondents designed to measure the nation's reaction and to weigh, sift and analyze trends, comments and attitudes.

The Canadian people aren't going to back the United States cry for support in its growing fight with Fidel Castro's Cuba.

We would not line up behind Washington in an armed showdown over Guantanamo naval base. And we fully support our government's trade-with-Cuba policy.

These are the findings of the first Pulse of Canada survey, revealing nearly unanimous sentiment among industrialists, educators, editors, political figures and ordinary men-in-the-tsreet.

Cross-Currents

It also turned up evidence that deep cross-currents are at work in the U.S.-Cuban-Canadian triangle—a highly volatile situation that could change overnight if Castro began to harass Canadian interests there.

The mood of the country is clearly in support of Prime Minister Diefenbaker's decision to trade with Cuba despite the U.S. appeal for a western hemisphere "quarantine" of the island.

Canadian determination to do business with Cuba, however, does not cover up our dislike of Castro's methods. Some fear he is fronting for the Soviet Union, but we are by no means as convinced of this as are the Americans.

Let's not take sides just yet, appeared the over-all summation.

A Maritime newspaper publisher reported flatly: "We look with disfavor on Castro." A Vancouver housewife added, "I think he's mental."

"Castro's a dictator on a par with Hitler," said a Halifax engineer who had once worked in Cuba.

The Pulse survey found every indication that Canada should NOT blindly follow the U.S. We shouldn't join any quarantine. Canadians have no illusions about Castro, but the trend of thinking across the country is that the U.S. is "worsening a bad situation."

Canadians seem willing to take up Mexico's challenge to be the "savior" of the Cuban situation. "We should act as a bridge between the U.S. and Cuba," suggested a Vancouver alderman.

In Ottawa, government sources disclosed that Canada doesn't want to get caught in the U.S. squeeze on Cuba. A neutralist position might have some weight in helping to settle U.S.-Cuban differences.

The same sources revealed that Canada's trade program with Cuba can be taken as implying "tolerance" of the Castro regime. Canada is determined to continue trading with Cuba, because we feel the dispute is between the U.S. and Cuba.

No Quarrel

This from our External Affairs department insider: "We have no quarrel with Cuba."

Pulse reporters found all over the country that while we should trade with Cuba, it should be done only on a businesslike basis.

"The problem is essentially a political one," said the managing director of a Montreal sugar refinery. "If the price is right we will trade there as anywhere."

Canadians are especially touchy that our sovereignty not be infringed by the U.S. "Let's hope some Canadian subsidiaries of U.S. firms try to trade with Cuba," was a west coast comment. "If the state department can stop them, our sovereignty is shaky indeed."

Not having forgotten Red China's bid to buy Canadian-made cars which was never acted on because of Washington pressure, there was evidence that Cuba could be the "boiling-point" for a serious flare-up between Canada and the U.S.

No Pressure

There has not yet been any pressure applied by U.S. companies against their Canadian branches. But the government expects to hear of such protests almost any day.

Amid signs of Cuban determination to try and jostle the U.S. out of its big naval base, Guantanamo Bay, Canadians are hoping for a go-slow approach by Washington.

Only in Quebec—where anti-Communist feeling is especially strong — did the Pulse turn up evidence that Canada should back the U.S. to the hilt. Elsewhere Canadians took an "isolationist" view on this point.

But no Canadian seems to think Cuba is worth the risk of global war.

There is a current of hope across Canada that Castro will call off his dogs before sicking the U.S. into shooting—even in self-defence.

★ ★ ★

CCF Stand

John D Right To Back Cuba

LUMSDEN, Sask. (CP)—Prime Minister Diefenbaker is right in carrying on normal relations between Canada and Cuba, CCF Leader Hazen Argue said Saturday.

"Now is the time for at least one non-Latin American nation in this hemisphere to remain on business and speaking terms with the Cubans," he said.

INVALUABLE LINK

"This contact can be invaluable in the eventual stabilization of relations among nations in this hemisphere."

Mr. Argue said that because United States national judgment has become affected by "a mania of fear," the need for an independent Canadian foreign policy is clearer than ever before.

ORGY OF HATE

Americans in high places, led by presidential candidates Nixon and Kennedy, were engaged in "a wild orgy of hate and witch hunting."

By their hate-Cuba attitude, the Americans were alienating the friendship of all Latin America. This carried with it the likelihood of many Latin American nations lining up with Cuba in a hard anti-American position.

NO INTERFERENCE

"The Canadian government should make it clear to the U.S. that Canadians and Canadian companies shall be free to do normal peacetime business with Cuba and we will not tolerate any interference by the U.S., by U.S. parent corporations, or by anyone else in our trade with Cuba," Mr. Argue said.

"The prime minister will need to screw up his courage. He and his government have wilted before under U.S. pressure."

HAZEN ARGUE
... U.S. 'witch hunting'

U.S. Recession 'Unquestionable'

LONDON (Reuters) — The Financial Times says there unquestionably is a minor economic recession in the United States.

"Although few people expect a major U.S. slump," it says, "there is some support for the view that the business downturn may have somewhat further to go before the turning point is reached."

UBC Expands

VANCOUVER (CP) — Two big new buildings have been opened on the UBC campus.

External Affairs Minister Green opened a federal department of agriculture research station costing $1,500,000. B.C. Forests Minister Williston opened a $1,100,000 addition to the biological sciences building.

MORRISON'S
$100,000.00
CAR
SELL-A-RAMA
MONDAY

$22,000 FAIRFIELD
Choice location. Side-by-side Duplex, 4 years young. 4 rooms each side. Dining space. Full basements and O.O.M. furnaces. Can be handled for only $5,000. Call Jack Brown, eve. EV 4-4976
PEMBERTON, HOLMES LTD. EV 4-8126

CONVENTIONS . . . SEMINARS
SALES MEETINGS
Excellent facilities for above at centrally located, easily accessible Island Hall Hotel on main highway in Parksville, V.I.
Large and small assembly rooms, convention office, blackboards, projection screen, etc. Available Jan. 1 to May 31.
For information write or phone
ISLAND HALL HOTEL
Parksville, V.I., B.C.

CREDIT BUREAU OF VICTORIA LTD.
205-10 JONES BLDG. — 723 FORT ST. — EV 5-3311
MEMBERS ASSOCIATED CREDIT BUREAUS OF CANADA AND AMERICA
CREDIT AND PERSONNEL REPORTS
COLLECTION SPECIALISTS
Serving Victoria Business and Professional Men Since 1911

WANTED
Experienced Real Estate Salesman or Saleswoman
Top commission, liberal advertising allowance, Group Insurance Plan. Congenial surroundings, own desk, etc.
Inquiries in Confidence
Boorman Investment Co. Ltd.
611 FORT STREET EV 3-7124

LEASE CARS
The Car of Your Choice
MORRISON
Chevrolet-Oldsmobile Ltd.

CANINE PROTECTION
All-risk insurance protection for your dog or cat
For the first time in Victoria we are pleased to offer complete insurance protection for your household pets.
Broad all-risk coverage — reasonable rates
Consult our Insurance Department
P. R. BROWN & SONS LTD.
INSURANCE SPECIALISTS
762 Fort Street, Victoria, B.C. Phone EV 5-3435

REAL ESTATE
SELLING OR BUYING
MR. ERIC A. MACFADYEN
is a good man to know
Northwestern Securities of Victoria Ltd.
EV 5-6741 — 24-Hour Service

For Sale—Near Royal Jubilee Hospital
OPEN FOR INSPECTION
Wednesday, Nov. 2nd, 2 to 5 p.m.
1703 LEIGHTON STREET (AT FORT)
Eight rooms, four bedrooms, basement. Large corner lot. Garage. Suitable for duplexing
Price $9900
For appointment to view after hours, phone EV 3-8303, W. Jones in attendance.
A. E. HAYNES LTD.
REAL ESTATE
739 FORT STREET PHONE EV 3-3823

A. E. Ames & Co.
Business Established 1889
Members
Toronto Stock Exchange
Montreal Stock Exchange
Canadian Stock Exchange
Royal Trust Building • 612 View Street, Victoria
Evergreen 3-4171

Chest Run

Pony Age Fast

The Community Chest pony express to carry donations from Sidney to Victoria City Hall was too successful yesterday—horsemen had to kill time in the northern part of Victoria to keep to the timetable.

The trip from Sidney to the old Saanich municipal yard site on the city-Saanich border was made in only 50 minutes by 13 riders in relay, despite a slight delay.

One of the relay riders was late arriving at his post along the Patricia Bay Highway, but all other transfers of the money were made at full gallop.

ESCORTED RIDERS

Police cars escorted the riders to guard against possible armed holdups.

About 2.15 p.m. all the riders who had taken part in the trip met on the old Saanich yard and began their trip through Victoria.

To kill time they halted halfway along, riding onto the parking lot of an ice cream drive-in.

ARRIVE AT HALL

At 3 p.m. they arrived at city hall and the money was presented to campaign chairman Bernard Van Aggelen. The horsemen immediately dispersed to avoid disrupting traffic.

Members of Colwood Trail Riders, Western Horsemen's Club and the Bar-S Horse Club took part.

NEW VESSELS

Japan in 1960 signed contracts to build eight cargo vessels for the Republic of Indonesia, ranging from 650 to 1,500 tons deadweight.

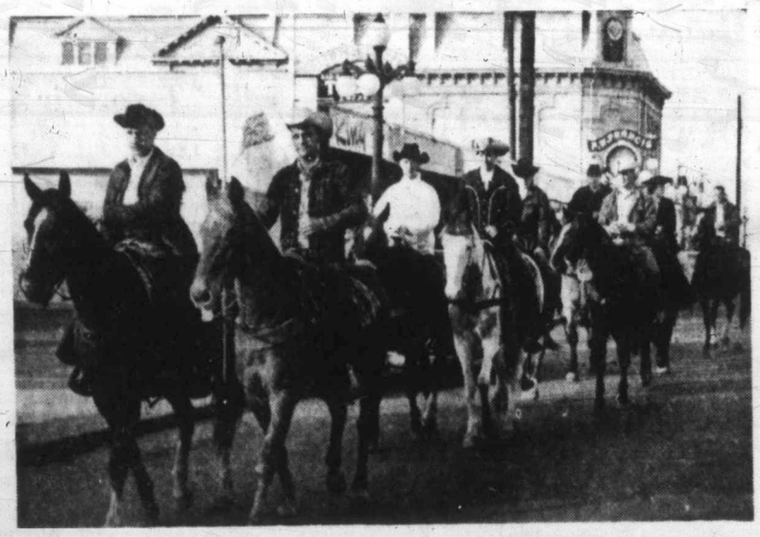

Carrying the Red Feather banner of the Community Chest, horsemen from three Greater Victoria organizations paraded through Victoria yesterday on the final leg of an 18-mile "pony express" ride to deliver Sidney donations to the Victoria officials.—(Photo by Robin Clarke.)

'Absurd' Prestige Issue Is Giving Foreigners Ballot for Presidency

LONDON (UPI) — The London Daily Telegraph said yesterday the question of whether American prestige abroad is high or low is "tantamount to giving foreigners the right to choose the next American president."

The newspaper called the prestige debate "an absurd issue on which to fight an election."

"President Eisenhower has successfully created an image of America as a blundering, but basically well-meaning giant as against Mr. Khrushchev's successful creation of a basically ill-meaning and non-blundering image." The paper asked, "Which is the most prestigious image?"

The newspaper said while it was flattering to foreigners to think they might influence the American presidential election, "it cannot be said to reflect very well on the political maturity or good sense of the candidates.

* * *

Kennedy Scores Opponent:

He Lacks Trust in People

VALLEY FORGE, Pa. (UPI) —John Kennedy brought his campaign for a "new frontier" to the once "cold and bitter frontier of American independence" yesterday with a charge that Vice-President Nixon lacks trust in the people.

The Democratic presidential candidate said the nation cannot meet the frontier of the 1960s with "soft complacency, a satisfaction with things as they are, or a commitment to the past."

Kennedy climaxed a Saturday of campaigning in the rain in Philadelphia suburbs with a speech at a Democratic fund-raising dinner at Valley Forge, where George Washington held the line against the British in the Revolutionary War.

He drew big, enthusiastic crowds in a motorcade tour through usually Republican areas of eastern Pennsylvania as he pressed his attacks on Nixon over the state of the nation's prestige.

* * *

'Conjured Up' by Kennedy

Economic Goblins

CHICAGO (UPI) — Vice-President Nixon carried his campaign for president into the populous Republican suburbs of Chicago yesterday and accused Sen. John Kennedy of conjuring up economic hobgoblins.

"America does not respond to his wail of woe because America long ago learned the lesson of Halloween," Nixon said.

"That lesson," Nixon added, "is that you can't really be scared of something that isn't there."

"The latest hobgoblins Mr. Kennedy let loose from his bag of gloom," Nixon charged at Park Forest, "is the prediction that America is going into a recession."

This, Nixon said, was the type of talk which, if believed, might scare Americans into buying and investing little or nothing. He added that this, in turn, would lead to poor conditions brought on by Kennedy, himself.

Standard Laws On Fireworks?

Too late to do anything about it for this Halloween, Greater Victoria intermunicipal committee Tuesday will discuss adoption of uniform bylaws on the sale and use of fireworks.

The uniformity has been mooted as a means of preventing youngsters from taking advantage of differences in present bylaws by crossing municipal borders.

The committee also is expected to discuss:

- Asking the Greater Victoria school board to acquire now the properties it will need for new schools in the future, as far as can be foreseen.
- Opposing provision of free school supplies by the school board.
- Asking municipal employees to hold the line this year on wages.
- Building a new juvenile detention home.
- Being represented at a Public Utilities Commission hearing on its plan to rescind a 1952 ruling that the B.C. Electric is entitled to a "fair return" of a 6.5 per cent on operations.
- Going ahead with a Gorge improvement engineering study which the Capital Region Planning Board has indicated would cost about $10,000.
- Recommending that the councils make grants to Royal Jubilee Hospital for a psychiatric ward and to St. John Ambulance toward the cost of new training centres in Victoria and Vancouver.

Arena Start Held Back

Delay in the delivery of plans for Esquimalt's $400,000 arena will hold up the start of actual construction for a few days, Reeve A. C. Wurtele said last night.

Troops 'War Prelude'

* * * * * *

Both U.S. Candidates Dopes---Castro

HAVANA (UPI) — U.S. Marines, 1,450 strong, landed at Guantanamo yesterday for a weekend of shore leave. Shortly afterwards Fidel Castro charged that because of the "vile ambitions" of the U.S. presidential candidates Cuba was in imminent danger of invasion.

He denounced Vice-President Richard Nixon and Sen. John Kennedy as "two dopes."

A fresh wave an anti-American feeling swept the island as the Castro-controlled press accused the United States of taking "the first step to armed invasion" by letting the Marines spend a weekend at the U.S. naval base in eastern Cuba. Castro himself did not refer to the Marines.

JUMPED GUARDS

Neither did Castro mention the Cuban "Q" Airways plane which was flying from Havana to the Isle of Pines yesterday when the passengers jumped Cuban guards and forced the pilot to fly to Key West, Fla.

At Santiago, possessions of expelled American Texas Oil Co. officials were seized and passed out to peasants.

The leftward drift continued with disclosure by informed sources that four big Czech airliners had arrived to start a Havana-Prague air service.

Cuban newspapers were filled with reports of the Marine arrival, ignoring the fact the leathernecks were to depart again on Monday and in any event were confined to the limits of Guantanamo base.

"Marines at Guantanamo clear for battle," declared the newspaper Prensa Libre in a front page headline. "Provocation," said the paper Combate.

According to the press, the navy base was mined and on combat alert, awaiting the signal to attack.

Castro went to Managua, 15 miles outside Havana, to attend ceremonies commissioning 55 army cadets as second-lieutenants.

His speech ranged over familiar ground.

Denouncing Kennedy and Nixon as "hysterical monopolists" he said they had the nerve to make Cuba a campaign issue and the "impudence and effrontery" to propose intervention in Cuban affairs.

Republicans with their "vile ambitions" and the "just as vile" Democrats threaten to "make our nation the object of aggression in the crazy hope of satisfying the wretched interests of groups of exploiters and looters of peoples," Castro said.

The premier said the American political campaigns were "one more reason to believe in the imminence of attack in these critical days before the (American) election."

Bedridden Die in Fire

NAGOYA, Japan (UPI) — four critically-ill women patients who could not move were burned to death and several others injured Saturday in a pre-dawn fire that swept through two buildings of a mental hospital.

Most of the 134 patients were shepherded to safety. The fire was reported to have been caused by a short circuit.

Call a Landscaper and Be Sure!
HENRIK T. JACOBSEN
EV 5-8621

FOR THE BEST SERVICE IN
- REAL ESTATE
- INSURANCE
- MORTGAGES
- RENTALS
- PROPERTY MANAGEMENT

Consult Ker and Stephenson LIMITED
909 GOVERNMENT ST.
TELEPHONE EV 5-3411
24-Hour Service

MR. HAROLD FOSTER

WHITTOME ANNOUNCEMENT

We take pleasure in announcing MR. HAROLD FOSTER has joined our staff as Manager, Property Management Department.

A further step in providing a comprehensive financial service rounding out our Real Estate, Mortgage and Insurance facilities by making available a man experienced in Rental Collection, Lease and Realty Management.

Mr. Foster will be available to assist you with your real estate investment problems.

J. H. Whittome & Co.
LIMITED
1218 Broad St. VICTORIA — Whittome Bldg. DUNCAN — Willow St. CHEMAINUS
"Serving Vancouver Island for over Sixty Years"

BIGGEST SAVINGS EVER
See Page 21
Persian Arts and Crafts Ltd.
907 Government St.

ANNUAL SALE
GEORGE STRAITH LTD.
CONTINUES
FOR ONE WEEK
ALL MERCHANDISE IS SELECTED FROM OUR REGULAR IMPORTED STOCK AND IS OF THE FINEST QUALITY
Many Items Not Advertised Will Be ½ Price

FOR LADIES
SUITS 29.50 to 69.50
CASHMERE SWEATERS 9.95 to 19.95
TOPCOATS 29.50 to 79.50
LAMBSWOOL SWEATERS 4.95 to 9.95
RAINCOATS, SKIRTS, SLACKS, HATS, GLOVES, ETC., SUBSTANTIALLY REDUCED

FOR MEN
FINE SUITS 39.50 to 79.50
PURE CASHMERE JACKETS 49.50 to 79.50
TOPCOATS 39.50 to 89.50
TWEED SPORT JACKETS 29.50 to 49.50
SHIRTS, HOSIERY, NECKWEAR, HATS, SWEATERS, TYROL SHOES, SLACKS, ETC., SUBSTANTIALLY REDUCED
A Nominal Charge for Alterations
GEORGE STRAITH LIMITED 921 GOVERNMENT STREET

Warren K. Cook KNOWS
Sanitone Dry Cleaning Is Best for Their Clothes

Exhaustive tests have proven to Warren K. Cook, famous manufacturer of fine clothes, that Sanitone Dry Cleaning is BEST . . "keeps the original texture and appearance." In Victoria, Sanitone Dry Cleaning is available only at New Method.
CALL EV 4-8166 FOR Instant Home Pick-up
A VICTORIA New Method IS BEST!
Dial EV-4-8166
712 VIEW ★ 1015 NORTH PARK ★

WINTERIZE YOUR CAR
IT'S NOT TOO EARLY!
Remember NOV. 11, 1955?

Who can forget the way the mercury dropped . . . the way the snow piled up . . . the way the radiators froze? Prepare for ANYTHING . . . now!
Get GUARDIAN MAINTENANCE FROM MORRISON'S NOW!
Prices Include: ANTI-FREEZE TO ZERO
And we''ll rotate your tires . . . install your own Snow Tires!
HERE'S WHAT WE DO:
Inspect Hose Connections
Pressure-Test Cooling System
Flush Cooling System—Install Anti-Freeze
Test Operation of Windshield Washer
Clean and Space Spark Plugs
Test Compression
Test Battery, Clean Terminals
Test Charging Circuit
Clean and Adjust Distributor Points
Inspect Distributor Cap and Rotor
Clean Air Cleaner
Tighten Cylinder Head and Manifold Bolts
Adjust Carburetor Idle
Replace Fuel Filter (if equipped)
Adjust Fan Felt
Safety Lane Inspection
Parts and Materials Extra, except Anti-Freeze
6-CYLINDER $12.25 | 8-CYLINDER $16.50
Morrison CHEVROLET OLDSMOBILE LTD. YATES AT QUADRA

Saanich Average

Bylaw to Cost $7.50 a Year

A school bylaw which will be put to rural Saanich property owners next month will cost taxpayers an average of $7.50 a year, school board chairman James Helps said last night.

Total cost is $784,000.

"Three-quarters of the total cost—$588,000—is assumed by the provincial government on a cost-share basis," Mr. Helps said. "The cost to ratepayers in school district 63 will be only 1½ mills.

WORKS OUT

"This works out to $7.50 on a $5,000 assessment.

"And for this the ratepayers will get a bargain—six new school sites; additions to three existing sites; three new, two-room elementary schools, six classroom additions to existing schools and a new 14-room senior high school on Wesley Road, Cordova Bay."

URGENT NEED

Additional school facilities are urgently needed in the district, Mr. Helps stressed. More than 600 children are attending school in shifts and some of them do not arrive home until after 6 p.m. each night.

The bylaw is a three-year plan to bring school facilities up to standard.

ALL EQUIPMENT

"That estimate of $7.50 on a $5,000 assessment not only incudes the building of the additional facilities, it also includes all the equipment to fill them," he added.

"It's a cheap price to pay for anything—let alone the education of our future citizens."

Raised from a Seed

Giant Swede turnip weighing 26 pounds, two ounces, was harvested by George Carson, 205 Island Highway, who planted the seed in a neighbor's backyard May 10. Vegetable is one of rutabaga family with yellowish meat. — (Colonist photo.)

Many Difficulties

School Religion Plan Given Scant Support

Spokesmen for schools and parents in Greater Victoria yesterday gave scant support to a proposal by Ald. Rev. J. L. W. McLean that religion be taught in B.C. public schools.

School board chairman W. C. Gelling said he felt as a general rule religious education belongs in the church and home rather than in school.

He added, however, that children at an appropriate age in the schools should be concerned with all major religions, not just Christianity, from an educational viewpoint.

Mrs. H. E. Byers, president of the Victoria and District PTA Council said: "I'm not against the teaching. But I don't see how it would work out when there are so many different beliefs. Religion could, however, be taught on the basis of moral values without any specific religion involved."

She said the subject had come before the provincial parent-teacher federation for discussion "time and time again" and always ended in deadlock.

Education Minister Peterson said he wouldn't comment until he had time to study the current royal commission report on education.

Two-Car Crash Victim Now in Good Condition

Larry Dent, of Youbou, injured Oct. 22 in a two-car crash near Ladysmith, has shown improvement and is now listed in good condition at St. Joseph's Hospital. His mother, Mrs. Eva Dent, is still listed in fair condition at the same hospital.

Junior Auxiliary to the Royal Jubilee Hospital

ANNUAL BAZAAR

Wednesday, Nov. 2, 11 a.m. to 5 p.m.

in the Nurses' Home

Luncheon—11.30 - 1.30, 50c

Afternoon Tea—2.30 - 4.30, 50c

Children Only

Pony Ride Reward For Chest Donation

Children who make a donation to the Community Chest today will be given a ride on a 15-year-old pony who has been "canvassing" Sooke district during the campaign.

But . . . the children will have to make the donation through Mrs. Molly Trembath, "Penny's" owner, who lives on the Sooke Road, about 15 miles from Victoria.

Mrs. Trembath, partially blind, made the offer yesterday. Her house is on the right hand side of the road, about four miles past Glen Lake.

Total amount donated to the Chest to yesterday was $162,710, an increase since Friday morning of $18,145.

Stung by criticism and questions about the costs of conducting the Community Chest campaign, a spokesman yesterday said only eight cents of every dollar raised is used for costs.

"Administration, co-ordination of services, surveys and planning take about six cents," he said, "and a bit over two cents goes for campaign costs, such as pledge cards and posters."

Other campaigns spend up to 36 cents on each dollar collected, to raise the money, he said.

City Thieves Reported Active

Thieves were active in the Greater Victoria area Friday and Thursday.

Thieves left their tools at the scene after failing to crack a safe at Island Farms Dairy, 2220 Blanshard, Friday night. From another part of the building they settled for a $24 cheque and $19.84 in cash.

A thief who broke into Carlisle Store, 148 Superior, Friday, took $25 worth of fireworks.

A burglar took $200 cash and a case of liquor from the home of Arne Hassel-Gren, 3220 Beach, Thursday evening, where several expensive furnishings were also broken.

W. H. Muncy

Principal 30 Years Dies Here

William H. Muncy, 73, a city school principal for 30 years, died suddenly Saturday at home, 2160 Bartlett.

On his retirement in 1952 from Margaret Jenkins School, Mr. Muncy joined the staff of Glenlyon Boys' School and taught there for four years.

He is survived by his widow; son Wing Commander Bill Muncy, Ottawa; daughter Mrs. Peter (Betty) Bacon, Calgary; and sister Mrs. Bert Wheeler, Monmouth, England.

Rev. F. E. H. James will officiate at funeral services Wednesday at 3.30 p.m. in McCall Bros. funeral chapel. Cremation will follow.

Visits, Rites Fill Week For Pearkes

Lieutenant-Governor George R. Pearkes will get down to a solid round of official engagements in the coming week.

Monday he will receive an official call by the Netherlands consul-general, L. Kruytbosch, followed Wednesday by an official call by Robert Picard, consul-general of France.

Thursday he will attend a luncheon and reception in Vancouver and Friday will receive visits by Australian trade commissioner Charles Allan and Philip Crawshaw, director general of the Royal Overseas League.

Friday evening Lieutenant-Governor and Mrs. Pearkes will be guests at the annual police ball in the Empress Hotel and Saturday he will attend another Vancouver luncheon to commemorate Remembrance Day.

Sally Ann Requests All Useable Toys

Salvation Army is looking for donations of used toys which it can give to needy youngsters in December.

Persons with toys to donate were asked to bring them to the warehouse, 525 Johnson, or to telephone EV 6-3295 to have a Salvation Army truck pick them up.

Saanich Probes Sewerage By Small, Cheap Plants

Saanich council is investigating small, cheap sewerage schemes similar to a design used in California before moving to install sewers in the McBriar-Willow area without a referendum.

Council decided recently to take advantage of a unique situation to force installation of sewers in the area. Most homeowners in the district want the sewers.

Under the Municipal Act a local board of health may order that sewers be installed in an area where it considers a health hazard exists through the use of septic tanks.

Reeve George Chatterton said last night arrangements are being made for Saanich engineer Neville Life to visit California communities where the new-type inexpensive sewer plants are in operation.

Nobel Prize Bypassed

OSLO (AP) — The Nobel committee of the Norwegian Parliament decided Friday not to award the Nobel peace prize this year.

The prize money was reserved for next year.

Challenged

$1,400 Award Made

NANAIMO — A unique civil court case in Supreme Court in Nanaimo has closed with the award of the jury being challenged by the defence.

The all-male jury deliberated for three hours in the case of Harry and Evelyn Cicconi versus Lynburn Estates. When they came back in the jury said "Lynburn Estates was not guilty of fraud but was guilty of breach of warranty," and assessed damages at $1,400.

Lynburn Estates attorney Hugh Heath then argued there was no warranty and if there was no fraud then the case should be dismissed. Mr. Justice Macfarlane reserved decision on the counsel's contention.

The case, which lasted three days before the eight-man panel of jurors, arose when the Cicconis purchased a lot from Lynburn Estates and claimed they were told a park would be developed at the site giving them an unobstructed view.

Subsequently homes were built on the site and they allege that these obstruct their view.

SANDS Pre-Arrangement

Advance preparation always has, and always will be a sound investment.

Victoria EV 3-7511 | Sidney GR 5-2932 | Colwood GR 8-3821

WE TAKE BETTER CARE OF YOUR CAR

SAANICH SERVICE

BERT SMITH, DEALER

3351 DOUGLAS STREET — PHONE EV 6-4911

OPEN 7.30 A.M. TO MIDNIGHT DAILY

CHEVRON

DOMINION ROYAL TIRES

SAVE On Winter Protection Now CHEVRON ANTI-FREEZE And Get 15% OFF All Other Services and Merchandise (except gas) purchased at time anti-freeze is installed.

SPECIAL THIS WEEK CHEVRON ANTI-FREEZE Cash and Carry $2.95 Intalled $3.85

CHECK OUR SNOW TIRE BARGAINS

5 COURTESY CARS. NO LOSS OF TRANSPORATION DURING SERVICE TO YOUR CAR

24-HOUR TOWING EV 3-8444

HELP WANTED *YOURS!*

RED FEATHER SERVICES

Go To Help a Score of Needs

Victorian Order of Nurses
The Canadian Mental Health Association
Canadian Arthritis and Rheumatism Society
Canadian National Institute for the Blind
Columbia Coast Mission
Muscular Dystrophy Association of Canada
Community Welfare Council
Canadian Welfare Council
Society for the Prevention of Cruelty to Animals
St. Joseph's Hospital Ladies' Auxiliary
St. John Ambulance
Boy Scouts' Association
Young Men's Christian Association
Young Women's Christian Association
B.C. Borstal Association
Christmas Bureau
Citizens' Recreation Rooms
Fred Landsberg - Sunshine Camp
Silver Threads Service
John Howard Society
Family and Children's Service
St. Vincent De Paul Society

Victoria Community Chest Campaign Committee

FREE

MOVING DAY KIT

To Save You Time and Money

PHONE EV 2-4281

"BIG or TEENY" Just Call HEANEY

BE A DOG 'N SUDS "LUCKY DOG!"

25 VALUABLE PRIZES

CRAIGFLOWER AT ADMIRALS

DOG 'n SUDS

CRAIGFLOWER AT ADMIRALS

Here's How **2** *Win . . .*

(1) Every Car Stall at the DOG 'N SUDS is numbered.

(2) Monday through Friday, Oct. 31, 1960, to Dec. 2, 1960, a number will be drawn. The lucky customer will receive his order of food PLUS a gallon jug of DOG 'N SUDS ROOT BEER—ABSOLUTELY FREE.

(3) In addition, if the lucky customer has a DOG 'N SUDS BUMPER STICKER on his car, he will then receive the BONUS PRIZE of the evening.

(4) Bonus Prizes are accumulative—if no winner tonight—tomorrow there will be two prizes.

BONUS PRIZES ARE DONATED BY

MONDAY	Two L.P. Recordings, with one "45" record carrying case and two "45" records. Donated by B.C. Sound Shop Ltd.
TUESDAY	Dairy Products Hamper. Donated by Palm Dairies Ltd.
WEDNESDAY	Transistor Radio. Donated by Wilson Frozen Foods Ltd.
THURSDAY	McGregor Sport Shirt. Donated by Price & Smith Ltd.
FRIDAY	Food Hamper (terrific value). Donated by Swift Canadian Co. Ltd.

One Draw Will Be Made Nightly Between 8.30 and 11.00

The Winner will be announced over Radio Station CKDA and in both daily newspapers

BE ELIGIBLE!

Have a DOG 'n SUDS Bumper Sticker

Ask the Car Hostesses For One — Be a Dog 'n Suds "Lucky Dog"

LISTEN TO OUR PROGRAM ON CKDA

It is not necessary to make a purchase to be eligible for this contest

SAFEWAY
CANADA SAFEWAY LIMITED

The BEST Place to Buy

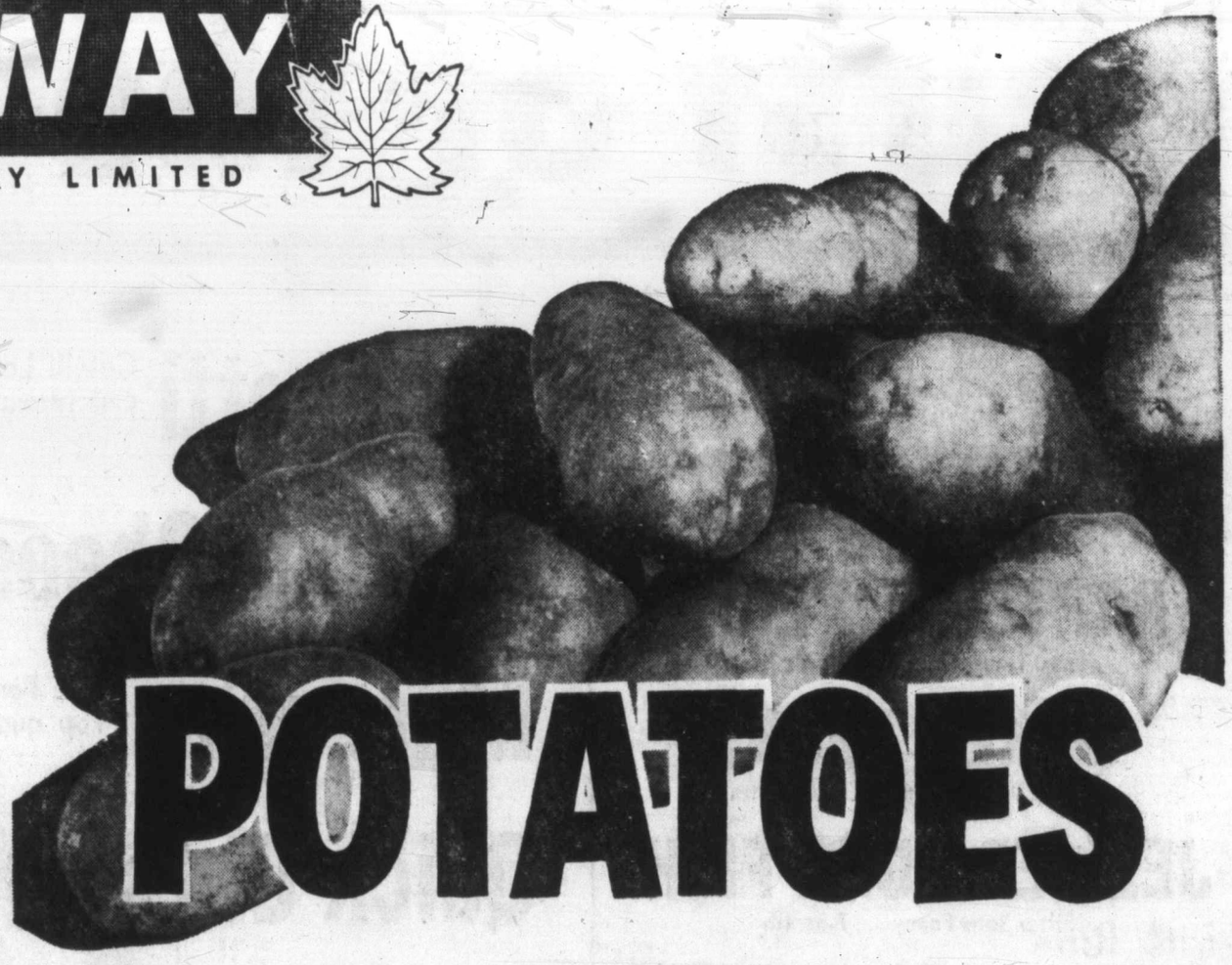

Now's the time to stock up on the versatile King of Vegetables . . . they cook up light and fluffy whether baked, boiled or mashed . . . make delicious French Fries, too!

Gem Potatoes

Local Fresh Dug, Canada No. 1

20-lb. cello 99c 100-lb. sack $3.79

Dry Belts

Fresh Dug, Canada No. 2 (Number 1s with No. 2s added)

20-lb. cello 99c 100-lb. sack $3.79

Gem Potatoes

Local Canada No. 1 50-lb. sack $1.99

Cauliflower

Fresh Local Snowhite Heads

Serve with a tasty cheese sauce..... lb. 10c

Grapefruit

Florida Indian River... White or Pink . . . Size 80s to 96s 2 lbs. 27c

Tomatoes

California Field . . . Red Ripe for slicing..... lb. 19c

Mixed Nuts

Choice of Walnuts, Filberts and Brazils..... lb. 49c

No. 1 Holland Bulbs

	Bulbs per box
Daffodils	10
Crocus or Iris	20
Narcissus	10
Tulips	10

Plant Now for Spring Blooms, Per Box 69c

PRICES EFFECTIVE OCTOBER 31 TO NOVEMBER 5

In Your Friendly Safeway Stores Located in Greater Victoria

We Reserve the Right to Limit Quantities

SAFEWAY
CANADA SAFEWAY LIMITED

First of the Month

MIX 'EM or MATCH 'EM

BARTLETT PEARS
Town House Fancy . . . 15-oz. tin

BAKED BEANS
Libby's Deep Browned . . . 20-oz. tin

JELLIED TUNA FISH
Silver Sails Fancy . . . 7-oz. tin

WAX PAPER REFILLS
Cut-Rite or Zee . . . 100-ft. roll

2 for 49c

Spaghetti Catelli Long, or Cut Macaroni . . . You Save 4c **5 lb. pkg. 83c**

Medium Cheese Berkshire Canadian Cheddar . . . You Save 6c per lb. **lb. 59c**

Margarine Blue Bonnet, Top quality—Special Offer . . . You Save 4c **2 lb. pkg. 57c**

Quick Oats Quaker . . . You Save 4c **5 lb. bag 55c**

Pineapple Juice Golden Glory, 48-oz. tin . . . You Save 5c **2 for 53c**

Vegetable Soup Aylmer, 10-oz. tin . . . You Save 9c **4 for 49c**

Frozen Food Buys

CUT CORN Bel-air Premium, 2-lb. pkg. — 53c
MIXED VEGETABLES Bel-air Premium, 2-lb. pkg. — 49c
GREEN PEAS Bel-air Premium, 12-oz. pkg. — 2 for 41c
TV DINNERS Swanson's, meat varieties. Each — 69c
MEAT PIES Manor House, Beef, chicken or Turkey, 8-oz. — 2 for 55c
HALIBUT FILLETS Captain's Choice, 1-lb. pkg. — 69c

Economy Buys

APRICOTS Gardenside Standard, Whole, 15-oz. tin — 2 for 39c
DARK SWEET CHERRIES Taste Tells, Choice, 15-oz. tin — 2 for 59c
PEACHES Gardenside Standard Halves, 15-oz. tin — 4 for 73c
CUT WAX BEANS Gardenside Standard, 15-oz. tin — 4 for 55c
TOMATOES Gardenside Standard, 20-oz. tin — 2 for 39c
GREEN PEAS Lynn Valley Standard, Assorted, 15-oz. tin — 2 for 29c

Party Pride
ICE CREAM
It's Richer . . . It's Creamier
Popular Flavors
3 pint ctn. 69c

Orange Marmalade Empress Pure Seville You Save 10c **4 lb. tin 67c**

Raspberry Jam Empress Pure You Save 10c **4 lb. tin 99c**

Red Plum Jam Empress Pure You Save 4c **4 lb. tin 69c**

BUY A BOOK-A-WEEK
THE NEW GOLDEN BOOK PICTURE ATLAS OF THE WORLD only 99c each
All Six Volumes Now On Sale
Hurry! Complete Your Set Now

DELTA
Long Grain Rice
Can Be Served So Many Tempting Ways
2-LB. pkg. — 39c

ROBIN HOOD
ROYAL DE LUXE Cake Mixes
Orange, White, Chocolate, Golden, Honey Spice, Cherry or Banana
19-oz. pkg. — 2 for 75c

SCOTTIES
Facial Tissue
White or Colored, Pkg. of 200 — 4 for 69c

Stock Up—Buy by the Case

Pork and Beans Taste Tells, 15-oz. tin, Case of 24 — YOU SAVE 93c — $2.79
Pacific Milk 16-oz. tin, Case of 48 — YOU SAVE 55c — $7.85
Grapefruit Juice Mist o' Gold, 48-oz. tin, Case of 12 — YOU SAVE 55c — $3.65
Green Peas Lynn Valley, Std. 15-oz. tin, Case of 24 — YOU SAVE 61c — $3.35
Pineapple Juice 48-oz. tin, case of 12 Golden Glory, — YOU SAVE 25c — $3.13

Buy These Wonderful Toys for Christmas!

★ JUNGLE HUNTER OUTFIT
★ FIRE ENGINE SET
★ SWEET ANN DOLL

Buy Now or Use Safeway's Convenient Lay-Away Plan

Stock-Up!

SAFEWAY

Yes, word does get around! When Safeway has a First-of-the-Month Stock-Up, women lose no time in circulating the good news so none of their friends will miss the event!

This stock-up sale is famous for its amazing values on a wide variety of fine quality foods. It's an ideal time to stock your pantry, load your freezer... at low prices that give you more for your food dollars.

Prices Effective OCTOBER 31 to NOVEMBER 5

Medium Prunes Glenview, 2-lb. pkg. 72c
Dried Mixed Fruit Sunsweet, 12-oz. pkg. 55c
Calimyrna Figs Glenview, 12-oz. pkg. 35c
Mission Black Figs Glenview, 12-oz. pkg. 29c
Seedless Raisins California, 1½-oz. pkgs. 6 for 23c

Lucerne Bonus Quality

Cottage Cheese Creamed, pasteurized, 16-oz. carton 23c
Chocolate Drink Serve hot or cold, quart 25c
Whipping Cream Delivered fresh daily, ½ pint 38c
Sour Cream Serve on baked potatoes, 10-oz. ctn. 27c

Stock Up for Christmas Baking

Seedless Raisins Vinecrest California, 2-lb. pkg. 54c
Seedless Raisins Glenview Australian, 4-lb. pkg. 79c
Seeded Raisins Sunmaid Muscat, 15-oz. pkg. 31c
Currants Glenview Australian, 1-lb. pkg. 26c
Pitted Dates Glenview, 2-lb. pkg. 65c

Parkay Margarine Kraft, top quality, 2-lb. pkg. 59c
Mazola Oil For fine baking and cooking, Special, 5¢ Off. 32-oz. bottle 84c
Shelled Walnuts Amber Pieces, 1-lb. pkg. 69c
Cut Mixed Peel Woodland's or Robinson's, 16-oz. pkg. 39c
Glace Cherries Robinson's, 16-oz. pkg. 73c

This Week's Bakery Feature

Skylark Vienna Bread
Covered with Sesame Seeds, 16-oz. sliced loaf, Regular 21c. This Week 19c

Wholewheat Bread Skylark, 100%, 16-oz. sliced loaf 19c
Rye Bread Skylark, 16-oz. sliced loaf 19c
Polly Ann Bread White or Brown, 24-oz. sliced loaf ..... 2 for 45c

Luncheon Meat
Canadian Pork or Chix, 12-oz. tin — You Save 4c — 3 for 69c

Orange Juice
Old South Frozen Concentrate, 6-oz. tin — You Save 5c — 4 for 73c

Cream Style Corn
Taste Tells, Choice, 15-oz. tins — You Save 6c — 2 for 29c

Westminster Tissue
White or Colored — You Save 10c — 4 rolls 39c

Truly Fine Seamless NYLONS
400-Gauge, 15-Denier
Sizes 9 to 11, Beige or Taupe
Pair 99c

Dove **Complexion Soap**
Contains ¼ Cold Cream
Regular Bar 2 for 43c — Bath Size 2 for 59c

Blue Surf **Detergent**
SPECIAL OFFER
Giant pkg. 69c — King Size 99c

SAFEWAY
CANADA SAFEWAY LIMITED

Tender Eating . . . Economical

SAFEWAY

BABY BEEF

Treat your family to a feast of this lean, tender and tasty beef . . . it's Guaranteed.

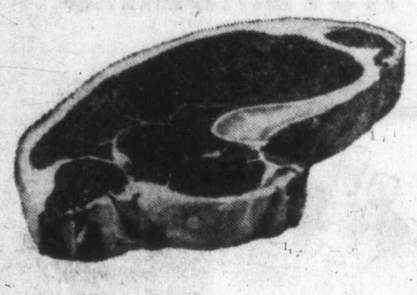

Beef Steaks

Choose Your Favorite – Sirloin, T-Bone or Club — Canada Choice, Canada Good -- lb. **79c**

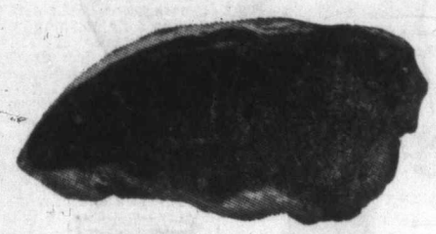

Beef Round Steak

or Roast . . . serve a delicious Swiss Steak — Canada Choice, Canada Good -- lb. **69c**

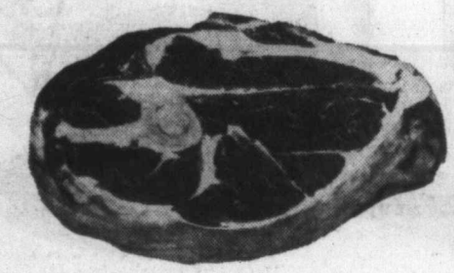

Beef Chuck Roast

Everybody loves a taste-tempting Pot Roast — Canada Choice, Canada Good -- lb. **43c**

Beef Round Bone Roast

Full cut . . . serve with season's fresh vegetables — Canada Choice, Canada Good -- lb. **55c**

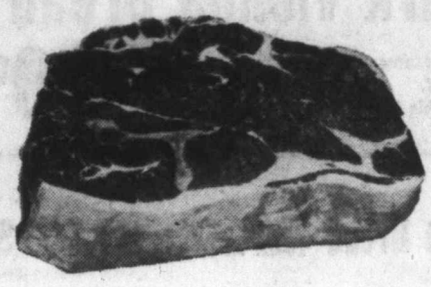

Beef Rump Roast

ALL CUTS — Canada Choice, Canada Good lb. **69c**

Home Freezer SPECIALS

Canada Choice . . . Canada Good

BABY BEEF

CUT AND WRAPPED

Side of Beef (Average 140-150 lbs)	lb.	45c
Frontquarters (Average 60-75 lbs.)	lb.	37c
Hindquarters (Average 60-75 lbs.)	lb.	55c

Back Bacon

North Star Sliced, ½-lb. P.P. -------- **49c**

Sausage

SKINLESS North Star, 1-lb. pkg. -------- **30c** 3 lbs. **85c**

Oysters

Fresh Pacific Seagull Brand, ½-pint ctn. ---------- **43c**

All Meats sold by Safeway are unconditionally guaranteed

WE RESERVE THE RIGHT TO LIMIT QUANTITIES

SAFEWAY

CANADA SAFEWAY LIMITED

SAFEWAY Serving B.C. for over 31 years

KEEP THIS PAGE!

RADIO 9 CJVI

HAPPY SOUND FALL SCHEDULE

MONDAY TO FRIDAY DAYTIME PROGRAMS

5.30 SUNRISE CLUB
News at 6.00, 6.30, 7.00 and 7.30; marine weather at 5.45; sports at 7.25

8.00 NEWS

8.10 AL SMITH
Victoria's favorite pianist. Weather at 8.25; news at 8.30

9.00 NEWS and PARTY LINE
Walter and Mavis Cownden, with Jack Lenaghan at the organ. The Swift Money Man is included Monday, Wednesday and Friday at 9.15

10.00 NEWS and SIX FOR ONE
Victoria's favorite quiz program

10.30 ADVENTURES IN MUSIC

11.00 NEWS

11.05 ADVENTURES IN MUSIC

12.00 NEWS and PERCY FAITH

12.30 NEWS and WEATHER

12.45 PERCY FAITH

1.00 NEWS and JOE'S NOTEBOOK
Problems at 1.30 to 2.30; news at 2.00

3.00 NEWS and CJVI FUNTIME

4.00 ROLLIN' HOME SHOW
Al Smith at the piano, Jack Lenaghan at the organ, with news at 4.35, 5.05 and 5.30.

5.55 SHOW BUSINESS WITH SINCLAIR

6.00 NEWS and SPORT

6.15 DICK BATEY COMMENTARY

EVENING FEATURES

MONDAY	TUESDAY	WEDNESDAY	THURSDAY	FRIDAY
6.30 MUSICAL WORKSHOP	**6.30 MUSICAL WORKSHOP**	**6.30 MUSICAL WORKSHOP**	**6.30 MUSICAL WORKSHOP**	**6.30 MUSICAL WORKSHOP**
7.00 CBC NATIONAL NEWS Followed by News Roundup and a Talk	**7.00 CBC NATIONAL NEWS** Followed by News Roundup and a Talk	**7.00 CBC NATIONAL NEWS** Followed by News Roundup and a Talk	**7.00 CBC NATIONAL NEWS** Followed by News Roundup and a Talk	**7.00 CBC NATIONAL NEWS** Followed by News Roundup and a Talk
7.30 STAGE 9 DRAMA	**7.30 STAGE 9 DRAMA**	**7.30 STAGE 9 DRAMA**	**7.30 STAGE 9 DRAMA**	**7.30 STAGE 9 DRAMA**
8.00 NEWS and CURTAIN TIME Music from Broadway shows	**8.00 NEWS and CONCERT in the PARK** Old-fashioned band concert	**8.00 NEWS and SPOTLIGHT on the STARS** Well-known singing stars	**8.00 NEWS AND FEATURED COMPOSER**	**8.00 NEWS AND PIPE ORGAN**
8.30 CBC ASSIGNMENT	**8.30 CBC ASSIGNMENT**	**8.30 CBC ASSIGNMENT**	**8.30 CBC ASSIGNMENT**	**8.30 CBC ASSIGNMENT**
9.00 ON STAGE More Show Music	**9.00 GOOD OLD DAYS** Music of bygone days	**9.00 BALLADS THROUGH THE YEARS** Familiar ballads you'll recall	**9.00 CONCERT HALL**	**9.00 ARTISTS OF ENGLAND**
10.00 NEWS, WEATHER	**10.00 NEWS, WEATHER**	**10.00 NEWS, WEATHER**	**10.00 NEWS, WEATHER**	**10.00 NEWS, WEATHER**
10.15 SPORTS DIGEST	**10.15 SPORTS DIGEST**	**10.15 SPORTS DIGEST**	**10.15 SPORTS DIGEST**	**10.15 SPORTS DIGEST**
10.30 NIGHT BEAT	**10.30 NIGHT BEAT**	**10.30 NIGHT BEAT**	**10.30 NIGHT BEAT**	**10.30 NIGHT BEAT**
11.00 NEWS and SPORTS	**11.00 NEWS and SPORTS**	**11.00 NEWS and SPORTS**	**11.00 NEWS and SPORTS**	**11.00 NEWS and SPORTS**
11.10 MEMORY LANE With news at 12, and and sign-off	**11.10 MEMORY LANE** With news at 12.00 and sign-off	**11.10 MEMORY LANE** With news at 12.00 and sign-off	**11.10 MEMORY LANE** With news at 12.00 and sign-off	**11.10 MEMORY LANE** With news at 12.00 and sign-off

The CJVI Fall Schedule retains all of your favorite programs . . . There is Al Smith in the morning; Walter and Mavis with the Party Line; Six for One; the Problem Corner; Rollin' Home; Dick Batey's Commentary, and a host of others. It also contains new features we think you will enjoy, such as our Educational Programs Sunday night from 9.00 to 10.00. Interesting people of Victoria Saturday, 12.45 with Walter Cownden, and at 6.30 each evening you have an opportunity to explore the music choice of CJVI's Staff Members who are not ordinarily at the microphone. But, most important of all, you will find a new, bright, Happy Sound on our Station. We think you will find it liveller, we know you will experience new features — new and challenging programs in the months to come. I hope you will like the Happy Sound on CJVI.

Bill Guest.

SATURDAY FEATURES

5.30 WEEKEND WAKEUP
Marine weather at 5.45, and news at 6.00, 6.30, 7.00, 7.30, 8.00, 8.30. Sport at 7.25

9.00 NEWS AND SATURDAY SING-SONG

9.30 SALUTE TO DUNCAN

10.00 NEWS and SIX FOR ONE

10.30 SONGS YOU REMEMBER

11.00 NEWS, DVA SHOW
Requests and dedications from patients at the DVA Hospital

12.00 NEWS and SATURDAY AFTERNOON

12.30 NEWS, WEATHER

12.45 INTERESTING PEOPLE OF VICTORIA

1.00 SATURDAY AFTERNOON MUSIC

4.45 SUNDAY PREVIEW
Church notices and Sunday activities

5.00 NEWS and BROADWAY MELODY

6.00 NEWS and SPORTS

6.15 INTERNATIONAL REVUE OF MUSIC
Music of the different nations of the world, each in its own segment, with news at 7.00, 8.00 and 9.00

10.00 NEWS, WEATHER

10.15 JOURNEY INTO MELODY
With news and sport at 11.00; news at 12.00 and sign-off

PERSONALITIES OF THE HAPPY SOUND

JOHN SYMONDS
SUNRISE CLUB
5.30 to 8.00 a.m.

TIPPY O'NEILL
Your EVENING Host

JOE EASINGWOOD
HOUSEHOLD PROBLEMS
1.30 to 2.30 p.m.
Monday through Friday

JACK LENAGHAN
Staff Organist
Heard with Al Smith on the
ROLLIN' HOME SHOW
4.00 to 6.00 p.m.

LUNDY SANDERSON
Your EVENING NEWS Announcer

BARRIE McMASTER
CAPITAL CITY COMMENTARY
heard each Sunday night at 6.15 p.m.

MAVIS and WALTER COWNDEN
Hosts on **PARTY LINE**
Monday through Friday
at 9.00 a.m.

MAURICE COWNDEN
ADVENTURES IN MUSIC
10.30 a.m.
Monday through Friday

AL SMITH
Staff Pianist
The **BREAKFAST SHOW**
8.00 to 9.00 a.m.
ROLLIN' HOME SHOW
4.00 to 6.00 p.m.

DICK BATEY
Dick's **COMMENTARY ON THE NEWS** of the day is heard at 6.15 p.m. Monday through Friday.

BOB AYLWARD
Your WEEKEND Host

GORDON WILLIAMSON
STOCK MARKET REPORTS and AFTERNOON NEWS

SUNDAY LISTENING

6.00 WEEKEND WAKE-UP
With news at 7 and 8

9.00 NEWS and SUNDAY SHOWTIME
Favorite selections from the most popular musical comedies

10.00 NEWS and MORNING CONCERT

11.00 NEWS and FAVORITE HYMNS

12.00 NEWS and SUNDAY SERENADE

12.30 NEWS, WEATHER

12.45 HELP WANTED

1.00 REPEAT PERFORMANCE
A repeat of the best Dramatic Programs of the week with News at 1.00, 2.00, 3.00 and 4.00 p.m.

4.00 TRAVEL TIME

5.00 BUSINESS MAN'S HOUR

5.30 ASSIGNMENT—GREATER VICTORIA

6.00 NEWS and SPORTS

6.15 CAPITAL CITY COMMENTARY

6.30 OUTDOORS WITH THE EXPERTS

7.00 CONSOLE MELODY

7.30 CHURCH SERVICE

8.30 SALVATION ARMY

9.00 HOW'S THE FAMILY?

9.30 PEOPLE OR PUPPETS?

10.00 NEWS, WEATHER

10.15 ENTERPRISE IN ACTION

10.30 BILLY GRAHAM

11.00 NEWS and SPORTS

11.15 JOURNEY INTO MELODY
News; Sign-off at 12.05 a.m.

The Happy Sound

RADIO 9 CJVI

900 On Your Radio Dial — 817 Fort Street, Victoria, B.C. — EV 2-8221

Cougars Beaten by Spokane Despite Chorley's Two Goals

Elliott Chorley, a husky winger playing his first game after only two practice sessions, scored two goals last night at Spokane but Victoria Cougars got too far out of it and their all-out rallying could bring them no closer to the Comets than the final 4-3.

It was the first win of the Western Hockey League season for the Comets, who had lost six in a row. It was the Cougars' third loss, two for two on the road.

Only bad luck kept the Cougars from pulling it out after they were outscored, 2-1, in each of the first two periods and dropped behind by 4-1 midway through the second period.

Ex-Cougar coach Colin Kilburn, moved up on the forward line again, led the Comets to their early lead. He set up the first goal for rookie Bob McCusker, scored the second and assisted Forbes Kennedy on what was to prove the winner.

Chorley, filling in for Jim Moro on a line with Bill Johansen and Doug Macauley, pulled the Cougars even at 1-1 late in the first period but Kilburn put Spokane ahead just over a minute later.

Del Topoll and Kennedy shoved Comets into a 4-1 lead by 9.45 of the second period, and the Spokane club hung on from there.

The Cougars got within hoping distance in the last minute of the second period when Doug Anderson converted Bert Fizzell's pass. Chorley made it a scrappy finish at 12.33 of the third period with his second goal. Cougars pressed steadily for the tying shot but couldn't quite make it.

CANUCKS BEATEN

Meanwhile, another streak came to an end in Seattle, where the Totems sneaked by the previously-unbeaten Vancouver Canucks, 4-3, to pull into a second-place tie with the Mainland club, which had won its first five games.

In a repeat of their Friday night meeting, won by Canucks, 4-3, in overtime, the clubs treated 3,200 Seattle fans to a fast, hard-hitting 60 minutes with the result always in doubt.

The Totems tied it at 1-1 and the Canucks at 2-2 before Seattle took a two-goal lead in the third period when Marc Boileau got his ninth goal and rookie Christian his first.

Canucks almost made up the deficit, Ray Cyr bringing them within a goal at 14.23.

	GP	W	L	T	F	A	Pts.
Edmonton	8	6	2	0	28	26	12
Vancouver	6	5	1	0	20	14	10
Seattle	7	5	2	0	34	24	10
VICTORIA	7	4	3	0	23	19	8
Winnipeg	11	4	7	0	43	40	8
Calgary	6	2	3	1	23	18	5
Portland	6	1	4	1	16	25	3
Spokane	7	1	6	0	23	33	2

Last night's scores: VICTORIA 3 at Spokane 4; Vancouver 3 at Seattle 4; Edmonton 1 at Calgary 7.

Next games: Monday, Edmonton at Winnipeg, Calgary at Vancouver.

Summaries

VICTORIA 3, SPOKANE 4

Victoria—Goal: Pelletier; defence: McLeod, Currie, Hay, North; forwards: Goyer, Ford, Anderson, Chorley, Ginnell, Macauley, Fizzell, Wilson, Johansen.

Spokane: Goal: Maniago; defence: Kaiser, Folk, Holdaway, Hodges; forwards Topoll, Kennedy, McCusker, Bell, Lamoureux, Mekilok, Johnson, Kilburn, Witiuk.

Referee—Lloyd Gilmour; linesmen: Johnny Ursaki, Doug Carrigan.

FIRST PERIOD

1. Spokane, McCusker (Kennedy, Kilburn) 0.57.
2. Victoria, Chorley (Currie) 15.28.
3. Spokane, Kilburn (Kennedy, McCusker) 16.45.

Penalties: Goyer, Kaiser 7.57.

SECOND PERIOD

4. Spokane, Topoll (Witiuk, Folk) 2.58.
5. Spokane, Kennedy (Folk, Kilburn) 9.45.
6. Victoria, Anderson (Fizzell) 19.15.

Penalties: Maniago (served by Mekilok) 4.26; Ford, Hodges 7.19.

THIRD PERIOD

7. Victoria, Chorley (Johansen, Macauley) 12.33.

Penalties: McLeod, Johnson, Hay 8.46 Currie 9.34, Victoria (bench, 10-minute misconduct served by Ginnell) 9.54.

Stops:

Pelletier	7	6	5	—18
Maniago	7	7	7	—21

EDMONTON 1, CALGARY 7

Edmonton—Goal: Riggin; defence: Healy, Haddon, Price, Marcon; forwards: Diachuk, Dejordy, Holmes, Poile, Goebel, MacGregor, Haley, Labossiere, Joyal.

Calgary — Goal: Dechene; defence: Van Impe, McAvoy, Hucul, Burega; forwards: Esch, Hergesheimer, Vejprava, Johnson, Leopold, Jankowski, Kosiancic, Finney, Brown.

Referee: Bing Jukes; linesmen: Gord Hamilton, Stu Hendry.

FIRST PERIOD

1. Calgary, Brown (Burgea, Hergesheimer) 2.31.
2. Calgary, Leopold (Jankowski, Johnson) 4.01.
2. Calgary, Jankowski (Johnson) 18.27.
4. Calgary, Leopold (Jankowski, McAvoy) 19.16.

Penalties: Healy 1.41; Finney (10-minute misconduct) 2.37; Diachuk 3.20.

SECOND PERIOD

5. Edmonton, Labossiere (Holmes, Haddon) 12.32.
6. Calgary, Leopold (Hucul, Jankowski) 19.47.

Penalties: Poile 5.44, Esch 9.45, McAvoy 12.01, Diachuk 14.08.

THIRD PERIOD

7. Calgary, Hucul (Finney, Burega) 6.46.
8. Calgary, Hergesheimer (Brown) 7.12.

Penalty: Dachuk 15.21.

Stops:

Riggin	21	12	14	—47
Dechene	11	9	8	—28

VANCOUVER 3, SEATTLE 4

Vancouver—Goal: Wood; defence: Macnab, Anderson, Keller, Cahan; forwards: Cyr, Popein, Kurtenbach, Carmichael, Duke, Hutchinson, Wilkie, Balon, Roggeveen.

Seattle—Goal: McLeod; defence: Hunt, Arnett, Sinclair, Tansley; forwards: Filion, MacFarland, Boileau, Fielder, McVie, Ehrenverth, Leonard, R. Christian, Chiupka.

Referee: Farelli; linesmen: Johns, Wywrot.

FIRST PERIOD

1. Vancouver, Kurtenbach (Cahan, Duke) 8.15.
2. Seattle, MacFarland (Filion) 17.34.

Penalties: Sinclair 11.34, Keller 12.36.

SECOND PERIOD

3. Seattle, Arnett (Fielder) 19.17.

Penalties: Arnett 9.22, Wilkie 10.11, Fielder 11.53, Cahan 11.53, Cahan 18.22, Arnett 19.55, McVie (10 minutes misconduct, 19.55.

THIRD PERIOD

4. Vancouver, Duke (Anderson) 2.30.
5. Seattle, Boileau (MacFarland, Filion) 7.45.
6. Seattle, R. Christian (Tansley) 12.19.
7. Vancouver, Cyr (Cahan, Anderson) 14.23.

Penalties: Wood 5.37 (served by Carmichael), Kurtenbach 9.27, Hutchinson 13.29, Leonard 13.29, Wood 14.01 (served by Wilkie), McVie 14.01.

Stops:

Wood	5	6	7	—18
McLeod	4	7	8	—20

Hockey Scores

AMERICAN LEAGUE

Springfield 3, Quebec 1.
Hershey 4, Buffalo 2.
Providence 5, Cleveland 2.

EASTERN PROFESSIONAL

Kingston 5, Sault Ste. Marie 2.

PACIFIC COAST LEAGUE

Nanaimo 14, Chilliwack 8.
New Westminster 4, Powell River 3.

FAN FARE By Walt Ditzen

Duncan Bows Out in Glory

Willie Just Misses WIFU Scoring Title

VANCOUVER — Randy Duncan, the All-America quarterback from Iowa who signed a two-year contract for a reported $35,000, left Vancouver fans wondering if they had been wrong about him Saturday night but what was probably his best performance was lost in the excitement generated by Willie Fleming.

Fleming, the 21-year-old halfback who was Duncan's teammate at Iowa came within a slip and a yard of stealing the Western Interprovincial Football Union scoring championship from Winnipeg's Gerry James by scoring 25 points as B.C. Lions creamed Saskatchewan, 38-0.

There was little hope when B.C. Lions and the Roughriders took the field that Fleming could make up the difference. He started with 84 points, James was 30 in front at 114 and Jackie Parker was next with 107.

But with Duncan showing all the skills that had made him great at Iowa to give him his chance, Fleming suddenly found himself with more than 10 minutes left in which to get the fifth touchdown he needed to edge out James. And he got seven plays to do it.

ON FIRST PLAY

He started by scoring on the Lions' first play from scrimmage, taking a 28-yard pass from Duncan for a touchdown. After marking time in the second quarter, Fleming scored his third touchdown on a five-yard scamper around end at 5.40 of the same period.

Excitement rose to fever pitch among the more than 21,000 fans as Fleming gathered in a 20-yard pass from Duncan for a fourth touchdown early in the fourth quarter. That gave him 108 points, a position which would give him a tie with James if he could score once more.

PASSES FOR POINT

But the Lions were going for broke for Willie, and he moved within five points of James when Jim Walden, in the game ostensibly to hold the ball for the convert kick, passed to Fleming for the point.

There were 10 minutes and 20 seconds left, and all of it was spent in Saskatchewan territory trying to get Willie over once more.

Ed Sullivan gave him a chance immediately by intercepting a pass on the 17-yard line. Nub Beamer took it to the 10, Fleming made a first down on the four. There, he got three straight cracks at it, even running out of the fullback spot after he had got within a yard in two plays. But the Riders held him there.

PASS HALTED

The inspired Lions forced the Riders to kick after two plays, started again on the 28-yard line. They worked the ball to within eight yards, then turned it over to Fleming again. He squirmed to within four yards, then Bill Burrell balked him by knocking down a third-down pass.

Still the Lions weren't through. Riders had to kick again and with two minutes and 50 seconds left, made their last move from 38 yards. They seemed stopped on a third and seven play but Duncan hit Bob Jeter with a pass for a first down 14 yards out.

LAST CHANCE

Fleming, who had been getting a rest he obviously needed, came into the game with the minute flag up. He tried the end, got two, and then his last chance went glimmering when a pass intended for him was intercepted.

Toughest break of all came earlier in the game when he broke loose with some great running, got a clear field, and then slipped and fell only 12 yards out. Riders intercepted on the next play.

It was a great show for Fleming, a cinch all-star selection, but, in an almost bitter irony, it blotted out Duncan's great game.

LAST GAME

Mercilessly jeered by Vancouver fans as a bust, Duncan lost his job to Walden after four games this season. He has indicated this was to be his last game, and he was out to win vindication.

This Duncan did with perhaps the best quarterbacked game the Lions have yet had. Although trying to win the scoring title for Fleming probably cost him an even better record, Duncan passed for 229 yards and four touchdowns, moved his club for 146 yards on the ground with an almost brilliant performance.

But when the fans left Empire Stadium they were still talking about Willie Fleming's great bid to be a scoring champion and not about Duncan's part in giving him the chance. And it'll be Fleming's try that most of them remember about this schedule-ending game.

FINAL STANDINGS

	P	W	L	T	F	A	Pts.
Winnipeg	16	14	2	0	453	239	28
Edmonton	16	10	6	0	318	225	20
Calgary	16	6	8	2	374	404	14
B.C. LIONS	16	5	9	2	296	356	12
Sask.	16	2	12	2	205	422	6

1959 FINAL

	P	W	L	T	F	A	Pts.
Winnipeg	16	12	4	0	418	272	24
Edmonton	16	10	6	0	370	221	20
B.C. LIONS	16	9	7	0	308	301	18
Calgary	16	8	8	0	356	301	16
Sask.	16	1	15	0	212	567	2

Flyers Grounded By Hot Stamps

CALGARY — Calgary Stampeders showed 2,946 hometown fans that they are likely to figure in the race for the Western Hockey League championship this season by clobbering Edmonton's leading Flyers, 7-1, Saturday night.

Defeat ended a five-game win streak for the Flyers, who opened the season by losing an overtime game in Winnipeg.

Stampeders, led by Wally Hergesheimer, Sid Finney and Jim Brown in a 6-6 deadlock with Portland on Thursday night, had another forward line in high gear Saturday.

Ron Leopold scored three goals, Lou Jankowski scored one and drew three assists from the other wing and centre Norm Johnson had two assists. Hergesheimer and Brown chipped in with a goal and an assist each and Finney figured on one goal.

Stampeders practically skated the Flyers out of the rink in the first period, levelling 25 shots at goalkeeper Dennis Riggin and getting four of them into the nets.

It was strictly no contest after that, Riggin having to be good to keep the score down as he blocked 47 of 54 shots. A power-play goal by Gordie Labossiere in the second period kept Lucien Dechene from getting his first shutout.

Top Rookie

VANCOUVER (CP) — Neil Beaumont, 19-year-old halfback who came out of junior ranks in Vancouver to the British Columbia Lions, Saturday night was awarded the Beatty Martin trophy as the rookie-of-the-year in the Western Interprovincial Football Union.

By Bailey, a former Washington State fullback who is a Lion original, was given about $5,000 worth of gifts, including a new automobile, as a special salute to the player who scored Lions' first touchdown after they joined the WIFU in 1954.

Unanimous Decision

Italian Upsets Arch

ROME (UPI) — Guilio Rinaldi, Italian light-heavyweight champion, scored a unanimous decision over ageless Archie Moore of San Diego, Calif., before a crowd of 13,000 in a non-title 10-round bout last night at the Olympic sports palace in Rome.

Moore, recently stripped of the world light-heavyweight title by the National Boxing Association, began stylishly, but in the third round the black-haired Rinaldi shook Moore with left jabs and hard right counterpunches.

In the fifth round, Moore, 190¼, staggered Rinaldi, 181¼, with hard left hooks to the body, but in the sixth round Rinaldi knocked the mouthpiece out of Moore's mouth with a strong right.

Moore opened the tenth with a hard left to the Italian's jaw but Rinaldi backed Moore toward the ropes with pounding lefts and rights and sent Moore to the floor. Referee Ermanno Pinelli gave Moore the eight count despite the American's protest.

After the fight, Moore said he was willing to meet Rinaldi for the title in Rome next Spring "if they bring some judges from the United States."

Moore protested the unanimous decision, charging that the referee was influenced by the crowd. The veteran campaigner, however, said he would have been satisfied with a split or a draw "because it was not my best." Moore gave tribute to the 25-year-old Italian as a "young and fast fighter."

Kickers Leading League

	P	W	L	D	F	A	Pts
Kickers	6	4	1	1	29	13	9
Saanich Thistles	4	4	0	0	18	2	8
Can. Scottish	4	3	0	1	17	6	7
Evcoes	4	3	1	0	19	5	6
Victoria West	5	3	2	0	15	8	6
Nanaimo	6	3	3	0	15	16	6
Ladysmith	4	2	2	0	9	11	4
Gorge Hotel	5	1	4	0	6	21	2
Brodie's Bakery	4	0	4	0	3	16	0
Esquimalt	5	0	5	0	3	35	0

Yesterday's score: Kickers 8, Gorge Hotel 1; Esquimalt 1, Nanaimo 7.

Next games: Today—Brodie's Bakery vs. Scottish at Heywood Ave.; Heaneys vs. Ladysmith at Central Park; Evcoes vs. Thistles at Reynolds Road. (Games start at 2.30 p.m.)

Victoria Kickers smashed Gorge Hotel, 8-1, yesterday at Royal Athletic Park to take the lead in the Victoria and District Football League with nine points from six games. Nanaimo blasted Esquimalt 7-1 at Nanaimo.

Saanich Thistles, unbeaten after four games, get a chance to regain the top spot in one of three games billed today, being scheduled against Evcoes in one of the key matches of the early season.

Volker Stoldt, scoring four goals in a row, led the high-powered Kickers to their easy win yesterday. Henry Vanderhorst and Mel Cooper, a recent transfer from Brodies, shared the other four goals for the winners.

Chummy Crabbe prevented a shutout with only 12 minutes left when he got the only goal for the Hotelmen.

Although he didn't figure in the scoring, outside-left Antol Major played a big role in the win. Most of the Kickers' scoring plays originated on the left side.

Jack Scott paced Nanaimo with four goals. Ron Sage got two and Henderson one. Nip Sage scored for Esquimalt, who trailed 3-0 at half time.

Kickers: Leo Eister; Jerry Mol, Bob Marsden; Hank deBruin, Willie Voht, Jurgen Stossel; Hank Rodbol, Volker Stoldt, Mel Cooper, Henry Vanderhorst, Antol Major. Spares—Dick Nellestijn, Kurt Dietrich, Harry Gibb.

Gorge Hotel: John Paul; Cliff Newman, Kurt Lampert; Don McGee, Harold Holroyd, Roy St. Denis; Chummy Crabbe, Gary Cooper, Dune McCaig, Ian Holroyd, John Erdi. Spare—Archie McMillan.

College Ratings Shuffled

Iowa almost certainly retained its ranking at the top of the heap but yesterday's results in United States college football games will bring about a drastic revision in the "top 10."

A fine 21-7 conquest of tough Kansas should keep the Buckeyes on top but second-rated Mississippi and third-ranked Syracuse can both count on dropping down. Mississippi could do no better than a 6-6 standoff with Louisiana while Syracuse, last year's No. 1 team, came a cropper against Pittsburgh, 0-10.

Seventh-ranked Baylor, winner of five, was topped by Texas Christian, 14-6. And Washington Huskies, the Rose Bowl champions, barely pulled out a 7-6 winner over Oregon and may find their ninth-place ranking in danger.

Trailing by 0-6 with only two minutes left, the Huskies got a touchdown when quarterback Bob Hivner end halfback Don McKeta combined for a 47-yard pass-run play. "Automatic" Fleming's convert made it a victory.

Washington 7, Oregon 6.
Washington State 23, San Jose State 6.
Southern California 21, Stanford 6.
California 14, Oregon State 6.
Wyoming 17, Utah 7.
Colorado 7, Oklahoma 0.
George Washington 20, Air Force 0.
Vanderbilt 22, Clemson 20.
Kentucky 23, Florida State 0.
Maryland 15, South Carolina 0.
Wake Forest 28, Virginia 20.
Duke 6, Georgia Tech 0.
Georgia 45, Tulsa 7.
Auburn 10, Florida 7.
Tennessee 27, North Carolina 14.
Virginia Tech 20, Richmond 0.
Alabama 7, Mississippi State 0.
Louisiana 6, Mississippi 6.
Texas 17, Southern Methodist 7.
Rice 30, Texas Tech 6.
Texas Christian 14, Baylor 6.
Ohio State 21, Michigan State 10.
Illinois 14, Purdue 12.
Missouri 28, Nebraska 0.
Iowa 21, Kansas 7.
Northwestern 21, Indiana 3.
Minnesota 48, Kansas State 7.
Wisconsin 16, Michigan 13.
Pittsburgh 10, Syracuse 0.
Holy Cross 20, Massachusetts 7.
Navy 14, Notre Dame 7.
Columbia 44, Cornell 6.
Army 30, Miami (O) 7.
Harvard 8, Penn 0.
Villanova 14, Rutgers 12.
Yale 29, Dartmouth 0.
Penn State 34, West Virginia 13.
Princeton 34, Brown 21.
North Carolina State 0, UCLA 7.

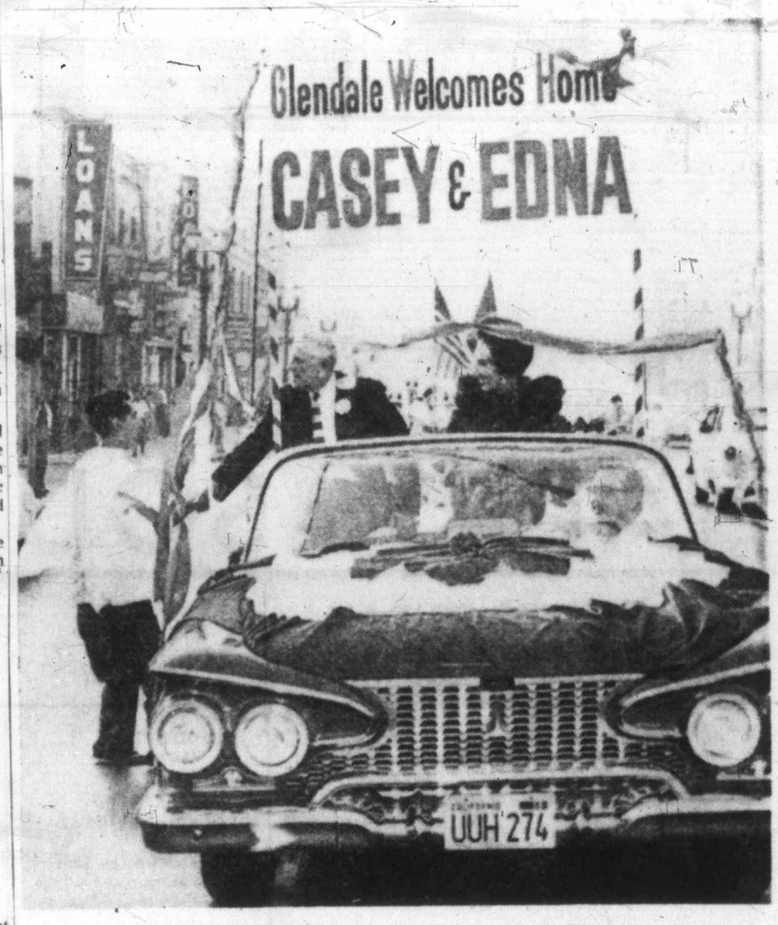

They All Came Out for Casey

Barber shop patron, left, leaped from chair to greet Casey Stengel and his wife, Edna, on their arrival home at Glendale, Calif., Saturday. Casey said he has four baseball offers to consider but wouldn't identify them. —(AP Photofax.)

Leafs Drub Black Hawks; Habs Shade Boston, 3-2

Chicago Black Hawks last night hardly looked like the club which had been making like it was ready to end Montreal Canadiens' domination of the National Hockey League.

Loser of only one of their first nine games and boasting a defence which had yielded only 17 goals, the Hawks ran into Toronto Maple Leafs at their best and took an 8-4 drubbing.

It cost them sole possession of first place, Montreal moving up to share the top spot with a hard-won 3-2 win over Boston Bruins.

Frank Mahovlich and veteran Bert Olmstead, helped considerably by Bob Pulford and other teammates, led the Leafs to their crushing win. Mahovlich scored three goals before sitting out the last half of the last period at the request of referee Frank Udvari. Olmstead had two goals and two assists and Pulford helped set up three goals.

Taking command at the start, Leafs rolled to a 4-0 lead, had a 6-2 bulge after two periods and led by 8-2 before the Hawks made it slightly more respectable with the last two goals of the game.

Boom Boom Geoffrion engineered the Montreal victory in a wide-open game at Montreal, setting up all three goals for his club.

Bruins twice took the lead but they couldn't hold off the league champions, who gave a much improved defensive performance while keeping up their powerful attack.

Big Jean Beliveau engineered, then scored the tie-breaking goal. He carried into the Boston zone, passed back and then came around the Boston goal to turn Geoffrion's shot past Don Simmons.

CHICAGO 4, TORONTO 8

FIRST PERIOD—

1. Toronto, Olmstead (Baun, Pulford) 1.25.
2. Toronto, Mahovlich (Nevin) 5.49.
3. Toronto, Mahovlich (Kelly, Baun) 13.20.
4. Toronto, Stanley (Pulford, Olmstead) 12.43.
5. Chicago, M. Balfour (Hull, Vasko) 15.54.

Penalties: Horton 7.08, Brewer 8.04, Pilote 8.35, M. Balfour 12.24, Duff 12.34, Pilote 13.38, Stanley 14.15, M. Balfour 18.16.

SECOND PERIOD—

6. Toronto, Armstrong (Keon) 10.50.
7. Chicago, E. Balfour 15.53.
8. Toronto, Mahovlich (Olmstead) 16.20.

Penalties: Mahovlich 1.50, Mikita 4.08 and 11.37, Evans 15.45, Brewer 18.26.

THIRD PERIOD—

9. Toronto, Stewart (Pulford) 5.00.
10. Toronto, Olmstead (Regan, Kelly) 9.08.
11. Chicago, McDonald (Sloan, Arbour) 15.35.
12. Chicago, Nesterenko (Litzenberger, Hay) 16.25.

Penalties: Mahovlich (minor and 10-minute misconduct) 10.43, Sloan 7.04, Nesterenko 9.91, Pilote 11.16, Brewer 16.16.

STOPS—

Hall	12	15	7	—34
Bower	6	7	11	—34

	P	W	L	T	F	A	Pts.
Chicago	10	6	2	2	34	25	14
Montreal	12	6	4	2	43	39	14
Toronto	10	4	4	2	28	27	10
Detroit	10	3	4	3	29	27	9
New York	10	4	6	0	29	37	8
Boston	10	1	4	5	22	30	7

Last night's scores: Chicago 4 at Toronto 8; Boston 2 at Montreal 3.

Next games: Tonight—Montreal at Boston; Toronto at New York; Chicago at Detroit.

BOSTON 2, MONTREAL 3

FIRST PERIOD—

1. Boston, Horvath (Bucyk, Stasiuk) 11.22.
2. Montreal, Moore (Geoffrion, Johnson) 15.36.

Penalties: Gendron 8.46, Bartlett 14.01, Plaman 14.53, Armstrong (misconduct) 15.15, Erickson, Beliveau 15.32.

SECOND PERIOD—

3. Boston, Toppazzini (Boivin) 8.46.
4. Montreal, Harvey (Geoffrion) 18.30.

Penalties: Langlois 2.00, Erickson 6.49, Erickson 9.55, Hicke 15.21.

THIRD PERIOD—

5. Montreal, Beliveau (Geoffrion, Harvey) 1.45.

Penalties: Johnson 11.10.

STOPS—

Simmons	8	12	7	—27
Plante	5	9	8	—22

Preakness Winner Bally Ache Dead

Sold only this summer to a syndicate for $1,250,000, Bally Ache, one of the finest three-year-olds of recent racing history, died yesterday at Lexington, Ky., only a week after he was retired to stud.

Cause of death was reported as acute inflammation of the digestive tract.

Bally Ache won the Preakness this year and ran second in the Kentucky Derby. His short career was marred by a series of injuries, the last a dislocation of the right front fetlock three weeks ago. In spite of the mishaps, Bally Ache had earned $758,522 at the time for his retirement.

Meanwhile, an odds-on favorite and a longshot came through yesterday in two rich handicaps.

U.S. RECORD

At Aqueduct, heavily-favored Kelso, with Eddie Arcaro in the irons, set a United States record for two miles despite a sloppy track in winning the Jockey Gold Cup easily.

Kelso was time in 3.19 2-5, a full second below the previous record for the distance, set by Nashua, who also had Arcaro up, in the 1956 Gold Cup. Kelso's win price was only $3.60.

At Garden State in the world's righest horse race—the Garden State Stakes—the aptly-named Carry Back beat a field of 15 of the best two-year-olds by three and a half lengths.

Carry Back brought Jack Price the $160,782 win purse in the $283,000 event in which the first and second favorites ran out of the money.

Across the board price on Carry Back was $18.40, $11.60 and $7.80. Ambiopoise was second and Guadalcanal third.

COMMERCIAL
HOCKEY
TOMMOROW
MEMORIAL ARENA
7 P.M.
Ind. A. A.
vs.
Patterson Construction
8.30 P.M.
ARMY
vs.
NAVY
General Admission
Adults 50c
Child 25c

When to Fish or Hunt — SOLUNAR TABLES by John Alden Knight

According to the Solunar Tables calculated for this area, the best times for fishing and hunting for the next 10 days will be as follows (Times shown are Pacific Standard Time):

A.M. Minor	A.M. Major		P.M. Minor	P.M. Major
		TODAY		
1.35	7.50		2.00	8.15
		MONDAY		
2.30	8.45		2.55	9.10
		TUESDAY		
3.25	9.35		3.45	10.00
		WEDNESDAY		
4.15	10.25		4.35	10.50
		THURSDAY		
5.05	11.15		5.25	11.40
		FRIDAY		
5.55	---		6.15	12.05
		SATURDAY		
6.40	12.25		7.00	12.50
		SUNDAY		
7.30	1.15		7.50	1.40
		MONDAY		
8.15	2.00		8.35	2.25
		TUESDAY		
9.00	2.45		9.20	3.10

Major solunar periods, lasting 1½ to 2 hours, dark type.

Minor periods, shorter in duration, light type

HOCKEY
VICTORIA
COUGARS
—VS.—
CALGARY
STAMPEDERS
TUESDAY 8 O'CLOCK
VICTORIA MEMORIAL ARENA
ARENA BOX OFFICE NOW OPEN
All Seats Reserved — Tax Included
Corners and Ends, $1.50; Blue Line, $1.75; Centre, $2.00
Children 75c
NOW is a good time to buy SEASON TICKETS

OUTDOORS

with Alec Merriman

Terry Hammond, just back from a successful Alberta hunting trip, says "if it is true, as some politicians say, that Saskatchewan is moving to British Columbia, then it is also true, at least in the fall of the year that British Columbia is moving to Alberta."

He reports the second province on the left this year drew its heaviest batch of B.C. scattergunners to date, not a few of them from Victoria and Island points.

Brooks drew the heaviest inundation during the pheasant season, and yielded some of the smallest bags.

But hunters all over the pheasant country in southern Alberta reported slimmer bags than usual, or harder work for the same number of birds.

One local party which got its share was headed up by chartered accountant G. F. "Pat" Dunn, working over his new imported Lab' for the first time, and another Vancouver Island dog trainer, Hunter Smith of Cobble Hill, who took seven dogs with him in a specially-fitted van.

Smith said that this year for the first season in recent history it was not a case of bagging a three-bird limit all 'round by lunchtime and swapping yarns back at the hotel until supper.

"You got out in the fields by the legal shooting time of 8 a.m. and with a party of four or five you just stayed there until sundown to get a full bag. I bet we walked 15 miles a day—but it's still worth it."

Alberta game officials, who reported that opening day saw only one quarter of the hunters get limit bags, said the area's first hatch got killed off by inclement weather last spring.

This was borne out by the high percentage of small and immature pheasants which fell to local guns.

* * *

Rhys Davis, who recently returned from a hunting trip back of the Brooks, has an explanation as to why local hunters seem to meet with even better success in that country than the Alberta boys.

"If you are used to hunting in a place where birds are scarce, you find it easier to find them than the hunters who are used to hunting where birds are plentiful," he says.

Rhys and Gordie Bowcott limited on pheasants and had good success with mallard ducks, "but we had to hunt for them."

In Alberta ducks remain in season in the north area until Nov. 30 and in central and south areas until Dec. 14 and the same dates apply to geese and coots.

* * *

Meeting in Victoria yesterday to plan next summer's boating activities at Princess Louisa Inlet were trustees and directors of the Princess Louisa International Society. Schedule included a cocktail party at Ten Mile Point home of Frank Nicolls and a dinner meeting at the Olde England Inn. Trustees and directors included F. A. "Doc." Harvey of Seattle, A. B. Engle of Seattle, Middleton Chism of Seattle, Vernon Kirby of Seattle, Russell Rathbone of Tacoma, Frank Nicolls of Victoria, Allan Taylor of Victoria and Shelby Saunders of Nanaimo.

Dry Tank Stops Try

VANCOUVER (CP) — The two-car entry of Bob Constabaris and Gerry Barber defeated a non-stop solo attempt by 19-year-old Bill Stephens Saturday to win the five-hour Twilight Grand Prix race at Westwood circuit.

Stephens, driving a Porsche equipped with extra gas tank and in two-way radio communication with the pits, ran out of gas with six minutes to go.

Trouble Came Early

Drakes' lineup was depleted in first quarter as defensive half George Wilson suffered concussion and here, gets helped from field by fullback Don Hendry.—(Photo by William A. Boucher.)

Grizzlies Win, 15-6

Drakes Derailed Again

Victoria Drakes, who looked as if they were to be regular British Columbia standard-bearers in Canadian intermediate football playdowns in 1958, yesterday failed to get out of their own back yard for the second straight year.

Looking very much like winners behind a hard-tackling defensive line in the first half, the Drakes just couldn't get their attack going at Macdonald Park and Vancouver Grizzlies put over two touchdowns in the second half, converted both, and wound up with a 15-6 triumph.

Victory put Grizzlies into inter-provincial play. Their next opponents will be the strong Drumheller club which has on its roster such well-known old pros as Sugarfoot Anderson, Harry Langford and Ted Duncan.

Yesterday's defeat wasn't quite the heartbreaker of last year, when Vancouver Columbians scored on a Mike Davies to Cec Stephenson pass-run play which covered 55 yards with only 40 seconds left to get a 12-9 decision, but it was hard enough to take.

ROLLED 'EM BACK

Drakes started badly and were kept penned in their own end early in the game by two pass interceptions and a costly fumble. But each time the Drakes' defensive unit just went in and rolled back the Grizzlies, who finally punted for a single point from the 25-yard line, even disdaining what seemed an easy field goal try to get that single point.

Coach Jack Patrick moved in at quarterback for the Victorians there, and got his club moving immediately as Gordie Hemmingway and Ken Higgs both rambled for first downs. Grizzlies tightened then but Higgs stepped back and booted the first of his two field goals, this one from 37 yards, and Drakes had the lead.

FIERCE LINE

Grizzlies just couldn't make any ground against the fierce line play of the Drakes and the Victoria club was back again before the half had run out, Higgs booting a 25-yard three-pointer after Charlie Bishop had taken a pass from Patrick to move the ball into Vancouver territory.

Ahead by five points and with Grizzlies unable to get anything started, the Drakes looked like winners despite their stuttering offence until just before the end of the third quarter.

Then a couple of fellows who had played big parts in Drakes' 1959 setback, combined again.

SCREEN PASS

Grizzlies were on their own 35-yard line with a first down and 25 situation when Stephenson caught Gary Ruckman with a screen pass and the speedy halfback wasn't pulled down until he was only eight yards from the Drakes' end zone.

Drakes, conceded but five yards on two smashes but on third down, Stephenson rolled to his right, kept the ball, and made it over the line. The convert was good and Grizzlies were ahead by 8-6.

Play swung back and forth with Drakes unable to get any sizeable march underway until about five minutes from time, when Grizzlies again got to the Victoria eight-yard line. Stephenson passed to Ruckman for the touchdown, Sigurdson again converted and, at 15-6, the game was over.

"We lost our chances last August," Patrick said after the game. "We just couldn't get any turnout for practices and it cost us today."

"Other than that," he continued, "I have to take the blame myself. Our line blocking wasn't good and I don't think I completed a pass all day. I would have used Weeks (quarterback Chuck Weeks) more but he hurt his arm early in the third quarter."

Top Teams In Clash

It's the winners against the winners and the losers against the losers at Memorial Arena tomorrow night, giving Commercial Hockey League fans a good chance to assess this season's four clubs.

Pattersons, who rolled over defending-champion Navy by a 5-1 score in the opening doubleheader last week, tackle the new Independent Athletic Association entry at 7 p.m. The IAA club looked quite capable of taking care of itself with an opening 6-0 blanking of Army.

The service rivals meet in the second game, at 8.30.

Tiger-Cats Roar at Last Riders Wish They Hadn't

HAMILTON — Hamilton's dethroned Tiger-Cats ended their worst season in years on Saturday by probably depriving Ottawa Rough Riders of that coveted bye in the Big Four football playdowns.

	P	W	L	F	A	Pts
Toronto	13	9	4	307	238	18
Ottawa	14	9	5	400	283	18
Montreal	13	5	8	313	395	10
Hamilton	14	4	10	273	377	8

Yesterday's score: Ottawa 24 at Hamilton 26.
Final game: Today — Montreal at Toronto.

A field goal by Don Sutherin, a late cut by Pittsburgh Steelers of the National Football League, with only three minutes left to play provided the points for a stirring 26-24 Hamilton win.

Ottawa's defeat means that Toronto Argonauts get a chance to clinch first place today, when they host Montreal Alouettes in the last game of the schedule. Riders can still be credited with first place if Montreal can upset Argos because of having scored more points than Toronto in games between the two clubs, but the Argos are favored.

GOOD EDGE

Tiger-Cats looked yesterday like a reasonable facsimile of the club which has been in three consecutive Grey Cup finals, combining fine passing and the bull-like rushes of Gerry McDougall for a good edge in the statistics.

On defence, the Ti-Cats were just as potent, limiting the Big Four's best running team to six yards on the ground in the first half and 59 in the second half.

Hamilton got 264 yards in the air with 19 completions in 32 tosses and moved 130 yards on the ground. Ottawa passed for 209 yards, completing 10 passes in 26 throws.

McDougall, end Paul Dekker and halfback Buck Rogers scored Hamilton touchdowns. McDougall and Sutherin each made one convert and Sutherin booted two field goals.

End Bobby Simpson caught two touchdown passes from Ron Lancaster to star for the losers. Dave West got one touchdown, George Brancato kicked two converts and a field goal and Gerry Nesbitt added a single point to complete the Ottawa scoring.

Final Spots Decided Today

Although all four teams are eligible for the playoffs, final positions in the Vancouver Island Juvenile Football League standings won't be known until the results of today's game is in.

Oak Bay Police, tied with Campbell River for first place, takes on Vampires at Carnarvon Park today at 2 p.m. Vampires are tied for second with Nanaimo, the other team in the league.

Semi-final games will be played next Sunday with the first-place finisher playing the fourth and the third playing the second.

Also on Sunday, Victoria's only junior team, the Hornets, play Chilliwack of the Fraser Valley League at Macdonald Park at 2.30.

Basketball Postponed

Halloween activities have postponed the regular Victoria Basketball Association doubleheader at Mt. View High School gym.

Play resumes Wednesday at 7 p.m. when Victoria Bs play HBC in a senior B women's game and King's Hotel tackles Horgans in a senior B men's game at 8.30.

Gendron Wins Bantam Title

SYDNEY, N.S. (CP)—Hard-punching Marcel Gendron became the Canadian bantamweight champion Friday night, stopping Johnny Devison of nearby Glace Bay, N.S., in a scheduled 12-round title fight before a crowd of about 1,000 here.

Mrs. J. F. Dawson Heads Uplands

Mrs. J. F. Dawson was returned for another season as captain of the ladies' division of Uplands Golf Club at the annual meeting this week.

Also returned was secretary Mrs. W. J. English. Committee members will be Mrs. T. L. Christie, Mrs. R. L. Stiles, Mrs. G. T. Quincey, Mrs. J. H. Alexander, Mrs. W. V. Hicks, Mrs. A. V. Leas and Mrs. F. G. Usher.

England's Soccer Stars Help Home Clubs Win

LONDON (Reuters) — The 11 men who boosted England's soccer reputation Wednesday by beating Spain 4-2 returned to their league clubs in a buoyant mood Saturday.

Hustling centre-forward Bobby Smith, a two-goal hero in the England-Spain match, booted in the winning goal for London's Tottenham Hotspur at Newcastle.

The Spurs maintained an undefeated season in a see-saw contest and left the field four points in the lead of the First Division. The team has won 13 games and drawn one.

Yorkshire's Sheffield Wednesday held onto second place by defeating Bolton Wanderers 2-0. Spectators credited the victory to goalkeeper Ron Springett and centre-half Peter Swan, both of whom played for England in the match against Spain.

The victory allowed Sheffield Wednesday to keep up an undefeated season on its home field. The team has won 10 games, drawn three and lost one.

Third-place Burnley suffered a 2-1 upset at the hands of Blackpool, second from the first division's cellar. The star for Blackpool was Jimmy Armfield, right back on the all-England team.

The defeat dropped Burnley to fourth place and moved Everton up a notch.

Everton squeaked out a 2-1 victory over Nottingham Forest, bottom team in the first division. Nottingham scored first, but Everton's new Irish winger, Billy Bingham, scored near half-time. Brian Harris pulled the victory out in the second half.

Wolverhampton Wanderers scored a goal in each half to win 2-1 from Birmingham.

The leading teams in the first division were Tottenham, with 27 points from 14 games, Sheffield Wednesday 23, Everton 22, Burnley 20 and Wolverhampton 20.

* * *

ENGLISH LEAGUE
First Division

Arsenal 2, Manchester United 1.
Birmingham 1, Wolverhampton W. 2.
Burnley 1, Blackpool 2.
Fulham 1, West Ham United 1.
Manchester City 4, Blackburn Rovers 0.
Newcastle U. 3, Tottenham Hotspur 4.
Notts Forest 1, Everton 2.
Preston North End 0, Chelsea 2.
Sheffield W. 2, Bolton Wanderers 0.
West Bromwich 0, Aston Villa 2.

Second Division

Brighton 0, Stoke City 1.
Bristol Rovers 1, Huddersfield 2.
Derby County 6, Portsmouth 2.
Ipswich 0, Swansea Town 3.
Leeds United 1, Charlton Athletic 0.
Leyton Orient 1, Lincoln City 2.
Liverpool 1, Sunderland 1.
Middlesbrough 3, Sheffield United 1.
Rotherham U. 0, Plymouth Argyle 0.
Scunthorpe United 1, Luton Town 0.
Southampton 2, Norwich City 2.

Third Division

Brentford 2, Newport County 4.
Bury 1, Bristol City 0.
Chesterfield 0, Queen's P. R. 1.
Halifax Town 3, Hull City 0.
Port Vale 3, Bournemouth 0.
Shrewsbury 6, Reading 1.
Southend United 3, Notts County 1.
Swindon vs. Barnsley, postponed.
Torquay United 2, Bradford City 1.
Tranmere Rovers 3, Grimsby Town 6.
Watford 2, Colchester United 2.

Fourth Division

Accrington Stanley 2, Rochdale 0.
Aldershot 1, Darlington 3.
Barrow 1, Wrexham 1.
Bradford 1, Doncaster Rovers 1.
Chester 4, Exeter 4.
Crewe Alexandra 4, Stockport County 1.
Gillingham 5, Hartlepools United 1.
Millwall 4, Carlisle United 2.
Northampton 3, Crystal Palace 2.
Oldham Athletic 3, Southport 2.
Workington 0, Peterborough 3.
York City 3, Mansfield Town 2.

SCOTTISH LEAGUE
Cup Final

Kilmarnock 0, Rangers 2 (played at Hampden Park).

First Division

Aberdeen 1, Airdrieonians 1.
Celtic 2, Ayr United 0.
Dundee United 2, Clyde 1.
Dunfermline Athletic 4, Dundee 2.
Hibernian 4, St. Mirren 3.
Motherwell 1, Hearts 1.
St. Johnstone 2, Partick Thistle 1.

Second Division

Albion Rovers 3, Morton 3.
Berwick Rangers 2, Dumbarton 2.
East Fife 1, Arbroath 2.
East Stirling 1, Alloa Athletic 1.
Forfar Athletic 0, Cowdenbeath 0.
Montrose 3, Queen of South 1.
Stenhousemuir 2, Falkirk 3.
Stirling Albion 2, Hamilton Acads 1.
Stranraer 2, Brechin City 1.

IRISH LEAGUE
City Cup

Ballymena United 4, Linfield 2.
Bangor 2, Cliftonville 3.
Crusaders 2, Coleraine 1.
Derry City 0, Glenavon 2.
Distillery 1, Glentoran 4.
Portadown 2, Ards 1.

Windsor Posts Upset In Minor Soccer Play

Windsor upset Evening Optimists by tying them 1-1 in Division Four minor soccer action Saturday, thereby enabling Esquimalt Legion to take over sole possession of first place. Legion defeated Majestic Eagles, 3-1.

Top individual effort of the day was the four-goal performance by Gord Strongman who paced McNutts to a 9-0 victory over Brentwood in division three.

Complete summary:

DIVISION SEVEN

Royal Gorge—Billy Fediuw. Total 1. Gyros 0.

Mitchell and Anderson—Larry Griffith 2, Ted Clark 2, Gordon Shanks. Total 5. Reynolds 0.

Sidney Merchants—Keith Hannan 2, Greg Williams. Total 3. Beacon Hill 0.

Evening Optimists—Daryl Wakelyn 2, John Pennington. Total 3. Central Comets 0.

Kinsmen 0, Majestic Rovers 0.

Oak Bay Optimists—Paul Davis. Total 1. Langford 0.

DIVISION SIX

Majestic Royals—Ricky Green, Craig Lawrence, Gary Johnson, John Roper, Brian Day, Dave Earthy, Glen Myles, Pat Bion. Total 8. Heywood 0.

Army, Navy, Airforce Vets—Mickey Moffatt. Total 1. Britannia Legion 0.

Wright's Oil Service—Doug Reimer. Total 1. Esquimalt Legion—Don Albany. Total 1.

Evening Optimists — John Leier 3, Danny Sprinkling 3, Bill Braun. Total 7. Bulies 0.

Oak Bay Optimists—Billy Wheeler 2, David Green, Lody Olivier. Total 4. Hampton Gorge Way—Terry Grayton, Bob Walker. Total 2.

DIVISION FIVE

Victoria Optimists — Bill McIlraith. Total 1. Sidney 0.

Esquimalt Athletic Club—Ron Armstrong 2, Terry Tuey. Total 3. Langford and District Lions—Lorne Arthur. Total 1.

Saanich Employees — Bucky Chow, John Knowles, Ricky Clevette. Total 3. Lansdowne Eagles—Gale Norton. Total 1.

Evening Optimists—Drew Schroeder 3, Gerald Harvey, Alf Williams. Total 5. Gyros—Brian Grexton. Total 1.

DIVISION FOUR

Esquimalt Legion—Herb Frampton, Ken Hardy, Allan Hine. Total 3. Majestic Eagles—Jim Lambrick. Total 1.

Windsor—Fred Jackson. Total 1. Evening Optimists—Howard Anderson. Total 1.

Oak Bay Optimists—John Holtum, Mike Smethurst. Total 2. Post Office—Tony Roberts. Total 1.

Wills-Mahood—Barry Milne 2, Murray Stephenson 2, Brian Robinson, Wayne Silver. Total 6. Salt Spring 0.

DIVISION THREE

McNutts—Gord Strongman 4, Ken Robertson 2, Oscar Waldal, Pete Jolly, Gerry Rainer. Total 9. Brentwood 0.

Oak Bay Optimists—Bob Moffatt 3, Bruce McConnan, Lloyd Murphy. Total 5. Hampton Eagles 0.

Sidney — Dick Williams 3, Ken Stacey. Total 4. Esquimalt Lions—Wayne Lundgren 2, Doug Gregory. Total 3.

MOVING? SAVE ½ THE COST
Rent-A-Truck
EV 6-4411 SYLVESTER U-DRIVE LTD.

EXPERT
BRAKE LINING SPECIAL - $24.95
NOW at NATIONAL MOTORS
Reg. $32.85. Top-quality lining for Fords, Meteors, CHevs, Pontiacs, Plymouth, Dodge.
Guaranteed 100%. Same-day service—in at 8—out at 5. Done in four hours if necessary.
SERVICE DEPT. 835 View. Phone EV 4-8714 . . Experts in the repair of all BRITISH, AMERICAN and EUROPEAN CARS

as served in select company...
INCORPORATED 2ND MAY 1670
HUDSON'S BAY F.O.B. RYE WHISKY
Distilled, Matured and Bottled under Canadian Jurisdiction
Hudson's Bay Company

Convenience plus the traditional quality of Hudson's Bay. Distilled, aged in wood and bottled with the same meticulous care that has been the Hudson's Bay Company standard for generations.
IN 12 AND 25 OZ. SIZES
THIS ADVERTISEMENT IS NOT PUBLISHED OR DISPLAYED BY THE LIQUOR CONTROL BOARD OR BY THE GOVERNMENT OF BRITISH COLUMBIA

Enjoy the Constant Companionship of a 1960 Radio in Your Car . . . and Save!
CAR RADIOS REDUCED!
Push-Button 1960 Radios, installed with aerial for Chevrolet and Pontiac. Reg. 115.00. 70.20
Push-Button 1960 Radios, installed with aerial, for Buick, Oldsmobile. Reg. 140.00. 74.90
Manual Models, too!
Morrison CHEVROLET OLDSMOBILE LTD.
YATES AT QUADRA PARTS DEPARTMENT

"Reserve me a place in your Body Shop, I go through the Roundabout at Five!"
Sometimes you just can't HELP getting into a scrape or a bump. But our own Body Shop can quickly get the scrapes and bumps out of your car. Ask for Al Attfield!
Morrison CHEVROLET OLDSMOBILE LTD.
Service Dept., Yates at Quadra EV 3-1106

TRIUMPH TR3
"Big-time sports car for a low-budget connoisseur"
says Tom McCahill, writing on Sports Cars in Mechanix Illustrated
Tom McCahill goes on to say "This is the hairiest car of the whole under-$3,000 bunch, and the car to buy if performance, either on a race course or in a big-time rally, is what you're looking for. This job can top 110 mph when in tune... and knife through corners like a cleaver separating a rib. It is equipped with excellent disc brakes and a good gearbox. It has fantastic roadability and an engine as reliable as sundown on the Poconos." What more can we say, except that women find it as docile and easy to handle as a baby-buggy... and that you should see the TR 3 at your Standard-Triumph Dealer.
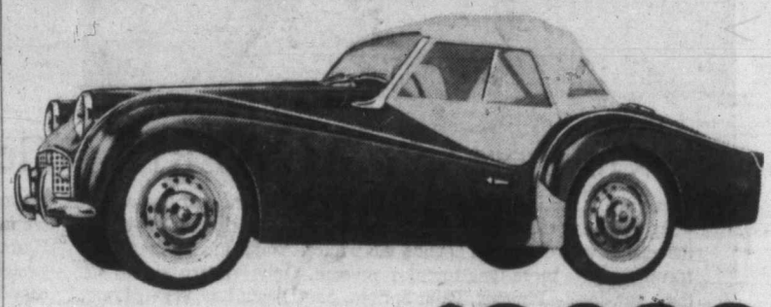
ONLY $2699
TN60-H
Fine Cars Since 1903
STANDARD (CANADA) LIMITED TRIUMPH
VANCOUVER • TORONTO • MONTREAL
DISTRIBUTORS
NATIONAL MOTORS LIMITED
819 Yates Street EV 4-8174
GANGES: Island Garage
PORT ALBERNI: Triumph Car Centre

Ancient Ladakh Gets Peek of 'Outside'

New Road Tenuous Link with World

SRINAGAR, Indian Kashmir (AP)—The five army jeeps entering the ancient city of Leh could have been messengers from the moon.

Pigtailed Ladakhi men and women crowded around the vehicles, their knee-length black coats flying as they ran. Some hurled flowers, some banged solemnly on leather drums. Buddhist prayer flags fluttered in the breeze.

When a vehicle halted, people pushed near to stare underneath, wondering aloud now it could move. A beep from a horn sent the crowd flying in alarm, but they were quickly back, shouting for the driver to make the creature speak.

The arrival of the motor convoy at Leh, 245 miles from Srinagar, highlighted ceremonies opening a 118-mile stretch of dizzy Himalayan Mountain road linking Ladakh with the rest of India.

To Ladakhis, this opens a new era in relations with a country to which they have long belonged but of which they know little. For India, the road represents new hope for defending its territory. China has seized 12,000 square miles—nearly a third of all Ladakh—and is claiming even more.

Historically, Ladakh has been as much a forbidden country as Tibet, with which it shares many traditions and sympathies.

It is a barren, frigid land, 9,000 feet above sea level. There is virtually no rainfall and little snow, for clouds are cut off by the Himalayas to the south and the Karakoramf to the north. Few green patches mark the gold-brown earth.

Andy Capp

YEAR ROUND VACATION DISCOVERY!
Laguna Beach
- the art colony that has become a winter rendezvous for sun seekers. Temperatures in the seventies; all sports; quaint shops; Continental cafes; rooms & apartments for every budget. Center of So. California's many attractions.
WRITE FOR FREE BROCHURES & ACCOMMODATION INFORMATION
LAGUNA HOLIDAY
280 Park Avenue
LAGUNA BEACH, CALIF.
"Ask the man who's been there"

AIR-CHARTER-SIGHTSEEING
VICTORIA FLYING SERVICES LTD.
GR 5-3032

The best things in ship life are free on the fabulous fleet to
EUROPE
from New York to Southampton, Le Havre, Rotterdam
The new flagship ROTTERDAM Nov. 10; the luxury liner NIEUW AMSTERDAM Nov. 2; the deluxe STATENDAM Dec. 9,* all featuring FIRST CLASS! Also carrying cabin and tourist class passengers.
MONTHLY SAILINGS through November by the thrift-liner MAASDAM (calling at Cobh).
EVERY OTHER SATURDAY by either the NOORDAM or WESTERDAM, famous one-class motor-twins, direct to Rotterdam.
Canadian Service
by the thrift-liner
RYNDAM
From MONTREAL: Nov. 19*
From HALIFAX: Jan. 26, Feb. 25
to SOUTHAMPTON, Le Havre, Rotterdam
*Special Christmas Sailing
Save 10% on Round Trip fares
"IT'S GOOD TO BE ON A WELL-RUN SHIP"
See Your Travel Agent.
Holland-America Line
540 Burrard St., Suite 306, Vancouver, B.C. Tel. MU. 1-5431

PICTURE YOURSELF IN EUROPE
Wonders never cease in Europe.
And with so much to see, you certainly don't want to spend your time standing in ticket lines or looking for hotels.
That's where we can help you. For we're specialists at tickets, tours, timetables, passports, permits and reservations. We'll even remind you to bring your camera!
Call us today—for prompt, personalized *professional* travel service.
MEMBER AMERICAN SOCIETY OF TRAVEL AGENTS ASTA
GEORGE PAULIN LTD
TRAVEL AGENTS
1006 GOV'T ST. EV 2-9168

This Winter
GO where it's WARM and SUNNY!
From BLANEY'S by AIR
you're only a few hours away
Choose from 9 Lovely Places.
HAWAII - MEXICO
WEST INDIES
SOUTH PACIFIC
SOUTH AMERICA
AUSTRALIA
NEW ZEALAND
MEDITERRANEAN
SOUTH AFRICA
Drop in today. Learn how you can enjoy these lands of sunny skies — balmy air — friendly people. Blaney's travel counsellors will give you all the facts . . . show you beautiful color folders . . . make your hotel and passage reservations . . . take care of everything — visas, passports, etc. With Blaney's, all that's left for you to do is enjoy yourself. Just pack your bags. By plane, you'll be there in a matter of hours. Eleven travel counsellors — 37 years in the business — is your assurance of a happy trip, well planned.
AMERICAN SOCIETY OF TRAVEL AGENTS ASTA
BLANEY'S TRAVEL SERVICE
926 DOUGLAS EV 2-7254

Every 2 Hours to VANCOUVER
From 6.10 a.m. to 8.10 p.m.
Leaves from COACH LINES DEPOT
Takes only 3 hours—costs only $4.25, all the way from Coach Lines Depot in Victoria to Vancouver terminal at Pacific Stage Lines Depot, 150 Dunsmuir, in downtown Vancouver. 8 return trips every day. Perfect for one-day pleasure or business trips—schedules allow up to 10 hours after arrival, home same day. Your coach takes you aboard ship and all the way. It's a delightful, relaxing trip from start to finish.
Go "ROYAL VICTORIAN" PASSENGER SERVICE
Via B.C. Toll Authority FERRY SYSTEM
3-HOUR PARCEL EXPRESS SERVICE every 2 hours VICTORIA DEPOT to VANCOUVER DEPOT
V.I. COACH LINES 814 Wharf St.
Phone EV 5-4411

Just Look at the View From Thompson Farm!

NEW YORK—John Thompson, in 1799, would never have believed it if someone told him that the tallest building in the world one day would occupy his farm site.

Today, that spot in Manhattan is known as the Empire State Building, one of New York's favorite sightseeing attractions which draws nearly 500,000 visitors a year.

A modern express elevator whisks the visitor to an observatory on the 86th floor at a speed of 1,200 feet a minute. Another elevator takes him on to the 102nd storey.

Open every day of the year from 9 a.m. to midnight, the Empire State observatory is glass-enclosed and heated. Specially-trained personnel are on hand to point out landmarks

LAGUNA BEACH, CALIF.
HAMILTON HOUSE MOTOR LODGE
Complete housekeeping apartments and rooms. Garages. One block to beautiful Crescent Bay. Rates $75 a month up.
1435 NO. COAST BLVD.
Phone HYet 4-3568

JET TRAVEL

Let us plan your next trip to —
EASTERN CANADA
BRITAIN or the CONTINENT
Low jet excursion fares in effect from October 1 to March 31.
Willis Travel Service
766 Fort St. EV 6-4201

Visit beautiful, colorful, historic
Santa Barbara
CALIFORNIA'S ALL-YEAR VACATION CITY

sun! mountains! sea!
EXCELLENT CHOICE — ACCOMMODATIONS AND RATES
RELAXATION · RECREATION
Write for free colorful vacation packet VACATION BUREAU, P.O. BOX 299, Santa Barbara

PAULIN'S FOR TICKETS AND RESERVATIONS
1006 GOVT. ST. EV 2-9168
WILLIS TRAVEL SERVICE
766 Fort St. EV 6-4201
FEATHERSTONE
EV 2-4711
CITY CENTRE TICKET OFFICE
TRAVEL Service
BLANEY'S
Sell Holland-America Line Tickets
920 Douglas EV 2-7254

Go there with WESTERN
This year, make it a real "Sun Break"! It's less work and less worry when you leave the car at home—and let Western Airlines take you to the places where the sun spends the winter. You'll use up less time traveling, have more time to enjoy yourself. Only Western flies to *all* these sun-spots—Phoenix, Palm Springs, San Diego, Las Vegas, Long Beach, Mexico City—and nonstop from Seattle to Los Angeles on Boeing 707 jets. And it's so economical with Western's Aircoach fares, Family Plan and "Magic Holiday" tours. So this winter give yourself a break...a "Sun Break"...on Western Airlines.
WESTERN AIRLINES
Diners' Club · Carte Blanche
Charge it on Western Airlines—in the U.S., Canada and Mexico

Get around there with HERTZ
It's more of a vacation when there's a Hertz car waiting for you! You see more...do more...have more fun. When you reserve a car with Hertz, there's no one to please but yourself—whether you want to stretch out in the sun or go out on the town. And Hertz makes it so easy—just call Hertz, Western Airlines, or your friendly Travel Agent. There'll be a spanking new, sparkling clean Chevrolet or other fine car waiting for you at the airport to make your "Sun Break" complete.
Next pleasure trip, or business trip... let Hertz put *you* in the driver's seat.

HERTZ RENT A CAR

ONLY WESTERN AIRLINES OFFERS YOU YOUR CHOICE OF ALL THESE SUN-SPOTS

	Champagne Flights from Seattle/Tacoma	"Sun Break" Aircoach from Seattle/Tacoma
Los Angeles	$70.90*	$50.60*
Palm Springs	$79.30*	$62.20*
Phoenix	$95.25*	$69.75*
Mexico City	$175.00**	$129.60**

*All fares plus tax. **Tax-free on international segment.
Reserve a new Chevrolet or other fine car through Hertz, Western Airlines, or your friendly Travel Agent.
For information or reservations call toll-free ZEnith 6740 in Seattle, or see your friendly Travel Agent.

King Fisherman

First Angler Chalks Up Crest Sweep

★ ★ ★

Wright's Fifth Prince Leads List for October

Bob Wright, well-known Oak Bay angler, is the undisputed Crown Prince of fishermen on Vancouver Island.

With today's announcement of The Daily Colonist King Fisherman contest Prince Crest winners for October fishing, Bob Wright becomes the first person in the six-year history of the Colonist contest to win all five crests.

His quest for the crests, which are awarded to the fishermen catching the 25 biggest fish each month in each of the five categories — coho, spring, tyee, bass and trout — took him all over the Island, from Oak Bay to Kelsey Bay, Tofino and Ucluelet and Port Renfrew.

His big month was June when he won a spring Prince crest for a 26:8-pounder caught off Oak Bay on a Strip-Teaser, a trout Prince crest for a 7:2 steelhead caught in Cowichan River on a Spin 'n' Glow and a bass Prince crest for a 3:6-pounder caught at Spider Lake on a Jitterbug plug.

He won his tyee Prince crest in August with a 53:8-pounder caught at Nahmint on a Herring-Teaser.

Coho was his bugbear but in October, after having fished in every known Island coho spot, he went twice to Port Renfrew and on the second trip landed a 15:6-pounder on a Super Strip-Teaser to give him his fifth Prince crest.

Nobody came even near to challenging Wright, although early in the contest several started out after the five crests.

Some 20 anglers won two crests each.

This month 84 crests have been awarded in four divisions—there were no bass caught in October—and these bring the total to 625 crests awarded to the Island's top fishermen during the 5½-month long contest.

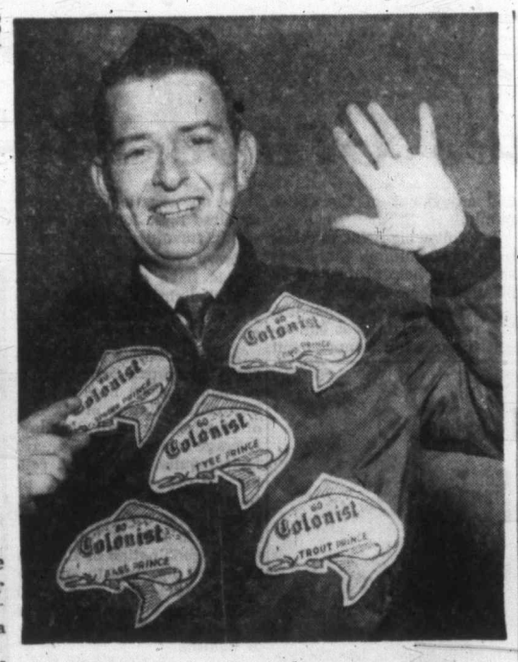

BOB WRIGHT . . . undisputed Crown Prince

★ ★ ★

Prince Crest Winners

COHO

1. Harry Gaunt, Cowichan Bay; Cowichan Bay, Flat Fish, weighed at Falt Bros. Marina Ltd., 20:0.
2. L. R. Way, 1652 Cyril Close; Port Renfrew, No. 5 Gibbs, 17:8.
3. Lloyd W. Thompson, Port Renfrew; Port Renfrew, Gibbs T-Spoon, 17:3.
4. Paddy Hallberg, 216 Beachwood; Cowichan Bay, bucktail fly, weighed at Ordano's, 17:3.
5. T. R. Copeland, 2852 Wyndeatt; Otter Point, Minnow-Teaser, weighed at Juan de Fuca Auto Court, 17:0.
6. Don E. Miller, Bench Road, Duncan; Cowichan Bay, bucktail, weighed at Peck's Store, 16:8.
7. John Neff, 2646 Shady Lane; Cowichan Bay, bucktail, weighed at Anchor Marina, 16:3.
8. Charles Southern, 39 Kingham Place; Albert Head, Strip-Teaser, weighed at Ocean Boulevard Cafe, 16:0.
9. Dean Morgan, Seattle; Cowichan Bay, bucktail fly, weighed at Cowichan Bay Boat Rentals, 16:0.
10. Mrs. R. S. Fisher, 1985 Saltair Crescent; Stone House, bucktail, weighed at Hall's Boathouse, 15:13.
11. Dick James, 1977 Saltair Crescent; Cowichan Bay, bucktail fly, weighed at Anchor Marina, 15:10.
12. June James, 1977 Saltair Crescent; Cowichan Bay, bucktail fly, weighed at Anchor Marina, 15:7.
13. Bill Hoskyn, 3914 Hobbs; Cowichan Bay, bucktail fly, weighed at Anchor Marina, 15:6.
14. Bob Wright, 2180 Nell; Port Renfrew, Super Strip-Teaser, weighed at Oak Bay boathouse, 15:6.
15. Bill Hewton, 4050 Altamount; Cowichan Bay, bucktail, weighed at Anchor Marina, 15:5.
16. H. Twist, 1060 Nagele, Duncan; Cowichan Bay, Strip-Teaser, weighed at Peck's Store, 15:3.
17. Phil Ray, 191 Homer Street; Cowichan Bay, bucktail, weighed at Anchor Marina, 15:5.
18. Dave Murray, Duncan; Cowichan Bay, Flat Fish, weighed Anchor Marina, 15:5.
19. N. H. Hardie, Cobble Hill; Cowichan Bay, Flat Fish, weighed at Anchor Marina, 15:4
20. Dan Taylor, Duncan, Cowichan Bay, bucktail fly, weighed at Anchor Marina, 15:2.
21. C. J. Read, 5609 Old West Road, RR 1, Royal Oak; Port Renfrew, Gibbs No. 5, 15:2.
22. C. O. Dunaway, 1129 Topaz; Macaulay Point, Minnow-Teaser, weighed at James Bay ramp, 14:12.
23. Robert Biskupovich, Box 438, Duncan; Cowichan Bay, pearl wobbler, weighed at Ordano Marina, 14:12.
24. Loren Carpenter, Duncan; Cowichan Bay, Tiny Louie plug, weighed at Falt Bros. Marina, 14:6.
25. Philip McMillan, Anchor Marina, Cowichan Bay; Cowichan Bay; bucktail fly, weighed at Anchor Marina, 14:6.
26. Hugh Bennett, RR 1, Cowichan Station; Cowichan Bay, bucktail fly, weighed at Anchor Marina, 14:6.

SPRING

1. W. W. Rusk, 219 Arbor Lane, San Mateo, Calif.; Cowichan Bay, bucktail fly, weighed at Falt Bros. Marina, 29:4.
2. C. Hanson, Everett, Wash.; Port Alberni, Wonder spoon, weighed at Port Boathouse, 28:13.
3. Philip McMillan, Anchor Marina, Cowichan Bay; Cowichan Bay, bucktail fly, weighed at Anchor Marina, 28:6.
4. Harry Williamson, 1034 Marpole, Port Alberni; Port Alberni, Alaskan plug, weighed at Port Boathouse, 28:2.
5. Ernest Pipke, 1202 Michigan, Alberni, Port Alberni, Alaskan plug, weighed at Port Boathouse, 27:3.
6. W. Maxmenko, 717-16th North, Port Alberni; Port Alberni, Alaskan plug, weighed at Port Boathouse 27:2.
7. Harry Spotiswood, 520-12th North, Port Alberni; Port Alberni, Lucky Louie plug, weighed at Port Boathouse, 26:6.
8. E. D. Somner, 907-5th North, Port Alberni; Port Alberni, Spar-X plug, weighed at Port Boathouse, 26:5.
9. Art Thomas, 110-11th South, Port Alberni; Port Alberni, Lucky Louie plug, weighed at Port Boathouse, 26:2.
10. Frances Michaud, 1800 China Creek, Port Alberni; Port Alberni, Alaskan plug, weighed at Port Boathouse, 26:0.
11. K. Hunter, 17 Argyle, Port Alberni; Port Alberni, Wallace Highliner, 25:12.
12. Terry Wagstaff, 1534 Maitland, Port Alberni; Port Alberni, Lucky Louie plug, weighed at Port Boathouse, 24:11.
13. Lena Joncas, 2060 Beach Drive; Cowichan Bay, bucktail fly, weighed at Falt Bros. Marina, 23:12.
14. Hugh J. Bennett, RR1, Cowichan Station; Cowichan Bay, plug, weighed at Peck's Store, 22:12.
15. George Burtnik, Alberni Quickfreeze Lockers; Port Alberni, Lucky Louie plug, weighed at Port Boathouse, 22:8.
16. L. Pepa, 40 Beaver Creek Road, Alberni; Port Alberni, Alaskan plug, weighed at Port Boathouse, 20:3.
17. William Batik, 720-11th South, Port Alberni; Port Alberni, Alaskan plug, weighed at Port Boathouse, 19:4.
18. George Kinch, 3283 Quadra; Sidney Spit, Strip-Teaser, weighed at Quadra Tackle Box, 18:9.
19. H. R. Gaunt, Cowichan Bay; Cowichan Bay, Flat Fish, weighed at Falt Bros. Marina, 18:2.
20. Marilyn White, 1906 Belmont; Pedder Bay, Minnow-Teaser, weighed at West Bay Marina, 16:0.
21. Neil Sinclair, 3300 Exeter Road; Pedder Bay, Herring-Teaser, weighed at Pedder Bay Marina, 16:0.
22. F. H. A. Norton, 2151 Haultain; Golf Links Point, Strip-Teaser, weighed at Oak Bay Boathouse, 15:9.
23. Mrs. P. Spiller, 3553 Happy Valley Road; Narrows, Alaskan plug, weighed at Hall's Boathouse, 15:6.
24. B. M. Stavrakov, Box 739, Lake Cowichan; salmon eggs fly, Cowichan, weighed at Pallie's Place, 15:4.
25. Ed Ricketts, Cowichan Bay; Cowichan Bay, plug, Falt Bros. Marina, 15:2.

TYEE

All October tyee caught in Alberni Inlet and weighed at Port Boathouse Oct. 1 and 2.

1. Mel Spotswood, 866 E. 20th, Vancouver; Lucky Louie plug, 49:3.
2. G. Schulz, R.R. 1, Alberni; Alaskan plug, 48:12.
3. A. Prentsen, R.R. 2, Alberni; Alaskan plug, 39:1.
4. Iver Pedersen, 119 8th South, Port Alberni; Alaskan plug, 38:12.
5. Tom Mageean, 702 Hilton, Port Alberni; Alaskan plug, 38:5.
6. Ken Goddard, 714 Hilton, Port Alberni; Wonder Spoon, 38:2.
7. Jim Pernoski, 708 Bute, Port Alberni; Spar-X plug, 36:0.
8. Anne Crossland, 1317 Exton, Port Alberni; Alaskan plug, 34:10.
9. George Burtnik, Alberni Quickfreeze Lockers; Lucky Louie, 34:8.
10. Harry Christensen, Creston; Swiftsure plug, 33:11.
11. R. Shearer, 214 6th North, Port Alberni; Alaskan plug, 32:14.
12. Marion Christensen, Creston; Lucky Louie plug, 32:11.
13. Art Harvey, 517 4th North, Port Alberni; Alaskan plug, 32:10.
14. A. Zeweniuk, 105 14th South, Port Alberni; Alaskan plug, 32:3.
15. L. Pera, 40 Beaver Creek Road, Alberni; Wonder spoon, 31:5.
16. E. Startup, 810 14th North, Port Alberni; Alaskan plug, 31:5.

TROUT

1. J. W. Nelson, 1195 Verdier, Brentwood; Nahmint Lake, Gibbs troll, weighed at Black Swan, 7:14.
2. Lawrence D. D. Ormond, R.R. 1, Campbell River; John Hart Dam, Deadly Dick, weighed at Big Rock Store, 6:1.
3. Alfred E. McConnell, 223 Suzanne Place; Nitinat River, Humpy spin lure, weighed at Cayouse Snack Bar, 6:0.
4. Jack Ali, Lake Cowichan; Cowichan Lake, gang troll, weighed at Cedar's Resort, 5:3.
5. John Neff, 2646 Shady Lane; Cowichan Lake, weighed at Anchor Marina, 4:12
6. Fred Ferguson, 376 Cook; MacDonald Lake, Candlefish, weighed at The Fisherman's Answer, 4:12.
7. Flt. Lt. George Mealing, Box 306, RCAF Station, Comox; Ladore Falls, Flat Fish, weighed at Forbes Landing, 4:2
8. Walter Sutherland, Forbes Landing Hotel, Campbell River; Lower Campbell Lake, lake troll, weighed at Forbes Landing, 4:0.
9. James Cameron, 721 16th North, Port Alberni; Great Central Lake, lake troll and Flat Fish, weighed at the Ark Resort, 3:12.
10. F. W. Jacob, 2973 Foul Bay Road; Lake Cowichan, gang troll, weighed at Cedar's Resort, 3:3.
11. Trevor Woodruff, 1669 Hollywood Crescent; Lower Campbell Lake, Deadly Dick, weighed at Forbes Landing, 3:1.
12. Andy Bell, Lake Cowichan; Cowichan Lake, Flat Fish, weighed at Cedars Resort, 2:13.
13. Paul Nielson, Prospect Lake Road, R.R. 1 Royal Oak; Prospect Lake, lake troll and worm, weighed at Lakeside Store, 2:8.
14. Rodger Penner, 2854 Dysart Road; Durrance Lake, eggs, weighed at Prospect Lake Store, 2:4.
15. Andrew Young, 511 Grange Road; Cowichan Lake, lake troll and worm, weighed at Pallie's Place, 2:4.
16. L. Bridge, 1266 Oscar; Dougan's Lake, spoon, weighed at The Fisherman's Answer, 2:0.
17. Ronnie Patrick, 1262 Woodway; Cowichan Lake, lake troll, weighed at Cedars Resort, 1:14.
18. Alvin Falk, 2627 Scott; Cowichan Lake, lake troll, weighed at Cedar's Resort, 1:13.
19. Evelyn Whitney, 5178 Patricia Bay Highway; Elk Lake, lake troll and worm, weighed at Black Swan, 1:13.
20. Dave Dumbleton, 1782 Adanac; Elk Lake, lake troll and worm, weighed at Black Swan, 1:11.
21. Mrs. J. Ali, Lake Cowichan; Cowichan Lake, gang troll, weighed at Cedar's Resort, 1:8.
22. Jeffery Mayea, Duncan, Cowichan Lake, plug weighed at Bucky's Sport Shop, 1:7
23. J. McKay, HMC Dockyard; Elk Lake, gang troll, weighed at HMCS Naden, 1:7.
24. Stan McCarthy, 1157 Hilda; Shawnigan Lake, Lahr Jensen 88, weighed at Fisherman's Answer, 1:5.
25. George N. Y. Simpson, 1271 Union; Lower Campbell, Flat Fish, Forbes Landing, 1:4.
26. C. W. Hunter, 730 Violet; Elk Lake, lake troll, Black Swan, 1:4.
27. P. Penner, 2854 Dysart; Durrance Lake, salmon eggs, Black Swan, 1:4.

CFAX
PRESENTS

BILL MACKIE
and
The Weather
Weekdays at 12.05
810 ON YOUR DIAL

Congo Peacemakers

Afro-Asians to Attempt Reconciliation

UNITED NATIONS (AP)—Fifteen African and Asian countries were named Saturday to a UN committee to go to the Congo and seek peace between rival political leaders.

Diplomats reported this after a three-hour private meeting of Secretary-General Dag Hammarskjold's advisory committee on the Congo, which consists of the 18 countries with soldiers in the UN force in that country.

They said that committee decided that its 15 African and Asian members would make up a mission to attempt reconciliation of such Congolese figures as President Joseph Kasavubu, deposed premier Patrice Lumumba and secessionist leader Moise Tshombe.

They said a few members of the advisory committee would draw up proposed instructions for the mission and the full committee would meet probably next Wednesday to approve such instructions and discuss when the mission should leave for the Congo.

There were some reports it might leave week after next, but at the same time the view was said to have been expressed in the committee that the trip should be delayed until the situation was such as to offer the best chances for success.

Jeep Strafed By Eagle

BELGRADE (AP) — An eagle attacked a jeep and wounded the driver near Tuzla, in Bosnia. Attack was so violent that it broke the windshield.

Guaranteed Children's Frames
NORMAN G. CULL LTD.
OPTICAL DISPENSARY
504 to 507—1405 DOUGLAS ST. EV 3-3213

McCALL'S
Because:
. . . "from their newly-enlarged premises they offer to Greater Victoria, service of dignity and understanding for every denomination at moderate cost" . . .

DONALD O. MULCAHY

McCALL BROS
Floral Funeral Chapel
1400 Vancouver St. EV 5-4465

A Canadian success story

20 YEARS OF PROGRESS

The growth and expansion of Investors Syndicate of Canada, Limited since its incorporation in Manitoba in 1940, is an exciting story of progress. From its Head Office in Winnipeg and 23 region offices throughout Canada, the Company is currently responsible for the administration of the savings of Canadians in excess of $400,000,000. This represents some part of the financial resources of more than 200,000 individuals in all walks of life.

Investors is the largest company in Canada in the investment certificate field. Through its affiliates, Investors Mutual of Canada Ltd., and Investors Growth Fund of Canada Ltd., the Company also occupies a similar position of leadership in the mutual fund industry.

Extensive investment experience, competent sales representatives, and a wide range of accumulation and investment plans to meet the needs of every Canadian, have all contributed to the achievement. Investors Syndicate of Canada, Limited and its affiliated companies look forward to increasing opportunities of service in the years ahead.

A. M. EASTON
Region Manager

H. H. CHAPMAN
Division Manager

J. R. MERGENS
Division Manager

F. G. HITCHENS
Division Manager

A. DAVYDUKE
Division Manager

N. H. MAIN
District Manager

These are some of the financial management services offered by Investors:

- Installment Savings Plans
- Single Payment Certificates
- A Balanced Mutual Fund
- A Mutual Fund for Growth
- Tax-Deductible Registered Retirement Savings Plans
- Group Pension Plans

VICTORIA REGION OFFICE
314 Scollard Building

Other Victoria Representatives:

A. D. ANGUS
E. BELL
D. R. J. CAMPBELL
S. J. D. EVANS
MRS. C. L. L. JAHRAUS
S. M. JAMES
MRS. M. Y. LEE
J. A. V. LONG
G. McMURDO
D. L. R. MacRAE
D. PAULS
G. R. SWORD
R. THERRIAULT
J. E. WICKEN
I. WILLOX

Investors syndicate OF CANADA, LIMITED
HEAD OFFICE: WINNIPEG - OFFICES IN PRINCIPAL CITIES

Ride the SCENIC DOMES for Less
One Low Price Covers Fare: Berth: Meals: Tips

Sample All-Inclusive Fares
Tourist Class—60-day return limit
Vancouver to

Calgary	$ 61.00	Toronto	$198.00
Edmonton*	61.00	Ottawa	227.00
Regina	92.00	Montreal	227.00
Winnipeg	113.00		

★ Correspondingly low fare to other destinations, also for first class and coach class travel.
★ Now three scenic dome cars on "The Canadian", Canada's only dome equipped transcontinental train.
★ Ask about the "Pay Later" Plan.

Daily service between Vancouver—Montreal; Vancouver—Toronto.

★ Meals and berth included on "The Canadian" to Calgary only; thence Dayliner service between Calgary and Edmonton.
Lower fares for children under 12 years of age.
Full information and reservation from your Travel Agent, any Canadian Pacific Representative, or telephone EV 2-8131

DANISH IMPORTS
simply lovely!
New! Occasional Tables!
We're pleased to announce . . . a new shipment of occasional tables from Denmark.
Long COFFEE TABLE designed by Hvidt Molgaard, M.A.A., solid teak with woven undershelf $99
Long Sculptured Coffee Table designed by Finn Juhl, M.A.A., in solid teak 89.50
Medium Size COFFEE TABLES, designed by Kindt Larsen, M.A.A. 74.75
Standard FURNITURE HERE'S OF VICTORIA
in the GALLERY
737 YATES ST.

Building Industry Backs Mortgage Tax Relief

Proposal of the National House Builders' Association that income tax exemption be allowed on home mortgage interest and municipal tax payments was endorsed yesterday by Donald E. Smith, president of the Victoria Building Industries Exchange.

"I feel it's a very reasonable request," Mr. Smith said. "If you borrow money from a bank to buy stocks, the interest you pay is exempt, and this is similar. And this would be one way of encouraging people to own their homes."

The proposal was made Monday in Ottawa at the prime minister's conference on employment.

Handyman's Guide

Modern Homes Grope in 'Dark Ages'

By GORDON DONALDSON

Now that we have to turn all the lights on by suppertime at our house, along comes a lighting expert who says many people are still "living in the dark ages."

According to this expert, the average three-bedroom home should have at least 26 lighting fixtures instead of the 12 that most of them now have. I counted 17 at our place, including the basement!

I've been looking at something called Minimum Light For Living Standard. It's said to have been written to help homeowners and builders know how much light is required for the safety, comfort and enjoyment of the entire family.

The following pointers taken from the Minimum Standards should be helpful to you in planning home lighting.

For complete Light-For-Living, portable lamps or equivalent fixtures must supplement these specifications to supply required light for easy seeing within furniture groupings.

Every room in the house should have at least one installed lighting fixture, controlled by a switch at the room entrance.

Type of fixture varies with room size. Small rooms (up to 125 square feet) need a 12-15-inch ceiling fixture or six feet of fluorescent wall lighting. Average rooms (125-225 square feet) require a 15-17-inch ceiling fixture or 8-12 feet of fluorescent wall lighting. Rooms over 225 square feet need 16-20 feet of wall lighting. A combination of fixtures and wall lighting to provide 100-150 watts for each 40-50 square feet of floor area is desirable for added flexibility of lighting.

Kitchens require both general and local lighting. General lighting should come from at least a 12-inch ceiling fixture or an equivalent fluorescent fixture. Fixtures should also be provided to light the areas above the sink and range, as well as areas under cabinets.

In bathrooms and lavatories, there should be a ceiling fixture plus one on either side of the mirror.

The laundry, utility room, workshop and basement should have one ceiling or wall fixture over each principal work area.

In the halls, a 60-watt fixture should be provided every 10 feet.

A wall or ceiling fixture should be installed at the top and bottom of each stair flight.

Each clothes closet should have a lamp receptacle or fixture.

For unfinished storage areas, such as in the attic, there should be a fixture for every 200 square feet.

In the garage or carport, there should be one 100-watt lamp receptacle or fixture at both sides of each parking area.

Outside the house, have one or more fixtures at each entrance.

As a result of having these lighting standards in your home, you and your family can be sure of having Light For Living — safety, comfort and convenience.

(Telegram News Service)

Congo Could Be Envy of Africa Instead of Joke

By PETER WORTHINGTON
(Last of a Series)

LEOPOLDVILLE (TNS)—There is little hate in the Congo against the white man.

The Congo's future, even now, is bright with promise.

With work, guidance and luck, the Congo would still become a political, economic and social power in Africa; the dreams of all would-be Congo leaders could be realized.

But nothing seems to happen, with logic in this land of 14,000,000 Africans speaking 200 dialects.

Walked Freely

I have walked freely through the native quarters of Leopoldville and in Stanleyville, 1,000 miles up the Congo River.

And once natives understood I wasn't Belgian but American (as yet Canada is just a word with no meaning here), I generally got along fairly well.

Scowls turned to smiles and enthusiasts would often plead that I join them in throwing out imperialists and colonialists—as they claimed my ancestors must have done in America.

I've had lynch-mad Baluba tribesmen sobbing that I and other whites help them kill Patrice Lumumba, who they said had sent troops to Kasai to massacre their wives, parents and children.

Mix Freely

The Congo is not like South Africa, where whites and blacks can't mix, agree or be friends.

In Leopoldville white men escort African women around; Congolese mix freely in hotel bars and whites and blacks buy drinks for one another; politics are argued with apparent equality.

In other words racial hate, as South Africa and Little Rock know it, is not flourishing in the Congo.

Among the UN people here Canadians rank at the top for showing no racial prejudices. Ghanaians and Ethiopians are more contemptuous of Congolese than any Canadian.

Get Along

Scattered all over the Congo, Canadian signal detachments see more Africans and other UN representatives than anyone else. And mostly they get along well.

By the time the UN pulls out, Canada should be well known.

The people of the Congo could be among its most promising resources.

There is not the incredible hunger and food problem to overcome here as there is in most underdeveloped countries of the Middle East and Asia.

Bellies Full

Bellies here are full. The UN can start educating and helping without first feeding.

And the temperament of the Congolese tend to be passive, friendly and patient. Violence is generally shunned.

There is not the explosive quality that is found in Arab countries, where intrigue and knife-in-the-back politics are a must.

Congolese are ignorant and uneducated (there were 16 university graduates in the country on Independence day, June 30). But there is no lack of intelligence.

Instill Desire

Once desire has been instilled in the people, the incredible resources of the Congo await exploitation.

With no government in existence, there is less corruption and graft to wheedle away at UN contributions. Aid to Congolese could be the purest in the underdeveloped world; directly to the people.

Once agitators within the country are calmed down, and if certain UN nations would stop sticking their fingers too deeply into the Congo pie, things might progress towards civilization again.

Interference

In one short afternoon I had a Ghanaian diplomat admit he was advising Patrice Lumumba in internal affairs; a Guinean diplomat was proud his country was "interfering"; A U.S. state department official urged that Lumumba be killed; an Egyptian Afro-Asian representative said he had advised Lumumba how to kill Col. Mobutu; and an Moroccan officer said he had been so busy intriguing both political sides that he didn't care who won so long as one leader was killed and out of the way.

Jean Bolikango, one of the more rational young Congolese leaders, told me: "If the UN can teach us how to govern ourselves, as the Belgians failed to do—and if agitators leave us alone—perhaps the Congo will be the envy of Africa instead of the joke."

What a wonderful way to have a
HOUSEWARMING!

Yes! We're proud to present the Airco Automatic Warm Air Furnace. We know you will agree with Western Canadians everywhere, "An Airco is a wonderful way to have your housewarming." Here's why—

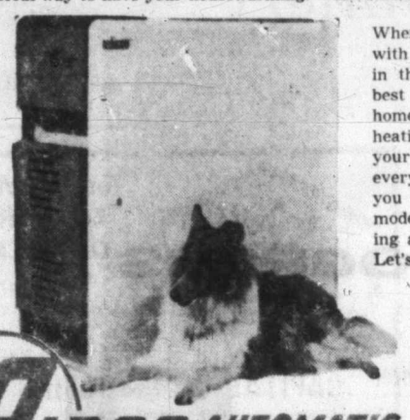

When you call, we will work with you or your contractor in the specification of the best Airco model for your home. Then our trained heating men will install your Airco, complete in every detail, ready to give you wonderful warmth, modern warmth, home heating at its most economical. Let's plan it now.

AIRCO AUTOMATIC GAS • OIL FURNACES

USE BA's FINANCE PLAN
5 Years To Pay
No Down Payment

Call Without Obligation—
BALLAM & RAWLINGS
PLUMBING & HEATING LTD.
2657 Douglas St. Phone EV 4-1641
B.A. FURNACE OIL DISTRIBUTORS

HEAT IN A DAY . . . NO DELAY . . . *one day installation service*

LENNOX
OIL HEAT
SPECIAL!
Factory Purchase Offer

Here's what you get . . . the famous Automatic Lennox Oil Furnace (85,000 BTU's) completely installed with full duct work to six existing warm air registers, plus two return air ducts; 250-gallon basement storage tank and wiring to approved circuit . . . all this plus a year's free service.

ONLY
$660.00
Completely Installed
10% down, 5 years to pay
AS LITTLE AS
$11.50 MONTHLY
PLAN for LENNOX COMFORT NOW

Act while this special offer is in force . . . while we have the men and materials ready for immediate installation . . . giving you the least inconvenience.

SOLD, INSTALLED, SERVICED BY FACTORY-TRAINED TECHNICIANS

More People Choose
LENNOX
. . . and there's a reason

Quality of construction, scientific engineering, fingertip control of room temperature, air that is filtered clean in continuous gentle motion . . . these are found in a Lennox furnace, famous for performance and dependability.

Our Obligation to You

We, at Harknett Fuel Ltd., accept as our full responsibility, your right to full money's worth of heating satisfaction. We are proud of our long record of service . . . giving you the heating satisfaction you would expect.

harknett FUEL LTD.
2333 GOVERNMENT ST.
EV 4-9381
AUTOMATIC FURNACES - APPLIANCES
COAL - PRES-TO-LOGS
ALL TYPES OF HEATING OILS
SUPPORT THE WINTER EMPLOYMENT CAMPAIGN

MORRISON'S
$100,000.00
CAR
SELL
RAMA
MONDAY

PLANT TREES NOW

Trees are happier when planted in the fall, so visit
"THE HOME OF HAPPY PLANTS"
and make your selection from our choice, popular priced, Saanich-grown fruit and ornamental trees.
Pruning and planting advice cheerfully given (plus a smile) with or without a purchase.
OPEN SUNDAYS
WEST SAANICH NURSERY
4890 W. Saanich Road GR 9-5292

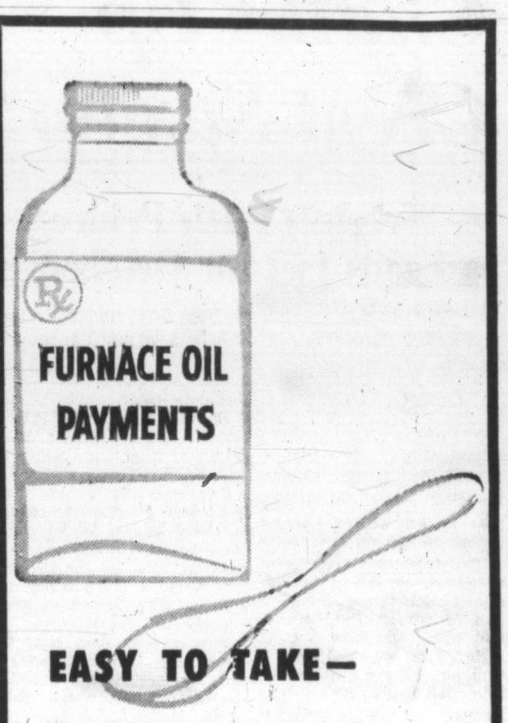

EASY TO TAKE—
IN SMALL DOSES

Our Budget Plan spreads your Shell Furnace Oil Payments over easy-to-pay monthly installments!

Shell—the Heat'n-a-hurry Furnace Oil—costs no more, yet brings you these added benefits . . .

Keep Filled Service: We automatically refill your tank when your supply is low.

Trouble-free Heat: With Shell you get Sonitor *plus* a special additive to keep your heating system at peak efficiency.

Maintenance Service: We arrange for *complete* maintenance service—24 hours a day.

For full information
Call EV 3-1112

SHELL
HEATING OILS

Menzies Service Ltd.
DISTRIBUTORS OF SHELL FUEL OILS
911 FORT EV 3-1112

Genuine Arborite's newest, smartest pattern

Gay as a new Spring bonnet, Fantasy is the latest and smartest addition to Arborite's sparkling collection of Color-Magic patterns and colours . . . Fantasy in four fabulous shades for bathroom vanities, kitchen counter tops and cupboard doors, partitions, window sills, baseboards, and a host of other household and industrial applications. See Fantasy in all four shades at your Genuine Arborite dealer today.

Pink Fantasy
Gold Fantasy
Gulfstream Fantasy
Primrose Fantasy

GENUINE ARBORITE Trade Mark Reg'd.

Quebec City
Toronto
Winnipeg
Vancouver

THE ARBORITE COMPANY LIMITED
385 Lafleur Ave., LaSalle, Montreal
Please send me free samples of Arborite's new Fantasy pattern.
NAME
ADDRESS
☐ English ☐ French

Arborite is available at the following dealers:

THE MOORE-WHITTINGTON LUMBER CO. LTD. — 2614 BRIDGE ST. EV 5-7106
CUBBON LUMBER BUILDING SUPPLIES LTD. — 3729 COOK ST. EV 4-4417
Shawnigan LUMBER YARDS LIMITED — 2000 GOVERNMENT EV 2-7261
Stewart & Hudson Ltd. — 405 GORGE RD.
GENUINE ARBORITE — Saanich Lumber Yard Ltd. Building Supplies — 3041 DOUGLAS EV 5-2486
GENUINE ARBORITE — Jogindar Lumber Co. Ltd. — 1080 Goldstream Ave. Langford GR 8-2621
GENUINE ARBORITE — Victoria Retail Lumber Yard Ltd. Complete Lumber Supplies — 1901 GOVERNMENT EV 2-2139
GENUINE ARBORITE — BUILDERS SASH & DOOR LTD. Builders' Supplies — 350 Garbally Rd. EV 2-3171

PLAN NOW

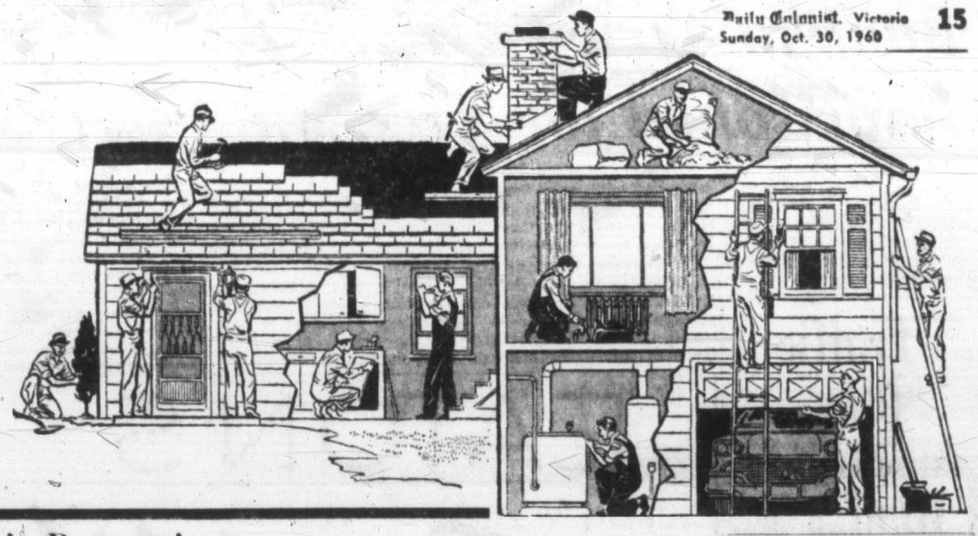

Keep Winter Employment at its Highest Possible Level. Plan NOW to have your building improvements done during the off season. Business firms and householders who contemplate repairs and alterations are urged to plan them for this winter's slack employment period when workmen will be available for all types of work.

Remember! When Everybody Works—Everybody Benefits!

PLAN NOW!
ROLY-DOORS
Steel Sectional Garage Doors
PELLO WOOD FOLDING DOORS
(Available in Oak, Birch, Mahogany, White Pine, Ash and Walnut.)
Supplied and Installed by
B. T. LEIGH EV 3-9685
736 NEWPORT

Kennedy Can Count On Union Man But Not on Hoffa

JAMES HOFFA
. . . what's he saying?

NEW YORK (CP)—Which way will the labor vote go in the American presidential election?

The usual answer would be Democratic but this year there is less certainty about a pat response. Some reasons:

1. Senator John Kennedy, as the presidential choice of what is thought of as the "working man's party," is a millionaire.

2. Despite a reputation as a "liberal" in the Senate, Kennedy helped push through legislation last year which some union leaders feel is restrictive.

3. To James Hoffa, president of the powerful 1,600,000-member Brotherhood of Teamsters, Kennedy has "a police-state mentality" and the union chief is doing all he can to help defeat the Democratic candidate.

STRONG ENDORSEMENT

On the other hand, the AFL-CIO, representing about 13,500,000 labor union members, strongly endorses Kennedy, though it has a hard time finding warm things to say about Senator Lyndon Johnson of Texas, his vice-presidential partner.

Kennedy's brother Robert was chief counsel to the Senate rackets committee investigation into corruption and racketeering in labor unions during recent years. In those hearings Hoffa was subjected to frequent grillings.

As a direct result of the committee's hearings, a law was passed last fall which, among other things, requires secret union elections and detailed financial statements, prohibits picketing aimed at recruiting new members or harassing employers not directly involved in labor disputes and hampers convicts and Communists from gaining union office.

NOT TOUGH ENOUGH

Kennedy had offered a bill aimed at some of these things earlier in 1959. It was defeated. Opponents said tougher measures were needed.

Kennedy supported the final version of the anti-racketeering law, saying "its's the best bill we can get," but ever since has been anxious to avoid association with it.

In his first joint television appearance with Republican Vice-President Nixon, Kennedy said: "I am not satisfied when I see men like Jimmy Hoffa in charge of the largest union in the United States, still free."

"What is he trying to say?" Hoffa fumed. "That if elected president he will put Hoffa into jail without a trial?"

Let's Decorate!

Versatile Felt Frames 'Art' for Home Gallery

By BETTIE BRADLEY

Felt is one of the most versatile fabrics. And because it can't fray, and because it has such firm body, it lends itself to easy projects.

Available in a host of brilliant colors, the fabric is most effective when used in small amounts to point up or accent a conversation area.

Some decorators are using felt to cover pillows. One felt pillow will not do—it will just be an odd-ball. But a collection of felt pillows will create an unusual accent.

Felt is a favorite for use as a festive table cloth. It is especially suited to round tables. Cut a huge circle of cloth so that, on your table, it will hang right to the floor. Then cut out figures in felt that can be appliqued to the basic circle: little Christmas trees trimmed with sequins are a favorite for a Yuletide cloth.

Felt is an excellent background for pictures. Sew a large piece of felt to a brass rod which will attach to the wall. Sew a second rod on the bottom to weight the felt—and you have a colorful background on which to pin pictures or works of art brought home from school by your small fry.

An even simpler method is to attach a long narrow piece of felt to two wooden hangers. One hanger, sewn at the top, will be used to hang your felt on the wall. The second hanger will be sewn at the bottom and will hang upside down. The result is an effective, properly weighted, form for children's drawings.

If you use the fabric as a picture frame in your child's room you might like to extend the use to other areas in the same room. Felt makes an ever-so-interesting throw for a small bed.

Should Doctor Tell Cancer Victim? Yes, Say Women

MONTREAL (CP)— Should a doctor tell the truth to a cancer victim?

Yes, said 64 per cent of the women interviewed in a country-wide survey by the Canadian Cancer Society.

Only 14 per cent believed the doctor should not tell—a drop from 23 per cent in a 1954 questionnaire — while 11 per cent thought his degree of frankness should depend on the person concerned.

Maurice Forget, president of the Quebec society, said the results of the 1960 survey show Canadian women know "significantly more" about cancer than they did six years ago.

Knowledge of cancer of the womb, stomach, bowels and lungs has, however, not kept pace with the widespread general knowledge about breast cancer, he said.

Seventy-one per cent of the women questioned knew cancer can be cured, compared with 63 per cent in 1954. The percentage of women realizing the necessity of early treatment rose to 87 per cent from 80.

The survey showed there was wide recognition that radiation therapy and surgery are the most important methods of cancer treatment, said Mr. Forget.

Nine of 10 women believed there should be more public discussion of cancer symptoms and treatment.

Housing Lagging Behind '59

OTTAWA (CP) — The rate of Canadian housebuilding in the first nine months of this year was lagging well behind 1959.

The bureau of statistics reports that starts in the January-September period totalled 76,797 dwelling units, compared with 102,806 in the corresponding period last year.

FEWER COMPLETED

Completions totalled 88,261 units as against 100,333. Under construction at the end of September were 69,538 units, compared with 88,965 a year earlier.

The housing starts in the nine months by provinces, with the comparable 1959 figures in brackets:

Manitoba 3,710 (4,563); Saskatchewan 3,109 (4,770); Alberta 5,605 9,040); British Columbia 9,596 (12,906).

PLAN IT . . .
NOW
Why wait for Spring!
When everybody works everyone benefits
ISLAND TUG & BARGE LTD.
345 Harbour EV 5-7711

Mc&Mc
PLAN YOUR WINTER PROJECTS NOW!
Then Follow Through With
TOOLS Choose from this group of quality items—Crescent-type Wrenches, Claw Hammers, Needle-Nose Pliers, Tin Snips, Squares, Levels, Smoothing Planes, 26-Inch Handsaws. YOUR CHOICE AT, each $1.49
HARDWARE CORBIN HARDWARE AMEROK KITCHEN HARDWARE
POWER TOOLS BY DELTA AND BLACK AND DECKER
B & D Golden Anniversary Offer Drill Kit A genuine Black & Decker 27-piece Drill Set, complete, in de luxe carrying case. $27.95
INSULATION Rideau felt weatherstripping. 12 feet for 15¢
An inexpensive draft stopper for doors and windows. Quickly applied with tacks.
JOHNSON STREET
1400 GOVERNMENT
Open 8.30 a.m. to 5.30 p.m. Till 9 p.m. Fridays Closed All Day Wednesdays
Mc&Mc

GOOD ROOFING
Plan NOW! TO REROOF OR REPAIR
20 Years' Satisfaction
BUDGET TERMS
Phone EV 3-5911 Nights: Jack Houston—EV 2-9584 Bob McIntosh—EV 4-1546
CAPITAL CITY ROOFING CO.
AT THE 1 STOP—1920 OAK BAY AVENUE

YOUR COMMUNITY
IS PLANNING NOW TO INCREASE WINTER EMPLOYMENT
YOU as a businessman or householder can do your part in planning the creation of more work opportunities.
PLAN NOW to have those jobs done during the winter when men and materials will be available—don't put off until spring — PLAN NOW.
FOR INFORMATION ON HOW YOU CAN HELP YOUR COMMUNITY CALL
NATIONAL EMPLOYMENT OFFICE
of the Unemployment Insurance Commission
1038 Johnson St. Phone EV 5-6711

YOU CAN BUY AN ESSO AUTOMATIC FURNACE
For as Low as $540
Payments as Low as $27.00 Down - $10.95 Month
Call YOUR ESSO HEATING EQUIPMENT DEALER
George H. Birnie LIMITED
Plumbing and Heating
2624 Quadra Street
EV 5-9791

FOR BETTER LIVING!
ADD A ROOM
WE HAVE THE MATERIAL YOU NEED
Have that job done now and reduce unemployment. Ask about the government-sponsored payment plan at low interest rates.
DO IT NOW When men are available
Shawnigan LUMBER YARDS LIMITED
2000 Government EV 2-7261

McCLARY Oil-Fired Automatic HEATING
Roberts Sheet Metal
1105 N. Park EV 5-7812

modern beauty by the bundle
"FOREST" CEDAR SIDING
PLAN NOW—To Get
• Western Red Cedar Bevel Siding
• "Forest" Cedar Siding
and
• "Ranch-Panel" Siding
British Columbia Forest Products Ltd.
Victoria Sawmill Division
PLAN IT NOW! See Your Lumber Dealer Now!
371 GORGE RD. EV 5-3331

Newspaper Advertising Stimulates Buying

1824-32 STORE ST.
Keep Your Eye on "Capital"
PLAN IT NOW! When Everyone Works Everyone Benefits
NEW KHAKI COVERALLS
$3.95
Well made and guaranteed to last. Available in a large 36" chest—here is a real saving for you.
Open 8 a.m. to 5 p.m. Monday Through Saturday
Satisfaction Guaranteed or your Money Cheerfully Refunded.
PHONE EV. 5-9703
Pay Less CAPITAL IRON & METALS LTD. — 1832 Store St.

Let's talk REAL ESTATE

By JACK MEARS, F.R.I.

JACK MEARS

There is a bigger difference between the Plan - It - Now and Do-It-Now Campaigns of the Winter Employment Campaign Committee than any other Campaigns which are brought before you.

All other campaigns ask you to help someone else. The campaigns sponsored by the Winter Employment Committee ask you to help yourself by having work done in the winter time when it is possible to get better prices from the various suppliers or contractors, painters, plumbers, electricians, carpenters, lumber yards and, etc.

You are not being asked to find extra work for anyone, you are just being asked to have these necessary jobs done during the winter instead of putting them off until the spring when other markets for supplies and labor traditionally open up again.

That extra room you were thinking of doing. Now is the time to take your plans further so that you can have the benefit of it during the winter. That paint job will be easier to do and cost less if it is done in good time. That furnace job will give you far more benefit if it is done before the cold weather really starts. How many of you know that if necessary these jobs can all be financed under the National Housing Act Home Improvement Loans at a low rate of interest?

Why not make enquiries today on what these jobs will cost you and plan to have them done during the coming months. If I can help with any advice on Home Improvements please do not hesitate to call me.

MEARS & WHYTE
OAK BAY REALTY LTD.
2188 Oak Bay Ave.
EV 5-7707

FALL SPECIAL
Oil Heat
Special Quantity Purchase Makes This Low Price Possible.
ONLY $290
COLD WEATHER AHEAD
DO IT NOW!
THIS IS A 110,000 BTU AUTOMATIC OIL-FIRED FURNACE COMPLETE WITH BURNER AND CONTROLS
Installation Extra, or Do It Yourself!
ACT NOW! SUPPLY LIMITED
Phone for Free Estimate on Complete Installation
W. R. MENZIES & CO. LIMITED
Plumbing and Heating Since 1909
911 FORT STREET EV 3-1112

THE MOORE-WHITTINGTON LUMBER CO. LTD.
2614 Bridge St. EV 3-7106

Stewart & Hudson Ltd.
405 GORGE RD.

Shawnigan LUMBER YARDS LIMITED
2000 Government EV 2-7261

BUTLER BROS. Supplies Ltd.
For Your Building Supplies
Ready Mixed Concrete, etc.
GRanite 4-1121
2046 Keating X Rd.

CUBBON LUMBER
BUILDING SUPPLIES LTD.
Formerly Drysdale's
1738 COOK ST. EV 4-4411

Victoria Retail Lumber Yard Ltd.
Complete Lumber Supplies
1901 Government EV 2-2139

Saanich Lumber Yard Ltd.
Building Supplies
3041 Douglas EV 5-2486

BUILDERS SASH & DOOR LTD.
Builders Supplies
350 Garbally Rd., EV 2-3171

Doman's Lumber Co. Ltd.
285 Bay EV 5-2409
DUNCAN
NANAIMO · VICTORIA

Island Building Supply Co.
Everything in Building Supplies
Paint, Hardware, etc.
575 Gorge EV 2-5178

Mitchell & Anderson Lumber Co. Ltd.
2506 Beacon Ave., Sidney
GR 5-1134

PLAN IT NOW!
When Everybody Works Everybody Benefits

Back-to-Africa Cultists Imprisoned for Treason

KINGSTON, Jamaica (AP) —Claudius Henry, leader of a back-to-Africa movement among Jamaican Negroes, was convicted Saturday of treason and felony and sentenced to 10 years' imprisonment.

Fourteen followers of the self-styled minister of the Rastafari cultists received prison terms ranging from three to five years on the same charges.

The trial was Jamaica's first involving treason charges since a treason law was enacted in 1859.

Police raided Henry's headquarters last March and said they found stocks of explosives, knives, correspondence with Fidel Castro and documents allegedly outlining an attempt to overthrow the island government.

Henry's son Ronald, two Americans and a Jamaican have been sentenced to hang for the murder of a fellow member of the Rastafarians.

Didn't Hear You Knock

FALL RIVER, Mass. (AP) —Mrs. Eleanor Graham, 18, was awakened by a loud bang yesterday as a truck cab, minus trailer, plunged into her home. The cab caused the bedroom floor to sag slightly and the cab passed over the lower end of Mrs. Graham's bed. She suffered minor injuries.

'Death' Freed Wife

VANCOUVER (CP) — A 1953 court order presuming the death of a former Vancouver man was set aside in Supreme Court here on evidence that the man is still alive and now resides in Ontario.

The order was obtained by lawyer John Stanton from Mr. Justice Thomas W. Brown on behalf of a Vancouver radio repair man George A. Britton, who is seeking an annulment of his marriage to the wife of the man who was supposed to have been dead.

Mr. Stanton brought evidence that Frederick Clarke, the man whom the courts had presumed dead on March 3, 1953, applied for a driver's licence in Ontario on Feb. 2, 1960.

Britton, who married Mrs. Clarke a few months after the presumption of death order, is alleging that Mrs. Clarke obtained the order so that she could marry him.

At that time, said Mr. Stanton, Mrs. Clarke stated that she had not heard from her husband since 1945. He said that Mrs. Clarke had actually appeared with her husband in a court action after that date.

FIRE LOSSES

Fire losses in Britain totalled £27,000,000 in the first half of 1960, compared with £21,000,000 in the same period a year previously.

PIMPLES

Ugly skin blemishes on face or body. Eczema, Pimples, Red Scaly Itching Skin, and Athlete's Foot are quickly cleared by NIXODERM. Stops itch in minutes. Antiseptic action heals. Makes skin softer, smoother, clearer. Ask your druggist for NIXODERM ointment and soap. Revitalize your skin. Look better fast. Advt.

Traffic Fines

OAK BAY

Friday

John Brown Bell, 12 Helmcken, careless driving, $40.

Fredrick Alaf Erik Lindgren, 2114 Quimper, careless driving, $40, restricted to driving for business only for two months.

Gladys Andrea Reid, 3825 Cadboro Bay, careless driving, $40.

Lesley Allen, 2575 Vista Bay, exceeding 30, $25.

Robert Gary Sahlstrom, 768 Transit, driving while under suspension, 21 days in jail.

COLWOOD

Friday

Edward Olivier, 1450 Westall, exceeding 60, $30.

SAANICH

Friday

Don Delaney, 1034 Colville, driving while under suspension, $100.

CITY

Friday

George E. Cherry, 30 Cambridge, careless driving, $35.

Josef Pucko, 143 Joseph, careless driving, $50, licence suspended.

Edward Welsh Arthur, 30 Douglas, no B.C. driver's licence, $15.

Desmond G. Higgs, Shawnigan Lake, exceeding 30, $15.

Pacific Coast Insulation and Roofing Co. Ltd., 1056 Fort, hiring unlicenced chauffeur, $15.

Royce Harvey Johnson, 2533 Fernwood, licence plates not secure, $15; no signal device on wide truck, $10.

Ronald Arthur Stanley, 584 Broadway, passing red light, $10.

Harry Currant, 3178 Douglas, failing to register change of address, $10.

Virgiliv F. Lima, 3080 Scott, failing to register change of address, $10.

Niels K. Larsen, 852 Mason, careless driving, $75, licence suspended.

CENTRAL SAANICH

Friday

Brian Marshall, Kamloops, exceeding 50, $15.

Henry Alex Davidson, 1376 Esquimalt Road, exceeding 60, $15.

Lam Suey Quon, 953 Balmoral, driving on left of solid line, $10.

Jan Beukers, Vancouver, exceeding 60, $15.

Brian Grant Davidson, 5069 Lochside Drive, exceeding 60, $25.

John Samuel Henson, 3715 Tillicum, exceeding 30, $25.

John Claude Rosseu, RR 1 Sidney, exceeding 60, $15.

William Larry Mosure, 1505 Oakland, littering highway with bottles, $25; exceeding 50, $25.

Thomas Tease, 2290 Amity Drive, passing on right of another vehicle, $15; exceeding 60, $25, re-examination of driver's licence.

SAANICH

Thursday

James Godfrey Rugg, Ladysmith, previously fined for impaired driving, licence suspended with one-month recommendation.

Roger M. Sampson, 1709 McRae, careless driving, $50 and licence suspended.

Cyrille Fournier, 341 Island Highway, no B.C. licence plates, $15.

Glendon M. Jones, HMCS Naden, no insurance, $25.

Margaret Horvath, 2706 Cedar Hill, no driver's licence, $25.

James M. Elliott, Brentwood, exceeding 50, $30; no B.C. driver's licence, $20.

James Edward Bouch, 1145 Grant, exceeding 40, $35 and restricted to driving for business purposes only for two months.

Robert George Ellis, 5255 Parker, exceeding 35, $15.

Going to waist?
MIRACLE BRAND MARGARINE
HAS 12 LESS CALORIES PER PAT!
Available at all food stores

EATON'S

British Woollens

Canadians and people the world over know that when they buy British Woollens they are getting the world's best in wool and top workmanship by leading craftsmen who have spent years and years perfecting their craft. Remember, for top quality, top craftsmanship, long wear, and good value for your money, buy British Woollens. Be sure to visit EATON'S for the finest selection and latest fashions.

Wool and Cashmere Coat

Equally at home in the city or in the country is this classic-style wool and cashmere tweed coat in green, grey and black plaid. Fashioned with a chesterfield collar of grey velvet, three-button front and one-button flap pockets. Loomed in Scotland and styled for EATON'S in Holland. Available in sizes 12, 14, 16.

Each **79.95**

Check Suit

Harella "Petite" wool suit in small checks smartly styled for business or sports wear. Fashioned with three-button front jacket featuring narrow belt in back, partially lined straight skirt with a slit back pleat. Choice of colours in brown, grey and black check and green, grey and black check . . . Sizes 10 to 16.

Each **59.95**

EATON'S—Coats and Suits, Second Floor, Phone EV 2-7141

See Them Advertised in 'Chatelaine' Buy Them at EATON'S . . .

For your home . . . for gifts . . . Berkley appliances—EATON'S own brand backed by the EATON guarantee: "Goods Satisfactory or Your Money Refunded." So when you choose a Berkley . . . the prestige name in small electrical appliances . . . you choose the gift that will please the most.

Berkley High-Speed Automatic Toaster

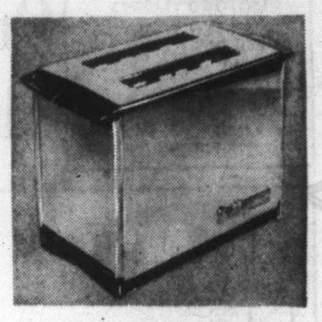

Chromium-plated finish, with end plates in yellow metal. Automatic pop-up, new high-speed element. Colour-guard control to give same shade of toast every time. Adjusts to fresh, stale or frozen bread. Black composition tray . . . high-rise racks for easy removal of toast without burning fingers.
EATON Price, each **19.95**

Berkley Lightweight Steam and Dry Iron

Approximately 2 lbs., 13 ozs. in weight. Designed for easy filling. 17 vents for full cushion of steam. Fingertip control for selection of heat for various fabrics. Changes quickly from steam to dry and vice versa. Cool composition handle. Adaptable for left or right-handed ironers. Cord attached.
EATON Price, each **16.75**

Berkley Automatic Coffee Percolator

Completely automatic. Approximately 2 to 8-cup capacity. Flavour selector for making mild to strong coffee. Keeps coffee hot for drinking as long as cord is plugged in. Handle and base in black. Non-drip spout. Highly polished chromium-plated finish over copper, including lid. Detachable cord included.
EATON Price, each **16.95**

Berkley Portable Hand Mixer

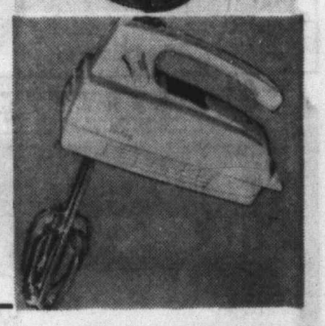

Lightweight and easily portable. Three speeds, two beaters and beater ejector. White, pink, yellow or turquoise plastic case. Cord attached.
EATON Price, each **14.95**

EATON'S—Small Appliances, Main Floor, Home Furnishings Building, Phone EV 2-7141

At EATON'S . . . Such Smart Ideas for Home or for Gifts

Royal Buffet Corning Ware

Freeze, cook, store and serve in one beautiful dish! Lovely new Royal Buffet is attractive and useful for your own home or for much appreciated gifts. Chromium-plated stand with black metal candle holder won't rust, tarnish or stain, complete with Cornflower design Corning Ware saucepan.
Set **12.95**

Corning Ware Tea Pot

Smartly designed tea pot to match your Corning Ware set. Decorated with sparkling Cornflower pattern this new tea pot brews delicious tea, keeps it piping hot and serves it beautifully. Gleaming white, smooth finish won't be harmed by extreme heat or cold!
Each **7.95**

EATON'S—Housewares, Lower Main Floor, Phone EV 2-7141

EATON'S Optical Department

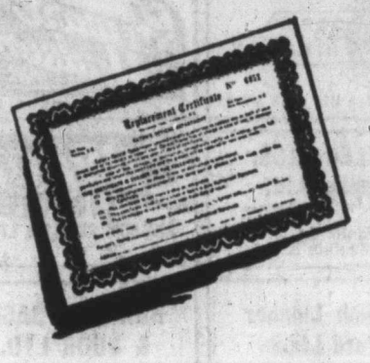

Here is protection for your glasses . . . Optical Department Replacement Certificate protects your glasses against:

- **LOSS**
- **DAMAGE**
- **DESTRUCTION**

Available at a nominal charge, this Replacement Certificate carries a guarantee for repair or replacement of your glasses should they be lost or damaged within one year.

All glasses supplied by EATON'S Optical Department may be covered by this Replacement Certificate. Inquire at EATON'S Optical Department, Fourth Floor. Phone EV 2-7141.

Meet Lucille Campbell of 'Charles of the Ritz' At EATON'S

Miss Campbell, special representative, will visit EATON'S Cosmetic Counter on Monday and Tuesday . . . Drop in and let her help you with your skin problems and advise you on effective make-up.

Exclusively Made-to-Order Face Powder by Charles of the Ritz

Pressed in a Compact as you watch

Nothing added . . . just pure powder hand-blended to your skin tones . . . then pressed into a beautiful compact. Choose yours today. Each **2.25**
There is also a choice of loose powder, boxed.
Each **2.00** and **3.50**

EATON'S Pharmacy Limited, Main Floor, Phone EV 2-7141

The EATON GUARANTEE "Goods Satisfactory or Money Refunded" THE T. EATON CO CANADA LIMITED

Ten-Room House Biggest Halloween Fire

The Halloween bonfire to end all Halloween bonfires will be held at Prospect Lake tomorrow night—a 10-roomed, double-storey wooden house.

The house, with all useable material removed, has to be removed to clear the land for a new Saanich park. It is at the north end of the lake.

Burning the house is the easiest way of clearing the land. Plans to burn it some time ago were postponed when Prospect Lake residents asked that it be used for a Halloween bonfire.

A Saanich fire truck will be standing by during the fire to make sure that the flames do not spread. The fire will be lit at 7.30 p.m.

The Prospect Lake and District Community Association is providing hot dogs and refreshments for the local children and Prospect Lake parents have contributed money to buy fireworks.

The bonfire is one of many planned for Saanich tomorrow night. Another will be held at Braefoot Park, arranged by parents of district children.

The park buildings will be opened and parents will supply their children with hot dogs and pop.

No public bonfires have been arranged for Victoria, although a number of permits have been issued for backyard bonfires, Fire Chief James Bayliss said last night.

In Oak Bay, the annual public bonfire will be held in Firemen's Park, opposite the firehall. Firemen will take care of the fire and Oak Bay Kiwanis Club will take care of the children.

The fire will begin about 6.50 p.m. and the Hometowners will supply music for the first half hour. A fancy dress parade will begin at 7.30 p.m.

Costume prizes will be awarded in four sections—up to 4 years old, 5 and 6 years, 7 and 8 years, and 9 to 12 years.

Pop and hot dogs will be supplied for the children by the Kiwanis Club.

In Esquimalt the council and the Esquimalt Lions' Club will present two bonfires—on Colville Road, near the new school, and in Bullen Park.

A fancy dress contest will be held and hot dogs and candy will be given to children.

At Langford the Langford fire brigade will hold a bonfire in a lot behind the fire hall, starting at 7 p.m.

Prizes will be given for winners of a fancy dress parade and the Langford PTA will provide hot dogs and pop.

In Sidney the Teen Town Club will hold a bonfire and fireworks display at the Sanscha Hall, beginning at 6.30 p.m.

Hot dogs and pop will be given away and prizes will be given for a fancy dress contest. Refreshments have been donated by Sidney merchants.

A teen-agers' dance in the hall will follow, beginning about 8 p.m.

LOCAL NEWS

The Daily Colonist.

(ESTABLISHED 1858)

CLASSIFIED

SECOND NEWS SECTION — VICTORIA, BRITISH COLUMBIA, SUNDAY, OCTOBER 30, 1960 — PAGE SEVENTEEN

Frostbiters Get In Training

Annual frostbite sailing season of the Royal Victoria Yacht Club was heralded yesterday by a sailpast and salute from Commodore L. E. Horne. As a prelude to series races beginning Nov. 6, yachtsmen braved a brisk late afternoon breeze to put their small craft through their paces.—(Colonist photo.)

Burn Over Job Statement

Seething Unionists Hunting McPhillips

Victoria Labor Council officials spent yesterday looking for city MP A. DeB. McPhillips to acquaint him with the "facts" of the local unemployment situation.

They had no successs, but A. W. Toone, secretary-treasurer of VLC, said they will keep trying to locate Mr. McPhillips if he is still in town.

He indicated if the MP has already left for Ottawa, their task won't be an easy one, because "it appears Mr. McPhillips suffers from a short memory outside Vancouver Island."

Local labor leaders are burning over a statement made by Mr. McPhillips during their absence in Vancouver last week for the B.C. Federation of Labor convention.

At that time Mr. McPhillips said no one from local unions had bothered to consult him on the jobless crisis here.

"Perhaps I could forgive Mr. McPhillips for not being aware of the jobless situation in his own constituency," said Mr. Toone.

"But I certainly can't forgive him for using unemployment and all the misery its brings in its wake as a political football."

He claimed B.C. unemployed have sent 25,000 postcards to Ottawa some of which must have come to the notice of Mr. McPhillips. And on three occasions in recent months local delegations have enlisted the MPs in presenting the case for more contracts for local shipyards.

The two most recent delegations were led by Mayor Percy Scurrah. Mr. Toone was a member of all three delegations. He asked: "Where are the contracts we were led to believe would be forthcoming?"

"At one time, quite recently, we were led to believe that something like $20,000,000 worth of shipbuilding contracts would be coming to the west coast.

"I would suggest that Mr. McPhillips try at the session of parliament called for Nov. 17 to obtain some work for our shipyards as well as public works projects to relieve unemployment this winter."

★ ★ ★

Unemployment Steady For Two Months Here

Unemployment in Victoria has remained at about the same level for the past two months with the present total standing at 4,230, national employment service reported yesterday.

There are now 2,876 men and 1,354 women registered for employment here. This is about 30 fewer men and 246 more women than were seeking employment at the same time a year ago.

"The increase in women's registrations is attributed to a considerable extent to the heavy unemployment amongst construction and other tradesmen," the service stated. "Wives are entering the labor market to augment family incomes or in fear of winter layoffs."

Some 253 men and 209 women were placed in jobs during September.

City merchants will display "plan now" signs in their business windows starting Monday in an effort to increase the number of jobs to be done this winter.

The Greater Victoria winter work program will provide a total of more than 17,000 man-days of work with a total wage bill of $380,700.

Speakers to Blast Away At Park 'Corner' Today

Victoria's newest Sunday attraction, speakers' corner in Beacon Hill Park will be going full blast from 2.30 this afternoon.

Speakers for the Socialist Party of Canada will discuss employment, history, and the state and its function, while self-styled "Lighthouse Philosopher" W. A. Bill Scott will give "Dangerous Answers on What the Real Cause of Unemployment Is in Canada."

Spectators enter in the give-and-take debate, some by heckling, and a few bolder ones by mounting a soapbox to expound their own philosophies.

In Near Future

Vocational School Target for City

School authorities and organized labor in Greater Victoria are working together to keep teen-agers in school so as not to increase unemployment.

Out of their efforts, it is hoped, will come the establishment here of a full-fledged vocational school serving the growing population of lower Vancouver Island.

W. C. Gelling, chairman of the school board, said last night present difficult times probably will give impetus to the movement. He added: "I think it will come in the near future."

A. W. Toone, secretary-treasurer of Victoria Labor Council, said the labor body enlisted the aid of local school authorities in its campaign for establishment of a vocational training school here, and was assured trustees were giving the matter "serious consideration."

"Wouldn't we like to have one," said Mr. Gelling. He pointed out, however, that establishment of the school was entirely in the hands of the provincial education department, which now runs similar centres in Nanaimo, Burnaby and Vancouver.

Both groups take it as an encouraging sign that the provincial government planned to hold classes in Victoria as part of its recently announced retraining program for jobless workers. Details of the plan will be announced soon.

Teen-agers who lack academic and manual skills, however, are making up an ever-larger section of the ranks of the unemployed in Canada. Figures released in Ottawa last week showed last winter 15 per cent of the jobless were between 14 and 19. This figure jumped to 25 per cent in summer.

Greater Victoria school board here has given a lead to the rest of B.C. in providing pre-employment training for youngsters who planned to leave school before reaching age 15. So successful was the initial class for boys last year, that the program was tripled this fall.

Extra Venison Welcome To Feed City's Hungry

Victoria's Free Food Stall convener Mrs. E. E. Harper yesterday launched an appeal to hunters for venison for the next opening date Nov. 19.

"We would appreciate any venison hunters might have to spare," Mrs. Harper said.

She said one person volunteered all the venison in her deep freeze for the stall's next opening. Others have come forward with fruit that will keep well during winter. "Good food of any description is welcome," Mrs. Harper said.

Anyone wishing to donate to the stall should call Mrs. Harper at GR 4-1750.

Opinion Sought on Referee

Greater Victoria organizations which might be interested in formation of an overall referee body to regulate all charitable appeals in the area are being canvassed by Victoria Chamber of Commerce. A meeting of all interested bodies will be called by the chamber after all organizations have had time to discuss the principle involved.

Bad Time for Police

Halloween Still Mess Saanich Chief Thinks

Organized Fun Fine But Vandalism Out

Saanich police chief W. A. Pearson has had a whole year to reconsider his 1959 pronouncement that Halloween should be abolished—but he hasn't.

"We're faced with putting on 17 'specials', and every man in the department will be on duty just for the benefit of a bunch of clowns," he said last night.

TEARING SIGNS

"Some Halloweeners will be tearing up streets signs, pulling down mail boxes, breaking windows, pulling up shrubs and plants, damaging fences and rockeries and making general nuisances of themselves," he predicted.

But, he doesn't object to public-spirited outings like a bonfire which will be held on Roy Road off Grange.

"I certainly take my hat off to a man who'll organize that kind of fun," Chief Pearson said.

Oak Bay Police Chief Robert Smith warned children not to carry firecrackers in their pockets because of the danger of severe burns if the fireworks accidentally catch fire.

DARK COSTUMES

He was also concerned about the safety of kiddies wearing dark costumes and masks with limited vision. Danger will be greater if Halloween is foggy.

Oak Bay's full police force will be supported by trained civil defence men in uniform who will be sworn in and hold authority of peace officers. A number of municipal employees will aso be on duty, completing a force of about 30.

NO DAMAGE

City Police Chief John Blackstock said "we don't want to be kill-joys but we will not tolerate wilful damage or injury and we'll prosecute anyone we catch doing it."

All available men will be on duty, he said.

ELEANOR MAUNSELL

★ ★ ★

Seen In Passing

Eleanor Maunsell studying a duty sheet. (She is corps secretary for the St. John Ambulance Brigade. When not at work she enjoys listening to classical music with her husband Edward, at home, 3321 Cedar Hill.) . . . **Ron Woolcock** scoring a rare 28 hand and partner **Ed Borde** adding 20 to double-skunk crib opponents **Jerry Cruickshank** and **Fred Coldwell** . . . **Norm Hansen** enjoying a two-day break trout fishing up-Island at a secret lake . . . **Dib Noble** planning the Victoria Gun Club ham and bacon shoot Nov. 13 . . . **Bud Trythall** getting ready for the frostbite racing season . . . **Lou Worrell** resting in Royal Jubilee Hospital . . . **John Coppinger** surprised to hear about Lou . . . **Bob Hickey**, noted Royal Canadian Navy boxer of wartime days, and his wife **Freda**, visiting friends in Victoria (he's now a masseur).

Girl Runs into Car Suffers Leg Injury

Nine-year-old Marlene Peak, 634 Pine, was taken to St. Joseph's Hospital for a leg injury but not detained after she ran from a parked car in front of her home into the path of a car driven by Henry J. Bull, 728 Pine, yesterday afternoon.

Volunteers Needed For Poppy Sales

Volunteers are urgently needed to sell Remembrance Day poppies starting Friday night.

Target of $10,000 has been set for the sale of 75,000 poppies on city streets.

All proceeds go to help needy families of ex-servicemen in Greater Victoria. The year-round distribution of grocery hampers is handled by the poppy fund office on Langley Street.

Canadian Legion women's auxiliary, the IODE and others have volunteered to help but more sellers are needed. They should phone Mrs. Jarvis, EV 3-7863.

Poppies are available for lapel wear, with suction cup stickers to attach to windshields, or with long stems for decoration. There are also wreaths from $3 to $30.

Patients in veterans' hospitals receive a small fee for making the poppies.

—(Colonist Photo.)

—(Ryan Bros. Photo.)

Still Berry Time in Victoria

Good supplies of breakfast strawberries and Colonist sweet peas still grow in gardens of John Austin, 86, 1139 Empress, left, and Mrs. Kathleen Behnsen, 2705 Cook. Both growers believe their garden produce will last for a few weeks yet. The sweet peas were grown from seeds offered by Colonist garden expert M. V. Chesnut last spring.

Capital Notebook — By Peter Bruton

Poor Company for Native Sons

THREE OF A KIND: Rev. **J. Lewis McLean** explained the other evening how, on his arrival in B.C. 28 years ago, he was shocked to find he wasn't eligible to stand for office on the school board.

There were three classes of prohibited persons—native Indians, the mentally incompetent and clergymen.

"I always have felt the Indians have a legitimate complaint about being lumped together with the other two," he added.

★ ★ ★

BRIGHT SUGGESTION: If anything happens you'll know where the idea came from.

One of the most popular fireworks being sold in the city is in the shape of a building and labelled: "The Burning Schoolhouse."

★ ★ ★

Children Like 'The Burning Schoolhouse'

AUTOMATION: Strathcona Hotel's **John** and **Keith Olson** thought it was high time restaurants adopted modern, factory-type techniques to cut costs and increase efficiency.

The result will be seen early in the New Year.

The entire inside of the restaurant and coffee shop will be torn out to be replaced by a long counter seating 80. Another 50 people can be accommodated in booths.

A conveyor belt will run the length of the counter, bringing food out from the kitchen and taking dirty dishes back.

The entire restaurant operation will be handled by three waitresses who send the customer's order through to a "food dispatcher" in the kitchen by two-way radio.

The food, coming along the conveyor belt, will be protected by plastic "sneeze guards" and the belt itself runs so smoothly that a liqueur glass can be placed on it without spilling a drop.

The returning dirty dishes are automatically shunted off into a dishwasher. Cost: $55,000.

WIDE-SCOPE: A note from **L. J. Walshe** of Vancouver informs us that he has filed papers with the patent office for a new invention called "a combination self-illuminated flashlight pen" which enables people to write in the dark.

Mr. Walshe says it can be useful to a number of people, including doctors, who can use the pen to check patients' throats in hospitals without turning on the lights; homeowners, to locate keyholes; and business executives to jot down ideas they think of while lying in bed.

GUEST AT HOUSE: Apparently Vancouver lawyer **Gowan Guest** has given up plans to seek the Progressive Conservative nomination in Esquimalt-Saanich.

At a meeting of the constituency association here some weeks ago he said he had written his now-famous letter seeking the nomination because he wanted to go into politics rather than set up a law practice and become "an influence peddler."

Prime Minister John Diefenbaker's former aide has now been hired by Canada's independent oil producers and turned up at the House of Commons last week to push their case in favor of a $350,000,000 Montreal pipeline.

Vancouver Wedding

A wedding of interest in Victoria took place in St. Paul's Anglican Church at Vancouver Saturday when Miss Stephany-Ann Adams was married to Donald Windsor Brown. The bride is a daughter of Rear Admiral Kenneth F. Adams and Mrs. Adams of West Vancouver, formerly of Victoria. Mrs. Clarence E. Brown and the late Dr. Brown of Vancouver are parents of the groom. Rev. A. F. Heron officiated.

Given in marriage by her father, the bride wore a gown of silk imported lace styled on princess lines. Double unpressed pleats formed a panel with appliqued lace at front of the full skirt. A veil of French illusion net filmed from a satin coronet. The bride carried an antique prayer book touched with a single white orchid.

BLUE CHIFFON

Five attractive attendants wore gowns of sapphire blue chiffon with matching blue velvet bows in their hair. They were Miss Beverley Adams, the bride's sister; Miss Wendy Fox and Miss Jane Adams, her cousins; Miss Sylvia McLaughlin and Miss Davida Sloan.

The groom's brother, Robert Brown, was best man, and David S. Purvis, J. Darg Bell-Irving, James A. Macaulay and Donald B. Wilson were the ushers.

At a reception in HMCS Discovery the bride's uncle, F. Clifford Adams of West Saanich, proposed the toast.

For a honeymoon trip to Mexico, Mrs. Brown donned a softly tailored dress in purple color with wool coat en tone. A black fox hat and black accessories completed her going-away ensemble.

When they return, Mr. and Mrs. Brown will make their home at 1891 Marine Drive, West Vancouver.

Scholarship Winners Announced

At the recent meeting of the Municipal Chapter IODE plans were made for the IODE Festival to be held at the Club Sirocco, Feb. 18, Mrs. F. J. Nobbs was appointed convener with Mrs. Elsie Lowthian and Mrs. C. Menzies co-conveners.

Miss C. MacNab, educational secretary, announced that Stewart I. Patrick was awarded the IODE scholarship for proficiency and the Golden Jubilee scholarship was won by Glenys R. Parry.

Mrs. H. Barnes, Echoes secretary, asked that subscriptions of Echoes be sent to all bursary and scholarship winners.

Mrs. B. Shaw, services at home and abroad, stated that the sum of $111.90 had been spent on welfare in the Greater Victoria area and afghans and children's clothing, valued at $93.95, sent to Provincial Chapter for shipment overseas. An urn, valued at $10 has been purchased to hold flowers on the Cross of Sacrifice, Ross Bay Cemetery.

Mrs. L. Painter, film convener, announced that a film night had been arranged for Nov. 3, at the national Film Board Theatre, 816 Government Street. Films will be shown by Mr. D. E. Buchanan.

Mrs. Bennett To Open Bazaar

Mrs. W. A. C. Bennett will open the Esquimalt United Church Women's Association bazaar Wednesday, Nov. 2 in the Church hall. The association held a tea at the home of Mrs. Jessie Irwin, 475 Constance Avenue recently for Miss Ann Ferguson and her sister, Mrs. E. Boyd who are leaving the district. President, Mrs. Allison presented the guests with corsages. Twenty-two members enjoyed a showing of pictures of Europe.

ST. GEORGE'S

The Women's Guild to the Church of St. George the Martyr will meet on Thursday, November 3, at 2 p.m. in the parish hall. Donations for the Christmas Bazaar on Nov. 19 will be collected at this meeting.

Household Insurance
•
Proper Coverage
•
Proper Rates
"QUALITY, NOT PRICE"
C. G. HEISTERMAN & CO. LTD. EV 3-4161
1121 BLANSHARD STREET

Miss Marjorie Daubeny and Miss Betty Hamilton, teachers at Alberni elementary school, recently returned from a three-month trip abroad.

* * *

Teachers Collect Travel Memories

By DOROTHY WROTNOWSKI

Stopped by Dutch Police for hitch hiking on the autoban between Rotterdam and Amsterdam and then being courteously escorted by the same police.

Eating, eating, eating in Austria.

In Rome to see the University of British Columbia rowing team win a medal at the Olympics.

Arriving at siesta time in Barcelona without any Spanish money and no reservations.

These are just a few of the adventures two Alberni elementary school teachers, Marjorie Daubeny and Betty Hamilton had while abroad this summer.

THREE YEARS

Marjorie, daughter of Mr. and Mrs. H. C. V. Daubeny of Victoria, and Betty who calls Cumberland home, had planned the overseas trip for three years.

When they left last July 3 they were accompanied by Rose Hertel of Alberni who didn't return with the other two when they flew back earlier this month.

She stayed on in Germany to take a job as stenographer with the U.S. Army.

The three travellers "did" the British Isles first where they stayed with Marjorie's relatives.

FAILURES

Then they went to the Continent where Rose's relatives in Germany and Austria did the entertaining.

The Canadian teachers at first tried to keep up with the wine drinking to celebrate their arrivals but soon gave in. They feel they were dismal failures in this respect.

One memory that won't fade in a hurry is of the little village high in the Austrian Alps where they stayed at a chalet owned by Rose's relatives. It was here that they became friends with the Austrian ski champion, Erika Netzer.

They were impressed with the food in Denmark, Germany and Austria but were disappointed in Italy. They had been looking forward to real Italian spaghetti but it didn't come up to expectations.

SILK SHIRTS

But the Italian scenery and the beautiful silk shirts worn by the women did impress them. Venice, Florence, Rome, Nice and the Riviera were all on the agenda.

They are not sure if they would have seen anything of Spain if it hadn't been for an American who spoke Spanish and overheard their desperate phone calls.

They had arrived during the siesta hour and couldn't rouse anyone. Not having changed their money before hand they really felt stranded when they were rescued by the American.

Holland and Scotland are their favorite countries and they both plan to revisit these countries sometime in the future.

Their favorite city—London, which they revisited before returning.

Halloween Fire Colquitz Plan

More than 50 truck loads of lumber will go up in flame at a giant Halloween bonfire for children in the Colquitz area.

Music by Slaters Sod Busters, free hot dogs and coffee and supervised fireworks are offered after 7 p.m. Monday by MacNutt's grocery at a site on the corner of Grange and Roy Roads.

ST MATTHIAS'

St. Matthias' Church WA will meet Wednesday, Nov. 2 at 2.30 p.m. in the church hall.

Deborah Easton A Lovely Bride

Petite, dark-haired, Deborah Mary Easton was one of the loveliest brides of the season Saturday afternoon in St. John's Church, when she exchanged wedding vows with James Edgar Taylor in a ceremony performed by Rev. Canon George Biddle.

Entering the church on the arm of her father, the bride, daughter of M. and Mrs. Carman Ross Easton, Dean Avenue, was beautifully gowned in a flowing bridal dress of white taffeta on princess lines, fashioned with short, puffed lace sleeves, a sweetheart neckline, and full-length skirt. Her misting veil of illusion net was appliqued with lace and caught to a coronet of white leaves and pearls in stunning contrast to her dark hair. Her bouquet was of white and green orchids and foliage.

Organist F. Chubb accompanied Mrs. Marjorie Sturgeon who sang during the signing of the register.

Maid-of-honor, Miss Jacqueline Nichols and bridesmaids, Miss Gail Parker and Miss Heather Hamilton, wore gowns of leaf green velvet fashioned with short sleeves, fitted bodices and full street-length skirts. They wore green court pumps and matching head bandeaux of velvet leaves and fresh, white blossoms.

The groom, son of Mrs. Ethyl Taylor, View Street, and the late Mr. James E. Taylor, had Mr. Harold H. Ridgway as best man. Ushers were Mr. Edward Pomeroy and Mr. Jack Taylor.

Following the ceremony, guests were received at the Olde England Inn where white flowers, white candles in silver candelabra, and a wedding cake centred the bride's table. Mr. William J. Hamilton proposed the toast to the bride.

Leaving for a motor trip to the United States, the new Mrs. Taylor wore a gold-toned dress with fur hat, mohair coat in brown, and an orchid corsage.

When they return, they will make their home in Victoria.

Fair Proceeds Total $1,350

A highly successful fall fair held at St. Louis College by the Mothers' Club resulted in over $1,350 for the school. Brisk trade at the booths of candy, home-cooking, aprons, delicatessen, sewing, used jewellery, and dolls' clothes was done as well as at lucky seven, white elephant, used toys, grab bag and the special feature of pony rides.

A delicious tea was served all afternoon and coffee and doughnuts were available to the patrons of the various games in the evening.

Mrs. Mel Smith was general convener.

GOLDEN AGE

Victoria West Golden Age club will hold a bazaar Thursday, Nov. 3 at 2 p.m. in the Victoria West Lawn Bowling Clubhouse, Alston Street. The Beverley Noble Highland Dancers will entertain.

IODE Donates $50 to Fund

Donations of $5 to the Mary Croft Fund, $25 to the Korean Fund and $50 to the University of Victoria Building Fund were made at the recent meeting of the Major John Hebden Gillespie Chapter, IODE, held at the York Place home of Mrs. L. E. Pope.

Final arrangements were made for the rummage sale to be held on Saturday, Nov. 19, at 9 a.m., in the CCF Hall, 721 Courtney Street. Convener is Mrs. K. R. Aiers.

An interesting report of the recent semi-annual meeting of Provincial IODE was given by chapter delegate Mrs. H. C. Molyneaux.

Carries Extra Battery
Contour Comfort
Slimmer and Lighter
Fits all Frames
New Designs
Adjustable
Decidedly Different
THE NEW 1960
Maico Hearing Glasses
Natural looking as regular glasses. New in colors, designs and slimmer bows. Select from newest frames or use your present glasses.
All New... All the Way Thru
• New Constant Clarity
• New Powered Performance
• New Contour Comfort
• New Decorator Designs
• New Classic Colors
• New Depth Discrimination
Optical Services on Maico Hearing Glasses available only through the optical profession.
MAICO of Victoria
640 Fort Street
Please send Hearing Glasses Booklet
Name
Address
City Prov.
R. O. MUNSON
14 Years of Experience Helping Hard-of-Hearing with Courteous Service
640 FORT ST. GROUND FLOOR EV 3-2436

Beautiful, Practical INEXPENSIVE
Firescreens by Ironcraft
Locally Manufactured by Local Craftsmen

10 Beautiful Finishes
BUILT-IN DRAW-TYPE OUR SPECIALTY
• Designed and wrought to your individual requirements.
• Railings—interior and exterior. 500 designs to choose from.
• Burglar bars.
Phone GR 7-2313 daytime or EV 4-0691 evenings for an estimate on your requirements. No obligation
Ironcraft Products Ltd.
1558 Cedar Hill X Road, at Shelbourne
F. Ed Easton, General Manager

A fresh approach—to welcome the autumn with charm, grace and impeccable style. Step smartly into the season in new clothes made from British Woollens. Fashion's favourite for centuries, they're still in the lead with new weaves, new patterns, and vibrant new colours to suit all seasons and tastes. This Fall add to your wardrobe a suit or coat of wonderful
BRITISH WOOLLENS

Available at all good stores and tailors
SPONSORED BY THE NATIONAL WOOL TEXTILE EXPORT CORPORATION • BRADFORD • ENGLAND

BUD BELL'S
MEN'S WEAR for British Woollens
721 Yates

ACOUSTICON'S
BEST HEARING VALUE

K. F. MacLAREN
OFFERS
EAR-LEVEL HEARING
Only $98.50
• No Cords
• No Receiver Buttons
• No Clothing Noise
• Fully Guaranteed
• New 1960 Model
In addition - See the Tiny New British-Made Ear-Aid
Call at
Acousticon of Victoria
Batteries and Service for all makes
EV 2-4524
Suite 102
745 YATES ST.

Now, I don't rush home to get out of my corset!
No more rushing home for me since I discovered CAMP, the garment that gives me support . . . and in comfort.
And here's why! Through years of experience in serving the medical profession, they've found that figure problems are more than "flesh deep." My CAMP doesn't just squeeze and compress . . . it works with the important muscles and bones of my body . . . gently yet firmly lifting and molding my figure.
CAMP SUPPORTS

$11.00
CATHERINE WILSON'S CORSET SHOP LTD.
618 Fort St. EV 3-3333

FREE CLASS INSTRUCTION

In the Making of
★ Table Centres
★ Christmas Corsages
★ Home Decorations
★ Gift Wrapping
★ Velour Poinsettias
and the New Art of
★ Honeycomb Candle Making
It's fun to make new, distinctive candles for your centrepiece.
FACTORY INSTRUCTOR
Is in town for 2 weeks. It's FREE! But be sure to register now, phone EV 2-7832.
Day Classes
1 p.m. - 5.30 p.m.
741 View St. Oct. 31 Nov. 1-2 Nov. 7-8-9
Also at
Nov. 3-4-5 Nov. 10-12 Shelbourne Plaza Store
Evening Class by Appointment
Victoria Hobbies & Craft LIMITED EV 2-7832 GR 7-6813

SPENCER'S STORES LTD.
1110 Government St.
1420 Douglas St.

THE PICCADILLY SHOPPE LTD.
1017 Government St.

ROY IMPORTS
817 Government St.

SABA BROS. LTD.
1130 Douglas St.

BERNARD SHAW'S
1409 Douglas St.
and in Sidney, B.C.

W & J WILSON LIMITED
1221 Government St.

BRITISH IMPORTERS LTD.
British Woollens
641 Yates EV 3-1612

British Woollens in Smart Styles
CEC FLETCHER'S MEN'S SHOP LTD.
755 Yates EV 3-5412

BUY British Woollens at
PRICE & SMITH LTD.
722 Yates EV 4-4721

T. EATON Co CANADA LIMITED
Phone EV 2-7141

Newspapers Have Guaranteed Readership

Young Matrons with a Zest for Living

Meet some of Victoria's most active young matrons! Not content to be stay-at-homes and to risk wasting even one minute of their lives, these vivacious women are typical of the modern wife who is adept not only in all the facets of homemaking and child-rearing, but in other interesting, educating fields as well. All over Victoria there are young married women who use their energies, talents and intelligence helping out at hospitals and clinics, taking courses in art, pottery making, languages, music. And there are the sports-minded who head off to tennis and squash courts, golf courses, stables, and swimming pools to keep fit and trim. These are the women we admire and salute today. Let me introduce you to a few of them.

Keen horsewoman, Jody Tucker, with daughters, Cindy and Wendy

Spanish lessons add spice to life of Wilma Reynolds, pictured here with children, Jennifer and Scott

With So Much to Do and to Enjoy

Every fine day, and most not-so-fine days, will find **Mrs. Jody Tucker** at Victoria Riding Academy, where she's intent on becoming an even finer horsewoman than she is now. In one day she crams in a couple of hours' riding, caring for youngsters Cindy, 3½, and Wendy, 7, the usual cooking and cleaning, and a few extras as well. She is the wife of Lieut.-Cmdr. John B. Tucker, RCN, and lives at 3741 Winston Crescent. She hails from the South . . . Atlanta and Chattanooga . . . . and completely charms all with traces of a soft southern drawl. Riding is not a new sport to her, but one only recently taken up again after some years of abstinence.

"A woman can be isolated, too wrapped up in herself, and can lose her perspective unless she gets outside the home and has other interests," says **Mrs. Wilma Reynolds,** expressing the opinion of many of Victoria's young matrons. She is the wife of H. S. Reynolds. She has a full and busy day, every day, keeping track of two energetic youngsters, Jennifer, 3½, and Scott, 2. As well as looking after her husband, children, two cats, home and garden at 770 Rogers Avenue, she squires young Jennifer off to sittings for a pastel portrait a couple of times a week and attends Spanish lessons at the College of Languages. The language lessons are in anticipation of another trip to Spain "sometime." Mr. and Mrs. Reynolds spent three months in Spain not too long ago, and another three months travelling on the Continent and in England. Wilma wants to have a more workable knowledge of the language next time.

Mrs. Margaret Buchanan is the woman to meet if you have time on your hands and like to do things with your hands. This young housewife will be conducting an eight-week course, starting Tuesday, Nov. 1, at the YWCA, where she will teach such things as magic meals (imaginative winter lunches), fresh flower arranging, home decorating, casserole cookery, gift wrapping, how to make Christmas gifts and tea time delicacies. This is a very well-timed course ending just before Christmas, Dec. 20. Margaret, wife of Donald E. Buchanan, is a graduate of the University of Manitoba. Before coming to Victoria she was much in demand to speak to women's clubs in Alberta and Manitoba where she lived. They live at 4020 Century Road.

Learning can indeed be a pleasure when your teacher is attractive, young **Mrs. Lorraine Travis,** who, for her third year, is lecturing in French 110 at Victoria University. Only a few months married, she combines the life of teacher and homemaker and has her hands full lecturing, marking papers, organizing and furnishing her new home, and really learning to cook. An accomplished pianist, Lorraine is well-known in Victoria for her work as an accompanist during the last few years, working with the Victoria Gilbert and Sullivan Society and the Victoria Musical Art Society on several occasions. She and her husband, R. B. Travis, live at 1353 Hillside Avenue.

Arranged by
TERRY FRENCH

Photos by
BUD KINSMAN

Margaret Buchanan adds a zip to ordinary home duties

COURT CIRCULAR

Buckingham Palace,
Oct. 26.

The Queen held an Investiture at Buckingham Palace this morning.

Her Majesty held a Council at 12.30 o'clock this afternoon.

Sir Terrence Norbert Donovan (Lord Justice of Appeal) was sworn in a member of Her Majesty's Privy Council.

The Viscount Hailsham had an audience of The Queen before the Council.

Her Majesty and His Royal Highness gave a luncheon party for the Crown Prince of Morocco at which Admiral of the Fleet the Earl Mountbatten of Burma was present.

The Duke of Edinburgh was present at a Committee Meeting of the Royal Naval Saddle Club at the United Services Club, Pall Mall, this morning.

His Royal Highness, Colonel-in-Chief, The Queen's Royal Irish Hussars, was present at the Annual Dinner of the Regimental Association which took place at the Victory Ex-Services Club, Seymour Street, this evening.

Clarence House,
Oct. 26.

Queen Elizabeth, The Queen Mother, this morning visited the Royal Dairy Show at Olympia, and was later entertained at Luncheon by the Council Members of the Royal Association of British Dairy Farmers.

Her Majesty this afternoon visited the Royal Army Medical College, Millbank, on the occasion of its Centenary Celebrations and presented various awards and prizes.

St. James' Palace,
Oct. 26.

The Duke of Gloucester, President of the Football Association, watched the England vs. Spain International Match at Wembley today.

Friends Say Bon Voyage

Mrs. John Selkirk and Mrs. R. Marshall entertained at the home of the latter, 1018 North Park recently at a tea for Mrs. Mildred Bell who will leave soon with her husband, Dr. W. W. Bell, on a three-month trip to England and the Continent. They will return by way of the Caribbean and South America, visiting their son Aubrey and family en route. A ship, Ss Sylvania with Dr. and Mrs. Bell's portrait looking out of a porthole, was filled with a cargo of lovely gifts. Guests were Mrs. Hannah Hogg, Mrs. Kathleen McIntosh, Mrs. George Dance, Mrs. E. N. Paver, Mrs. William Hogg, Mrs. D. Bell, Mrs. Maur, Mrs. J. Wallach, Mrs. W. D. Jasper, Mrs. J. Drury, Mrs. D. Craig, Parksville; Mrs. Marjorie Edkins, Mrs. Margaret Davies, Mrs. R. Godfrey, Mrs. W. Davey, Mrs. W. Hibbert, Mrs. F. Westmoreland, Mrs. L. Woodley, Miss Jean Wilkinson, Miss Avis Lumis, Mrs. Doris Moore, Mrs. S. Cosburn, Mrs. D. Dakers, Miss Ada Raines, Mrs. D. A. Fair, Mrs. F. Sargent, Mrs. Margaret Rutherford, Mrs. B. S. Hewartson, Mrs. F. Harvey and Mrs. William Craigmyle.

CWL

St. Andrew's Cathedral Council CWL will meet on Tuesday, Nov. 1, in the parish hall at 8.15 p.m. The annual bazaar will be held on Nov. 5 in the Chinese Mission Hall, North Park Street. Tea will be served from 2 to 4.30 and dinner from 6 to 7.30 p.m.

Newcomers to Victoria

Mr. and Mrs. George D. Wood Jr. and their family have recently come from Winnipeg to make their home here. Mrs. Wood is pictured with Duncan, aged six years, Andrew, two-and-a-half, and Deborah, eight. The family are moving tomorrow into their new home at 3927 Tudor Road.

PERSONAL MENTION

Mr. Charles Allan, Australian Trade Commissioner, will pay a call on the Lieutenant-Governor at Government House this Friday. Also expected are Mr. Philip Crawshaw, CBE, Director-General of the Royal Overseas League, and Mrs. Crawshaw, who are visiting Canada. They will call on the Lieutenant-Governor and Mrs. Pearkes. During the afternoon, the Lieutenant-Governor and Mrs. Pearkes will attend a reception given by the Royal Bank of Canada in honor of Mr. W. E. McLaughlin, general manager, and Mrs. McLaughlin, at the Empress Hotel. Later they will attend the 47th Annual Police Ball in the Empress Hotel.

★ ★ ★

Christening Today

A christening service will be held this morning in St. Andrew's Presbyterian Church when the daughters of Mr. and Mrs. Bernie Anderson will receive the names Gayle Victoria and Kim Marie. Rev. Dr. J. L. W. McLean will officiate. Godparents for Gayle are Miss Donna Robertson and Mr. and Mrs. Oliver Goldsmith and Kim's godparents are Mr. and Mrs. Robert Beech. Maternal grandparents are Mr. and Mrs. Brock Robertson and the paternal grandmother is Mrs. Mary Anderson. Maternal great-grandparents are Mrs. C. A. Johnston Kelso, Wash., and Mr. A. Hutcheson, Veterans' Hospital, Victoria. Following the service a buffet luncheon will be held at the Anderson home.

★ ★ ★

For Saturday Bride

The former Miss Deborah Easton, whose marriage to Mr. James Taylor took place Saturday, was guest of honor at a shower given by Miss Heather Hamilton at her home on Beach Drive. A corsage of pink roses was presented to the bride, while her mother, Mrs. C. A. Easton, and Mrs. E. Taylor, the groom's mother, received corsages of white feathered chrysanthemums. The gifts were presented by Nesta Agnew. Guests included Mrs. C. R. Easton, Mrs. E. Taylor, Mrs. Hugh Nicholls, Mrs. C. Watson, Mrs. L. Woodward, Mrs. W. Woodward, Mrs. K. Easton, Mrs. J. Bigmore, Mrs. W. J. Hamilton, Mrs. J. E. Craig, Mrs. R. Agnew, Mrs. G. Roberts, Mrs. W Atkins, Mrs. A. B. Young, and Misses Gwladys Woodward, Beth Ramsay, Dorothy Selden, Frances Munday, Nessie Wallace, Lilian Easton, Jacqueline Nicholls, Grace Galliford, Anne Munday, Barbara Munday, Gail Parker, Lindsay Agnew, Heather Hayward, Donna Atkins, Nancy Pollard and Nesta Agnew.

L'ALLIANCE FRANCAISE

L'Alliance Francaise public lecture will be held on Tuesday, Nov. 1, at 8 p.m. in Victoria College. Guest speaker will be author, Monsieur Claude Aveline of Paris.

The official opening of an Exhibition of French books for young people (5 to 17) and books of Art by Monsieur Robert Picard, French Consul General of Vancouver will be held on Nov. 3, Thursday at 8 p.m. Art Gallery, 1030 Moss Street.

To Visit Girl Guides

Mrs. Roy Holmes, Vancouver, provincial commissioner of Canadian Girl Guides' Association, will make her first visit to the Victoria area next Tuesday and Wednesday, Nov. 1 and 2. Plans for the visit include a tea for commissioners and local association members in the home of Mrs. D. J. Lawson, 2595 Lansdowne Road, on Tuesday, followed by a campfire at 5.30 p.m. in St. Matthias' Hall, Richardson Street, and in the evening a reception for commissioners and guiders at 8 in St. Matthias' Hall. Following a luncheon on Wednesday for area committee members and friends, given in honor of Mrs. Holmes, she will leave for the Saanich Division and Juan de Fuca Division and will return to the mainland by way of up-Island points. During her stay in Victoria she will be the guest of Mrs. W. S. Emmerton, area commissioner.

Fall Housecleaning
SPECIAL
Vacuum Cleaner
$12.00
● 1-Year Guarantee
● CSA Approved
Phone or Write
VACTRIC (Canada) Ltd.
EV 6-2041

charge accounts invited

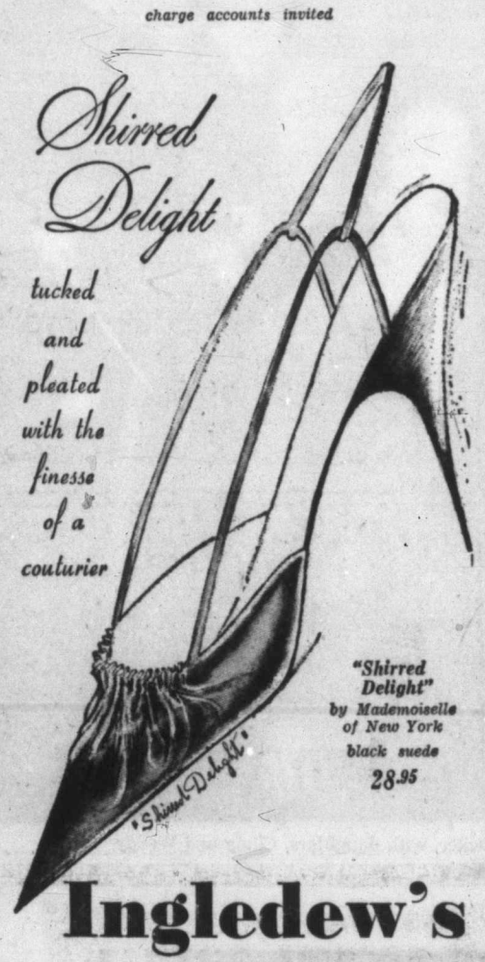

"Shirred Delight" by Mademoiselle of New York
black suede
28.95

Ingledew's
men's and women's shoes
also Vancouver 749 Yates St.

Your Mail Order

It's nearing that time again.

The Post Office has issued its Christmas mailing dates.

You can be sure Welch's will look after your valued order, sending it away in proper time.

Like to the Old Country before November 20th

Welch's
CANDY SHOP
745 Fort St.

Your Children's Eyes

Children need special attention in many ways—especially when it comes to fitting them with eyeglasses. At Prescription Optical Company your child receives this special attention. Prescription Optical Company takes the time and they have the patience and understanding to make certain your youngster's glasses will provide him with both good vision, and absolute comfort. If your child requires glasses, bring the prescription to one of our two offices where experience serves you well.

Prescription Optical
CONTACT LENSES
EV 4-5914 Campbell Building 1025 Douglas Street
and
EV 4-7937 Medical Arts Building 1105 Pandora Ave.

PRE-CHRISTMAS CLEARANCE Sale!
Commencing Monday, Oct. 31
FOR ONE WEEK

SWEATERS — Pullovers and Cardigans. Reg. $7.50 to $11.50. $3.95 to $8.95
SKIRTS — Hand-woven, pure wool. Reg. $19.95 to $32.95. $14.95 to $23.95
STOLES — Hand-woven, pure wool. Reg. $7.95 to $11.95. $5.95 to $7.95

Children's Fairisle Sweaters — Hand-knitted in Scotland. Reg. $8.95 to $13.95 ..... 25% OFF

Boucle Pullovers and Cardigans — Reg. $8.95 to $13.95. SALE ..... $6.50 to $10.50

Socks and Hand-woven Ties, Etc., Greatly Reduced

KNITTING WOOL
3-Ply Blended ..... oz. 29¢
4-Ply English Crocus ..... oz. 29¢
Double Knitting, pure wool ..... 1-oz. ball 37¢
Bulky Yarn to clear ..... 2-oz. skein 49¢
English Tweed Wool ..... oz. ball 33¢

Plus Many Oddments of Wool too numerous to advertise.

THE BEE HIVE
British Woolens
613 Fort
Phone EV 3-9821

EATON'S Mayfair Beauty Salon

"SHORT-STRAIGHT" or "SHORT-CURLY", BUT...

Turn to us for the best of both!
EATON'S—Mayfair Beauty Salon, Fifth Floor, Phone EV 2-7141
T. EATON Co CANADA LIMITED

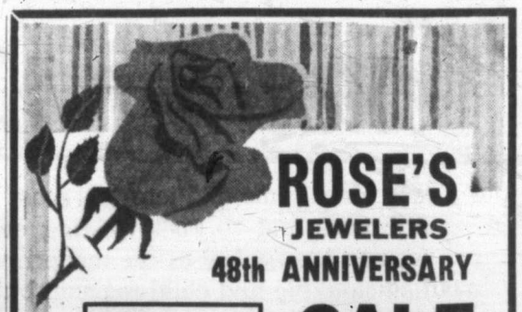

ROSE'S JEWELERS
48th ANNIVERSARY SALE
CONTINUES THIS WEEK ONLY

FREE DOOR PRIZES!
NO purchase necessary . . . just come in and sign your name.
★ $225.00 Columbia Tru-Fit Diamond Ring.
★ Lady's or Gent's Omega Watch.
★ 26-Pce. Set of Community New "Song of Autumn" Silverware.
★ 10k Gold Alaska Black Diamond Necklace and Earring Set.

FREE! 4-Pce. Serving Set
With every lay-away over $30.00 during this sale.
Lay-Away Now For Christmas

FABULOUS DISPLAY OF FINE JEWELRY
Lovely Selection of NECKLACES, PINS, BRACELETS, EARRINGS, DIAMOND-SET WATCHES
Diamonds and precious stones set in platinum and 14k and 18k gold. You may choose from this fabulous selection for the important Anniversary, Birthday or Christmas gift . . . Lay-Away or Budget Plan available.

FEATURED VALUES AT ANNIVERSARY SALE PRICES

CULTURED PEARLS
Beautifully matched cultured pearl strands, single or multi-strand. FEATURE VALUE, per strand $14.95

CULTURED PEARL PENDETTE
10k Gold Chain. SPECIAL $4.95

ALASKA BLACK DIAMONDS
10k Gold Necklet and Earring Sets.
Reg. $25.00. SPECIAL $18.95
Reg. $32.50. SPECIAL $24.95
Reg. $35.00. SPECIAL $27.50
Sterling Silver and Gold-Filled Sets .. 25% OFF
10k Lady's Ring. Reg. $12.50. SPECIAL $9.95

MEN'S RINGS
10k Gold—Black Onyx Initial Rings . . . Some models set with Diamonds.
EXAMPLES:
Regular $17.50. SPECIAL $12.95
Regular $22.50. SPECIAL $17.95
Reg. $25.00. SPECIAL $19.95
10% OFF on Tie Clips and Links, Barometers
USE OUR LAY-AWAY PLAN

Anniversary Watch Special
"GIBRALTAR JET"
Automatic Calendar Watch
30 jewels, shockproof, waterproof, anti-magnetic. Tells time and date, never needs winding. Regular $69.95 .... SPECIAL $49.95
Selection of Watches at ½ Price
As little as $1.00 holds until Christmas.
FREE INSURANCE against loss or theft with every watch over $40.00.

6-TRANSISTOR RADIO
Tiny, powerful 6-transistor. Earphone, leather case and battery. Reg. $39.95. SPECIAL $29.95

RONSON TABLE LIGHTERS 25% OFF

SILVER-PLATED (On Copper) TEA SET
Teapot, Cream and Sugar and Round Tray. Assorted designs ..... SPECIAL $17.95

BEAUTIFUL SOLID COPPER CHAFING DISH AND TRAY
A $30.00 Value! .. ANNIVERSARY SPECIAL $19.95

ENGLISH BONE CHINA CUPS AND SAUCERS ½ PRICE

HAND-CUT LEAD CRYSTAL
Assortment of vases, candy dishes, comports, baskets, cream and sugars, etc. SPECIALLY PRICED $3.95 each
Cut Glass Salt and Peppers. EXTRA SPECIAL 88¢ pair
10% OFF ALL CUT GLASS, COPPER WARE

SILVER-PLATED FLATWARE
Limited quantities of the following patterns at ..... ½ PRICE
Ballad, Remembrance, First Love, Heritage, Proposal, Victoria Rose

1847 Rogers Bros.
Reflection, Flair, Daffodil, Springtime. 64-pc. service for 8. Reg. open stock price $122.50 .... SALE $79.95 Chest Extra

Tudor Plate "Bridal Wreath"
54-pc. service for 8. Complete in drawer chest. Reg. open stock price $91.80 SALE $49.95

Community Plate Patterns
49-pc. service for 8. Reg. open stock price $93.60 ..... SALE $64.95 Chest Extra

24-Pce. Service for 6
Oneida Stainless Steel "Fernwood" Pattern. Regular open stock price $11.65 ..... SALE $7.65

MANY OUTSTANDING VALUES THROUGHOUT THE STORE — BUY NOW FOR CHRISTMAS!

$1.00 Deposit Will Hold Your Choice

LAY-AWAY OR EASY TERMS
No Carrying Charges

ROSE'S LTD
1317 DOUGLAS ST. EV 3-6014 JEWELERS

Your Problems

By Ann Landers

Dear Ann: Please publish this letter and save some young guys from agony and court costs.

About 10 months ago a buddy of mine started to date a very cute girl. She had lots of personality and lots of dates. Four months later she told him she was pregnant and he had to marry her. He said no because he wasn't sure the child was his. He knew she had always been popular and he never did trust her 100 per cent.

Anyway he refused to marry her so she had him arrested for contributing to the delinquency of a minor. He's out on bond now, but due in court when the baby is born. How can nice guys protect themselves against dames like this. —FRIEND

Dear Friend: The best way for "nice guys" to protect themselves against "dames like this" is stay so far away from them that there's no chance of being named as a candidate for fatherhood.

I get many letters on this subject and the refrain is always the same: "I COULD be the father, but she had lots of 'friends,' and I think I'm being hooked."

I tell these fellows, "If there's any possibility that you could be the father then I can't help you."

The only prayer an innocent guy has is to wait until the baby is born and hope the blood test proves he's NOT the father. (No blood test can prove a man IS the father; it can prove only that he is not.)

If the tests fail to rule him out as the possible father, the girl's word is usually taken, unless it can be demonstrated that she is a total tramp.

★ ★ ★

Dear Ann Landers: I'm going to be married soon and need your advice. My mother passed away five years ago. She and I were very close.

I promised Mom that on my wedding day I would go to the cemetery and place my bridal bouquet on her grave.

My fiance is agreeable to this and his mother said she thought it was a lovely idea. My mother's two sisters, however, are horrified. They claim it would be a stupid thing to do and would depress me and my groom at a time when we should be happiest.

I don't think it would be depressing at all! It would be fulfilling a promise. I've decided to do as you say.—T.S.

Dear T.S.: It's how you feel about it that is important. If you wish to leave your bridal bouquet on your mother's grave, by all means do so. I hope you and your husband will go to the cemetery without the others, however. No one else should be present.

★ ★ ★

Dear Ann: Our problem is small, but it's something we would like to have answered, if you can spare the space.

When a gal is out on a date, and the fellow and the girl return to a locked car, he usually unlocks her side first, then walks around to his side.

Is the girl supposed to let him unlock his door, or should she help him by opening it from the inside? — BOYS FROM NOTRE DAME.

Dear Boys: Any girl who is too weak to open the car door from the inside for her date (and save him the trouble of using his key again) is too sick to be out. She should be at home.

★ ★ ★

Are your parents too strict? You can benefit from the experiences of thousands of teenagers if you write for Ann Landers' booklet, "How to Live With Your Parents," enclosing with your request 20c in coin and a long, self-addressed, stamped envelope.

Ann Landers will be glad to help you with your problems. Send them to her in care of this newspaper enclosing a stamped, self-addressed envelope.

50 AND UP CLUB

Wednesday, Nov. 2, Mr. J. C. Nimmo of Langford will show films of Switzerland to members of Langford 50 and Up Club in Cade Memorial Hall.

BACKACHE AND RHEUMATISM PAIN

After 35, many women and men are made miserable by common urinary disorders. Waste impurities and bacteria often irritate the delicate passages from the kidneys. Then you can feel tired, old, nervy and suffer from rheumatic pains, such as backache, aches around joints, sciatica or neuritis. For these troubles, thousands are finding wondrous fast help with the urinary antiseptic and pain relieving action of CYSTEX. Then kidneys act well, pains go and sleep is refreshing. You feel younger and stronger. Get CYSTEX from your druggist today and see how refreshed you feel.

Women—Be Leaders

Women must crystalize their thinking and stress human rights above property rights. This was part of the speech Mr. Ronald Fairclough, B.C. Liberal organizer for Liberal association gave at a recent meeting of the Liberal Women's Forum. He outlined the important part women can play in politics, in spending, in consumer goods and purchasing and in education and health programs. "We must help one another and get a family feeling about our neighbors" he stated.

Mrs. H. I. McKenzie presided at the meeting and thanked the speaker. Reports were given by treasurer, Madame Vautrin; corresponding secretary, Mrs. M. Kendall; Local Council, Mrs. W. Mortimer; C.A.C., Mrs. N. Dorrance; citizenship, Mrs. McKenzie; socials, Mrs. J. Slater, who also reported that a turkey drive would be held Nov. 26.

Annual meeting will be held Nov. 18 with election of officers.

Clubs and Societies

ST. JOHN'S

St. John's evening branch WA will meet Tuesday, Nov. 1 at 8 p.m. in the Fireside Room.

★ ★ ★

LANGFORD CHURCH

Langford Church Committee will meet Tuesday, Nov. 1, at 8 p.m. in the parish hall.

★ ★ ★

GORDON UNITED

Langford's Gordon United Church WA will meet Tuesday, Nov. 1 at 8 p.m. in the church hall.

★ ★ ★

ST. ALBAN'S

St. Alban's Church Senior Ladies' Guild will meet in the church hall, Ryan Street, on Tuesday, Nov. 1 at 2 p.m.

★ ★ ★

ST. SAVIOUR'S

The WA of St. Saviour's Church will hold a tea and home cooking sale in the parish hall on Tuesday, Nov. 1 at 2.30 p.m. A display of dolls will be convened by Mrs. M. Willis.

"THINK PINK"

When you wear pink
In the rain,
They whistle and wink
Again and again.

Transparent pink, blue, red, white . . . fold-up plastic raincoats.

$3.95 and $4.95

Carolyn's Style Shoppe
EV 2-9662
Estevan Shopping Centre

ROBERT W. TAYLOR
OPTOMETRIST
CONTACT LENSES
617 Scollard Building
PHONE EV 3-0642

Wool Challis (satin de laine)
bégé
Screen Prints from Switzerland
36" wide, yard $4.50
London Silk
Two Floors of Fashion Fabrics
1453 DOUGLAS ST. EV 2-1125

FREE WHEN YOU PURCHASE A
SPECIAL OFFER! your automatic dryer installed free!
Westinghouse DRYER

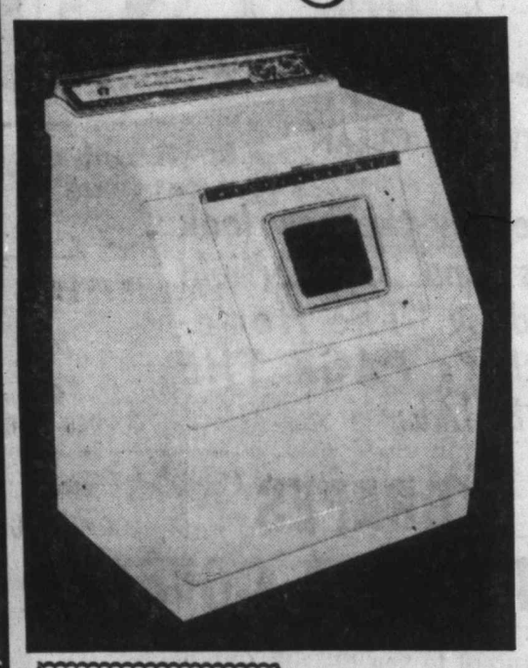

Direct Air Flow Drying

- Blows warm, filtered air directly into the constantly tumbling clothes
- Reduces drying time, means greater economy
- Clothes come out fresh, soft, fluffy and wrinkle-free
- Push-button controls give you a choice of three temperatures

COME IN TODAY!
SEE US FOR PARTICULARS

ONE HOUR FREE PARKING while shopping at Macdonald's View St. Parking (formerly Eaton's View St. Parking Lot). Use the entrance from the parking lot to Macdonald's store.

Only $1.50 a Week
That's all it takes to brighten your home with new carpets from Macdonald's.

MACDONALD'S FURNITURE & APPLIANCES
752 FORT ST. Open Friday Till 9 p.m. EV 3-1171
Victoria's Most Popular Furniture and Electric Store

PERSIAN ARTS & CRAFTS LTD.
continue their
Everything Goes! Everybody Saves!
CLEARANCE SALE

Featuring
Real Stone Jewellery
such as
Earrings
Bracelets
Pendants
Tiaras
Necklaces
Rings
ALSO
Handcraft Native Jewellery
Brassware
Copperware
Lead Crystalware
Chinaware
Music Boxes
Jewellery Boxes
AND
Compacts
Wood Carvings
Cigarette Cases
Cigarette Holders
Ivory Carvings
Soapstone Carvings
Large Screens
WITH
Hundreds of Other Items Too Numerous to Mention

We have uncovered
Showcase No. 3
Matching Sets—Consisting of Pendant and Earring Sets, Bracelet and Earring Sets, Necklace and Earring Sets, plus "3-piece and 4-piece sets", all in real stone and imitation jewellery.

EVERYTHING GOES AT ½ PRICE and Even Less!
DON'T MISS OUT ON THESE
OUTSTANDING VALUES

JUST ARRIVED
Brass Vases and Ornaments
All Half Price

IMPORTED
Porcelain Vases, Figurines, etc.
All Half Price

During this SALE the items will be changing from day to day, with each and every item in various price ranges.

PERSIAN ARTS AND CRAFTS LTD.
907 GOVERNMENT ST.

NO GIFT WRAPPING · NO CHARGES · NO EXCHANGES · NO REFUNDS · ALL SALES FINAL

NO PHONE ORDERS

⅓ DEPOSIT WILL HOLD ANY ARTICLE OR ARTICLES 60 DAYS

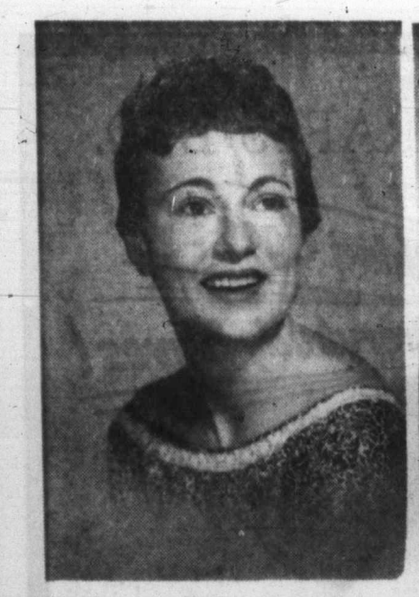

Saturday, Nov. 19, is the date chosen for the wedding of Miss Thelma May Hanington and Mr. Richard Hunter Butler. The ceremony will be performed in St. Philip's Episcopalian Church, in Coalinga, Calif. The bride is the daughter of Mrs. Florence Hanington, 415 Parry Street, and the late Mr. Roy Hanington. The groom is the son of Mr. and Mrs. Gerald E. Butler, 9218 2nd Avenue, Inglewood, Calif. Miss Hanington is a 1954 graduate of Royal Jubilee Hospital School of Nursing and is now on the staff of Coalinga District Hospital. Mr. Butler is a graduate of the University of Southern California.

Colors of Autumn Seen at Wedding

Autumn foliage and chrysanthemums decorated St. Barnabas' Church for the wedding of Marian Eileen, daughter of Mr. and Mrs. C. W. McKay of Sidney and Mr. William Philip Matteson, son of Mr. and Mrs. P. Matteson, Belmont Avenue.

Rev. Canon R. E. H. Howell officiated at the double ring ceremony and wedding music was played by Miss Ann Vandervoolt.

The dark-haired bride, who walked up to the altar with her father, was a picture in her gown of white peau de soie styled on princess lines with V neckline and long sleeves. The skirt swept into a full chapel train. Her shoulder-length veil of illusion misted from a crown of seed pearls and she carried a bouquet of yellow roses and feathered white chrysanthemums.

The senior attendants wore gowns of shimmering taffeta styled like the bridal gown. Miss Eunice McKay, maid of honor for her sister, was in Windsor blue; Mrs. P. Patterson, bridesmatron, chose a copper tone and Miss B. Jensen was in avocado green. They carried bronze chrysanthemums to match the flowers in their hair.

Flower girls, Linda and Gayle Rhodes were in buttercup crystal finish taffeta and carried nosegays of golden chrysanthemums with coronets to match.

Mr. Peter Patterson was best man and Mr. W. Chapwin and Mr. Al Schlecht showed guests to the pews.

A reception for 115 guests was held at Club Tango which was decorated with bronze and gold chrysanthemums and leaves. A three-tiered cake centred the bridal table. Mr. David Christian proposed the bridal toast.

Leaving on a motor trip to California the bride changed to a midnight blue cashmere dress with brown accessories and fur stole. Her corsage was a pink cymbidium orchid.

Mr. and Mrs. Matteson will make their home at 1832 Begbie Street.

A Gown of Lace For Miss MacLeod

Donna Anna McLeod, elder daughter of Mr. and Mrs. Hibbert McLeod, Shelbourne Street, and Francis David Morris, elder son of Mr. and Mrs. Frank Morris, Fraser Street, were married recently in St. Aidan's Church. Rev. A. I. Avery performed the double ring ceremony on the 22nd wedding anniversary of the bride's parents.

Miss M. Vaughan played the organ music and Miss Judy Park sang "The Wedding Prayer."

The bride who was given in marriage by her father wore a gown of Chantilly lace over taffeta, the bodice fitted and the apron effect skirt gathered with tulle flounces. Tiny seed pearls and mother of pearl sequins outlined the sabrina neckline and the skirt flounces. A pearl and sequin crown held her finger tip veil and she carried red roses with white heather and carnations.

Miss Deanna McLeod was maid of honor for her sister and wore a Princess style dress of burnt orange satin with bouffant skirt and carried a bouquet of burnt orange on gold chrysanthemums. Miss Margaret Dann of Vancouver and Miss Sharon Strong of Seattle were bridesmaids and wore gowns styled like the maid of honor in gold satin. Their chrysanthemum bouquets were gold and burnt orange.

Little Kim Morris, niece of the groom, was flower girl dressed in turquoise satin. She carried a basket filled with yellow sweetheart roses and white carnations.

The senior attendants had single strands of pearls and the flower girl wore a locket, gifts from the bride and groom.

Mr. Larry Williams was best man and Mr. George Johnson and Mr. Jack Smith showed guests to pews marked with the McLeod tartan and heather.

At the reception held at the Ingraham Hotel music was supplied by McLeod's Orchestra and Mr. John Dunbar and Miss Park sang. Mr. R. Ennis was master of ceremonies and Mr. John Bannerman proposed the toast.

For a honeymoon in Eugene, Ore., and California, the bride travelled in a teal blue suit, plum colored hat, and navy accessories. Her corsage was of white carnations.

Mr. and Mrs. Morris will make their home at 655 Baxter Avenue.

Clubs and Societies

PURPLE STAR

Victoria Purple Star Lodge No. 104, Ladies' Orange Benevolent Association will meet Wednesday, Nov. 2 at 7.30 p.m. in the Orange Hall, 725 Courtney Street. Mrs. Lila Osborne, Vancouver, will visit the lodge officially.

* * *

YWCA

Chatelaine Club of the YWCA will hold a Christmas Gift Bazaar on Saturday, Nov. 5 at the YWCA. Home cooking will be sold and tea will be served from 2 to 4.30.

THE TALK OF THE TOWN
dine this evening
...every evening
Colony
STEAK HOUSE RESTAURANT
Open Sunday
Luncheon and Dinner

Mrs. Pearkes To Open Bazaar

A Remembrance Day bazaar and auction sale will be held by the Women's Auxiliary to the Veterans' Hospital on Wednesday, Nov. 9, at the Legion Hall, 1616 Blanshard from 11 a.m. to 4 p.m.

The bazaar will be opened by Mrs. G. R. Pearkes.

The band of HMCS Naden will be in attendance.

Heading the list of attractions will be an antique and treasure auction sale starting at 2 p.m. The auctioneer will be Mr. W. H. Lund.

Another highlight will be the display of a mink stole. Tickets for this draw can be bought during the bazaar.

There will be booths for home cooking, delicatessen, Christmas decorations, sewing and books. Tea and coffee will be served. Mrs. W. A. C. Bennett and Mrs. P. B. Scurrah will preside.

Entire proceeds will be used by the auxiliary to further the comfort and happiness of the patients.

R. A. HOLTUM
N.D., B.T.A.
(NATUROPATHIC PHYSICIAN)
Announces a change of staff and clinic address to
301 JONES BUILDING
723 Fort St.
The practice of Naturopathic Medicine combines the use of electricity, nutrition and body manipulations, to produce effective results in treatment.
Appointments by Phone:
EV 3-4034

"POE HOLOKAHIKI"

(means all who sail to foreign lands)

Maurice Humber

Moonlight . . .
music . . .
Honolulu,
On my heart
your radiance gleams,
Land of loveliness un-ending,
Land of beauty . . . land of dreams.

Lazy rollers from the Ocean,
Break on your singing sands,
And the pleasant breezes blow,
O'er your romantic lands.

Your emerald Island cluster,
Each a jewel from out the sea,
Your vast expanse of beaches,
Diamond Head, and Wai-ki-ki.

"Paradise of the Pacific,"
You cast your spell o'er me,
"Aloha" . . . I am answering,
From far across the sea.

From another Isle a'wearyin',
Many thousand miles away,
Our leaves are blown & falling,
I see yours gently sway.

So, would YOU like to join me,
For some soft & ripply weather
Come . . . let us find a gallant ship,
And Sail Away Together.

HUMBER'S
"Dreams Start Here"

USE OUR CONVENIENT LAYAWAY PLAN!
FOR CHRISTMAS
- COATS
- SUITS
- SWEATERS
- SKIRTS including our tartan specials
- Suede and Leather Jackets
- BLAZERS
- Scotch Jewelry
- SCARVES in wool and silk

Piccadilly Shoppe
"Where You Always Get the Best for Less"
1017 GOVT ST.
Around the corner from Eaton's New Parking Lot
EV 4-7332

Laurelle Sinclair Wed

In a ceremony in James Bay United Church recently, Miss Laurelle Sinclair Duncan, daughter of Capt. and Mrs. Robert Duncan, 2544 Cedar Hill Road, became the bride of Mr. Raymond Charles Lewis, son of Mr. and Mrs. Charles Lewis, 1129 Oxford Street.

Rev. T. G. Griffiths officiated at the afternoon ceremony in a setting of white fall flowers and ferns. Mr. Webster was organist.

The attractive, auburn-haired bride chose a gown of white lace over taffeta and net fashioned with a ballerina-length, hoop skirt. Her chapel veil misted from a pearl tiara, and she carried a bouquet of shrimp pink carnations.

The bride's only attendant was Mrs. Robert Cook, bridesmatron, who wore a gown of shrimp pink nylon over satin in ballerina length. She wore a matching headdress and carried white carnations.

Mr. Robert Stevenson of Duncan was best man, and ushers were Mr. Robert Duncan, Jr., the bride's brother and Mr. Douglas Grover. Following the ceremony, a reception was held at the home of the bride's parents, where Capt. Robert Montgomery proposed the toast to the bride.

Leaving for a honeymoon in the United States, the bride wore a dress of avocado green with matching hat, black accessories and a black and white overcheck coat. Her corsage was of pink rosebuds.

Mr. and Mrs. Lewis will make their home at 951 Goldstream Avenue.

Women of Moose Meeting Today

Today the Women of the Moose Convocation is taking place in the ballroom of the Crystal Garden. D. Guelpa is presiding at the meeting and will conduct the capping ceremony of junior graduate regents. Victoria Chapter 25 is hostess to co-workers from many parts of British Columbia and Washington. General chairman is M. Ilott. Registration was held in Moose Home, Fort Street, this morning, and will be followed by luncheon and the session.

Month-End
SUIT SALE
$20.00 OFF
Regular $69.50. NOW $49.50
Regular $59.50. NOW $39.50
Some unlined Dressmaker Suits — Regular $39.95. NOW $29.95
Roy Imports
817 GOVERNMENT ST. PHONE EV 4-4737

Bazaar Wednesday

Ladies' Aid of St. Paul's Presbyterian Church will hold a bazaar and tea in the church hall, corner of Mary and Henry Streets, on Wednesday, Nov. 2.

Miss Winnifred Ripley, deaconess, will open the affair at 2.15 p.m.

There will be tables of home cooking, sewing, Christmas cards, novelties and superfluities.

For Your Christmas List . . .
NYLON NIGHTGOWNS
Pastel shades with beautiful lace trim. Comfortable and pretty. Small, medium, large . . . roomy cut. Reg. $6.98. Factory Special $4.98
COTTON KNIT NIGHTGOWNS
Comfortable and cosy for cool wintry nights. Small, medium and large $5.98
NYLON SLIPS
Lovely gift item. In white, black and pastels, sizes 14 to 42. Priced from $3.98
STANFIELDS LINGERIE
New shipment just received. We now have a complete size range in vests, panties — rayon and snuggy type knit. Built-up shoulder straps, slips and rayon nighties.
Vests $1.00
Panties, from $1.00
Built-up shoulder Slips $2.50
Rayon Knit Nighties, $2.98 and $3.98
FOR GOOD SELECTION Shop Early for Christmas
Use our Layaway Plan. Small Deposit will hold any article till required.
Lady Mae SHOPPE 824 YATES ST. Theatre Row

THRILL TO THE NEW LOOK

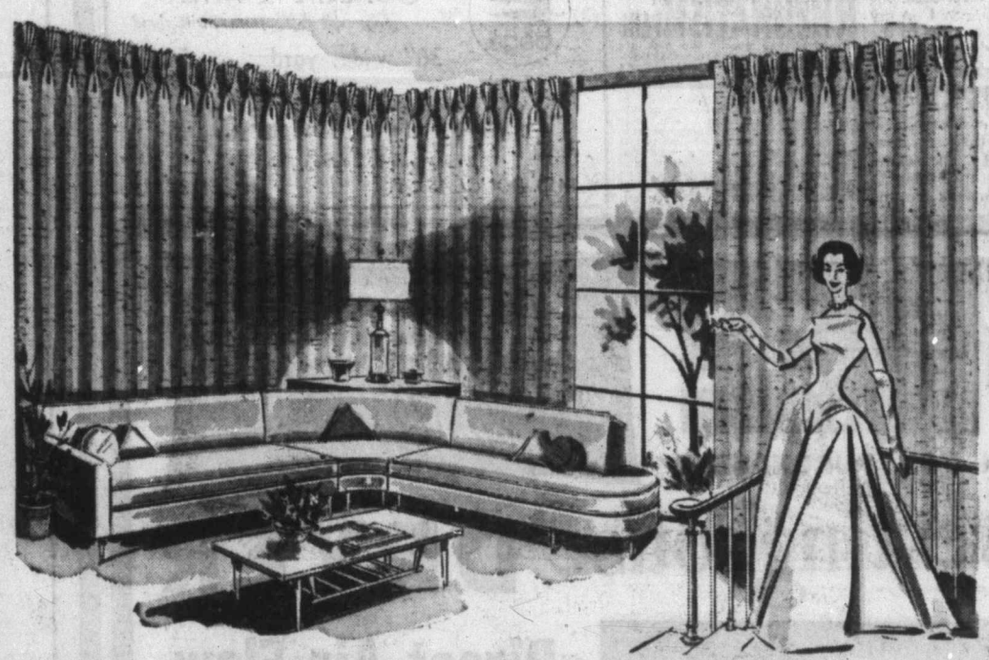

FRESH . . . CRISP . . . SPARKLING CLEAN

Yes . . . YOU too will be thrilled by the new look when you have your drapes and chesterfield covers beautifully dry-cleaned by "The Home-Maker's Best Friend" . . . that's PAGE THE CLEANER. NOVEMBER SPECIAL:

20% OFF DRAPES CHESTERFIELD COVERS

Your drapes and chesterfield covers will be returned to you FRESH, CRISP and SPARKLING CLEAN, with that look of newness.

PAGE THE CLEANER
2929 DOUGLAS STREET AND SHELBOURNE at HILLSIDE
EV 2-9191

BUCHANON

RIP KIRBY

ARCHIE

REX MORGAN

POGO

JUDGE PARKER

BLONDIE

LIL ABNER

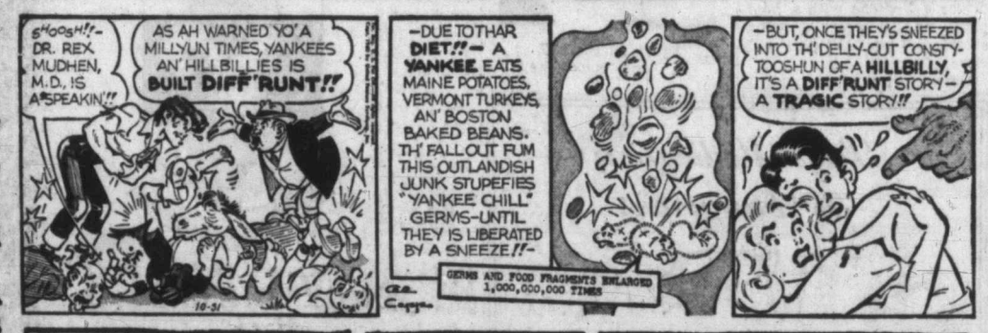

BERNATHY

JULIE JONES

Garden Notes

Bulbs in Grip of Thrip

By M. V. CHESTNUT, FRHS

OREGON GRAPE — (A.B., Chemainus). Oregon Grape is a nickname, and the plant isn't a grape at all, but a member of the Bareberry family. The berries are edible, though, and while they are rather flavorless, I am told they make a very good jelly.

A Laurel hedge is best pruned in March. It is best to use secateurs rather than hedging shears and to take off the too-long shoots individually, for ordinary trimming would cut some of the leaves in half and such mutilated foliage turns brown and looks horrible.

RENOVATING BULB BED—(L.T.T., Saanichton). Very old farmyard manure would be the best conditioner on the combination flower and bulb bed you are renovating but, if you can't get your hands on any of this precious stuff, peat moss makes a good substitute. Dig in about a bucketful per square yard plus two cupfuls of pulverized limestone to counteract the acid reaction of the peat.

The peat will create a good texture for the roots of your plants but adds nothing to the fertility of the soil. I suggest you add a dressing of some mild and long-lasting fertilizer to provide nutrients. Bone meal would serve, two cupfuls per square yard, but the new Vigoro Bulb Food would be even better, used at half this rate.

GROUND COVER UNDER FIRS —(G.R.D., Victoria). It isn't easy to get anything to grow under fir trees, for not only is the ground usually very dry and heavily shaded, but also the accumulation of dead fir foilage tends to turn the soil very acid.

I would think your best bet would be Pachysandra terminalis, sometimes called Japanese Spurge. This is a shrubby plant growing a little less than a foot tall, with thick glossy foilage, spreading fairly rapidly by underground runners. The plant tolerates acid soil conditions and some shade but would need a reasonable amount of light and probably an occasional deep watering. Plants are available from local nurseries for about $3.50 a dozen.

SICK DELPHINIUMS—(M.M.G., Victoria). The Delphinium leaves you sent me were badly infected with mildew, a fungus disease. However, there is no need to destroy the plants, as this parasite does not overwinter on the roots. Cut down the top-growth to soil level and burn it, then treat the new growth next spring about every two weeks with Rose Dust, making sure both sides of the leaves are kept coated lightly with the protective film of dust.

STRAWBERRY CULTURE — (A.E.P., Victoria). Strawberry plants set out in the late summer or early fall may be allowed to carry a crop the following summer but spring-planted plants should be de-blossomed the first year in order to build up a strong plant. This applies to the June-bearing varieties; everbearing kinds have the early blossoms removed but are allowed to carry a fall crop.

It is best to remove all runners as they form, except for a few of the best plants which can be used as brood mares for supplying replacement plants. These stock plants should not be allowed to carry a crop, so that all their energy will go into the development of strong runners and plantlets.

GLADIOLUS THRIP — (S. K. S., Victoria). The discoloring and spotting of the flowers on your glads was probably due to thrips, a tiny sap-sucking insect. These bugs also attack the leaves, making silvery-looking patches between the veins.

Thrips spend the winter on the harvested bulbs. Ordinarily, it is possible to control them by dusting the bulbs twice with Bulb Dust or Rose Dust, once when first lifted and again after drying, ripening and cleaning, just before the bulbs are transferred from warm to cool storage. In your case, where the infestation has been so severe, I think it would be wise to dip the bulbs in a malathion solution, two level tablespoonfuls per gallon. Spread the bulbs out thinly in a warm room to dry—an electric fan would be a big help here.

Hollywood Today

By Sheilah Graham

Ann Gets Tax Debt 'Bargain'

HOLLYWOOD (NANA)—**Ann Sothern** is breathing easier since settling for $99,000 the government's income-tax claim of $187,000 against her. Well, 99 grand is still a lot of money. Ann collected $1,217,000 when she sold her Private Secretary series. She also owns 50 per cent of the present Ann Sothern Show. And five years ago this girl was ill, and broke!

★ ★ ★

Lee Remick has capitulated and will buy a home in Hollywood. "I fought against it," Lee admits, "but I've finally decided Hollywood is the place to bring up a child." Beverly Hills, to be exact.

★ ★ ★

But, on the other side of the continent, **Natalie Wood** and husband **Robert Wagner** have bought a brown stone house on New York's fashionable East Side.

★ ★ ★

Gary Cooper has bought himself a shiny Rolls-Royce in London—but he won't drive it over there. It will be shipped to America to await Gary's completion of "The Naked Edge" in England.

★ ★ ★

Laurence Harvey dies halfway through his present movie, "The Spinster" with **Shirley MacLaine.** When I asked, "Why did you accept the part?" he replied, "Rarely do you get a script that makes you wonder if you can measure up to it."

★ ★ ★

Columbia bought "Angel Baby," starring baby-faced **George Hamilton** and **Salome Jens,** with an excellent script by **Orin Borsten.**

★ ★ ★

Good thing **Desi Arnaz** went east to see **Lucille Ball.** One of the small-part players in Lucy's "Wildcat" show, **Vic Cutrere,** is more than mildly interested in the lady with the bright red hair. Vic was once "almost" engaged to **Billy Rose's** second wife, **Eleanor Holm.**

CRYPT-A-CROSSWORD

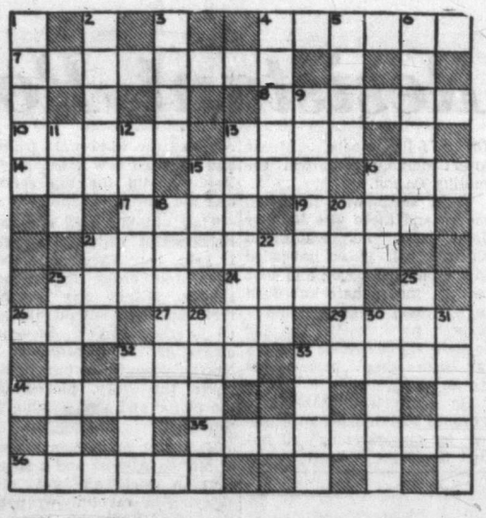

CLUES ACROSS

4. Half the distance to a Pacific victory (Double clue)
7. Let's cool that popular comedian! (Anagram)
8. Perfect ideas from the ladies (Anagram)
10. Thin and ungainly
13. Forehead
14. More familiar name of a well-known Hollywood actress
15. From the mouth
16. Won round (Anagram)
17. Not one is shortened to a refusal for the first half (Split word)
19. Rules of conduct
21. An eccentric
23. Song of joy (Double clue)
24. Lord of Britain
26. Stack it
27. Indiana Cooper (Double clue)
29. As excited as a go-getter to start with (Hidden word)
32. Sacred
33. Expression of contempt
34. Tone of voice
35. Federal penitentiary
36. Doorman

CLUES DOWN

1. Angry look
2. Pale rehash of "Shane" (Anagram)
3. Reject as false
4. Girl's name
5. Sketched a name for a columnist (Double clue)
6. It might turn sallow (Anagram)
9. Buck, but no animal (Double clue)
11. It may have a ring
12. Caper
13. Where you might witness the birth of the booze
15. Telephone number (Hidden word)
16. Low enough to be mixed up (Anagram)
18. No ogre comes from here (Anagram)
20. One of Ballantyne's characters (Hidden word)
21. Finishes victoriously, being cunning (Hidden word)
22. Howl like a dog by the sea (Double clue)
23. He may have a cough (Angram)
25. Fishy animal (Double clue)
28. Marriage venue
30. Adapts something to conform with another
31. Eat grass
32. Preliminary round of a race
33. Is certainly flattering when soft.

Answer in Tuesday's Colonist

LET'S TALK

By Rudolf Flesch

Yesterday I applied for renewal of my driver's licence. For most North Americans this is a routine event, involving little expense.

For me it's different. Every three years I'm sharply reminded of the—to me—astonishing fact that I can drive a car, and of the story behind it.

I first learned to drive back in Vienna. We didn't have a car, but it seemed a good idea at the time to learn how to drive. So I enrolled in a driving school and took the prescribed 20 lessons. After that I still felt unsure of myself, so I took a dozen more. Then I thought I was ready for the test.

The day came, I sat down behind the wheel with the police examiner next to me and the man from the driving school in the back. The course went over some of the busiest sections of Vienna's Inner City with its narrow streets and fierce traffic.

Dubious Show

After some time, during which I'd performed rather dubiously, we arrived at a place where a narrow one-way street approaches a major thoroughfare. There are tall buildings on either side and there's no view whatever of what's going on at the end of the tunnel. Immediately before the turn, of course, there's a stop sign.

I went into this thing with the firm intention to do it perfectly. I gently slowed down, kept my foot ever so slightly on the gas and was all prepared to do the turn just so.

Unfortunately, with all my attention focused on the driving and steering, I never thought of stopping on the brake. Nor did I even glance at the stop sign. I just drove on—right into the roaring traffic on the main road.

The car had dual controls, and one split-second before I rammed an enormous bus, the policeman stepped on his brake and saved us all from certain death.

Then, in icy silence, he motioned to me to get out of the car. As I stood on the sidewalk and saw them drive off, I came to the conclusion that driving was not for me.

Life Goes On

However, life goes on. Some 12 years later I found myself in possession of a house in a North American suburb and a brand-new blue Chevrolet. My wife has been driving since infancy, but still and all it seemed practical that I should finally learn how to drive.

So, with the feeling of "Here we go again," I went to a driving school, took twice the required lessons (with an 18-year-old high school boy who was a marvelous teacher), took the test—and failed.

This time, though, I didn't give up. Back I went for more lessons with my patient boy-teacher, more preparatory rides along the test course, more practice driving at home. And then, the third time around, I passed.

Now it's 12 years later, we have our fourth car, and—if I say so myself—I drive like a native.

But every time I fill out that renewal blank, I'm filled with surprise.

BIGGEST SAVINGS EVER
See Page 21
Persian Arts and Crafts Ltd.
907 Government St.

ALWAYS ALWAYS use BAR'S LEAKS with anti-freeze, old or new, Because..
1. BAR'S LEAKS stops engine block and gasket leaks (seepage of anti-freeze into oil galleries spells costly engine ruin) . . . Inhibits rust and scale . . . Protects aluminum, rubber, plastic, all metal parts . . . Lubricates water pump seal.
2. FACTORY CHOICE — all leading auto makers tested and adopted BAR'S LEAKS to seal and assure protection of cooling system in cars coming off production lines.
3. FOR SAFETY — Use every 5,000 miles — or any time your car needs water — pour a bottle of BAR'S LEAKS into your radiator.
Are you one of last year's 11 million users of Bar's Leaks?
At your service station and auto goods store
BAR'S LEAKS made history . . . sealed vital leak in nuclear submarine NAUTILUS in journey over North Pole
BAR'S LEAKS KEY TO AUTO COOLING SYSTEM PROTECTION
$1.00
U.S. Pat. 2160918 Canadian Pat. 501149
BAR'S LEAKS DISTRIBUTORS, LTD. Blythswood, Ontario, Canada

Himalaya Expedition — *Experts Stalk Snowman*

Will They Bring 'Yeti' Back Alive?

By Kurt and Jane Singer

Reports that Sir Edmund Hillary's new expedition to the Himalayas already has found tracks of the Abominable Snowman have pushed the search off to a fast start.

Tracing the elusive Yeti is a major task of the joint British-American party.

For Hillary and Marlin Perkins, director of Chicago's famous Lincoln Park Zoo, the mystery is intriguing enough to draw them to the dangerous, snow-whipped crags of the world's highest mountain range.

"Perhaps it's the Abominable Snowman, and perhaps it's not," says Perkins, "but something is leaving strange tracks in the snows of the Himalayas."

★ ★ ★

"The tracks have been photographed, and they differ from any other tracks. Zoologists can't identify them as belonging to any known living creature—so they certainly bear investigation."

So Perkins, for the U.S., and Hillary, for Britain, are in the Himalayas to settle the point once and for all. Either the Snowman exists, or he's as mythological as the Loch Ness Monster—and if he exists, they hope to bring him back.

Many scientists have tried to explain away the tracks as those of a bear, an imperial eagle, a sloth—or even a Tibetan lama on a pilgrimage into the snowy solitude.

But Perkins and Hillary think differently.

★ ★ ★

Reports of tracks have filtered back to civilization since 1887; but it was only in 1951 that Sir Eric Shipton, a renowned and thoroughly reputable British explorer, brought back the first clear photographs of the mystery footprints.

Taken at 18,000 feet, far above the tree line of the Himalayas, the pictures indicate that the foot of the "something" is about 10 inches long and five inches wide.

The creature's stride is two and one-half feet, or about that of a six-foot man. And the animal quite evidently walks on feet resembling a man's.

"We may be on the track of some sort of ape-man or subman, some creature which may be closely linked to the Neanderthal, Java, Peking, or Heidelberg man," Perkins conjectures.

While few white men can claim to have actually seen the Yeti, the gnarled, weather-beaten Asians, the Sherpas, who seek out a meager existence in this harsh forbidding area of the world, take the Yeti quite as a matter of fact.

According to the Sherpas, the Yeti usually travel alone. They are polyandrous, and exist in small isolated groups with a female as their chief. The female never kills a man, but often carries him off to the cave in which she lives.

Nor are sports lacking in the lives of the Yetis, according to Sherpa stories. On moonlit nights, they can be seen in such contests as breaking limbs from trees and tossing boulders.

"We don't intend to harm it," Perkins says, "but we can't predict what will happen until we know what we are looking for, and how big the animal is.

"We are taking several viewing scopes as well as camera equipment. Once the Snowman is spotted, even at long range, we will know how to go about capturing it."

Abominable Snowman in Native Habitant

Nixon Has Ike But Kennedy Has FDR Image

By HAROLD MORRISON

WITH KENNEDY (CP)—John Kennedy aims his greatest appeal to the American ego—to American hunger to be first in everything, to avoid the shame of being called shabby and second-rate.

Setting a furious campaign pace and preaching with the fervor of a Franklin D. Roosevelt, the lean Democratic leader paints great pictures of the opportunities ahead if only America "will pick itself up and start moving again."

LOST PRESTIGE

Without mentioning President Eisenhower by name, he accuses the Republican administration of having hidden from the people that the U.S. has lost prestige abroad and warns this complacency would continue under Richard Nixon and lead eventually to destruction of the American way of life.

While he pledges greater medical insurance for the aged as part of a large-scale social welfare program, his major appeal is to the younger voter.

KEEP PROGRESSING

Amid a myriad of side issues that touch on the need for more jobs, schools and housing, the handsome Irishman tries to portray the dimmed-image issue as the biggest battle of all, linking it with a contention that Nixon wants the country to stand still while he, Kennedy, wants to keep it progressing.

It is a battle, as he expresses it, between "the comfortable and the concerned." Then he adds that the contented should vote for Nixon, a statement that usually arouses the crowds to shouts of "No! No!"

CHARM DRAWING CROWD

While Kennedy draws large and enthusiastic crowds, some political reporters on his campaign planes suggests the crowds are enraptured mainly by his good looks rather than his political arguments.

Kennedy keeps his speeches short, delivering them in machine-gun style; but he frequently holds between six and 12 rallies a day, starting at 9 a.m. and going until midnight.

BRINGS UP NAME

Nixon likes to associate his appeal with that of President Eisenhower, one of America's great crowd attracters.

Kennedy hasn't got an Eisenhower but he has a Roosevelt. He keeps bringing the name of the wartime president up at every rally, associating his own dreams and pledges with the philosophy and accomplishments of the wartime Democratic leader.

JOHN KENNEDY
. . . comfortable or concerned?

Supersonic Airliner U.K. Goal

LONDON (AP) — The British government is giving designers $1,000,000 to start work on plans for an airliner capable of travelling 1,600-2,000 miles an hour. Later the government will decide whether to take over the building of such a plane. Development may take almost 10 years.

Should Canada Woo Peking Regime? Labor Thinks So

By CLYDE BLACKBURN

OTTAWA (TNS)—The Canadian Labor Congress, conscious no doubt of its forthcoming responsibilities as a political party (the New Party which will submerge the CCF) has submitted a foreign policy for the consideration of the government.

External Affairs Minister Howard Green has been asked to give "sympathetic consideration" to proposals which are probably laudable and proper in the main.

Except that at least two of them cannot be accepted and adopted with a shrug.

It is proposed to apply sanctions to South Africa to force abandonment of apartheid, and to give diplomatic recognition to Communist China and support her admission to the United Nations.

The proposals, the whole program, is nothing new and probably would be going to the government from the CLC even if the New Party was not being formed.

They are proposals adopted at the International Confederation of Free Trade Unions representing 153 labor organizations in 102 countries and claiming 57,000,000 members.

But now that the New Party is to be formed and probably will take in the bulk of the claimed 1,150,000 members of the CLC, this basic foreign policy becomes more interesting.

That party will be trying to convince the voters in the next election it should be given the right to govern Canada. Conceivably it could succeed although it is unlikely any of its most devoted followers believe that possible — not for another decade or so.

A Canadian government prepared to lead an economic war against white South Africa because of its apartheid policy, and ready to clasp Red China to its bosom (assuming Red China would submit to the clasp) is something to think of.

Particularly the latter. South Africa's white government certainly hasn't been making friends in this area or anywhere and the New Party probably would get a lot of Canadian support for sanctions.

But for widening our program of wooing the Reds, it is unlikely we are ready for it. I am attracted by a bit of intelligence in the current "NATO Letter."

It shows that since 1945 there have been more than 9,000,000 refugees from the joys of life in Communist countries.

One million of those refugees were from Communist China, 1,000,000 from North Vietnam, nearly 3,000,000 from North Korea and Tibet.

He's a Toronto Musician, Too

'The Duke' of Ad World Is Philip's Look-Alike

★ ★ ★

PERCY CURTIS
. . . handsome type

★ ★ ★

PRINCE PHILIP
. . . has look-alike

TORONTO (TNS) — Because he "looks like Prince Philip," Toronto musician, TV actor and male model Percy Curtis found himself featured in London's Sunday papers.

Provoking the Fleet Street publicity was an advertisement promoting shirts where Curtis—nifty in shirtsleeves with French cuffs—is busy examining a new item for his stamp collection.

But the 35-year-old model, who is known among his friends as "The Duke" because of the resemblance to Philip insists the similarity has never been exploited either by himself or by any advertisers who've used him as a model.

In his modeling career, for shirts and home furnishings and car wash detergents, his agent says he's in big demand not because of his "Duke" resemblance but "because he's the handsome, good-husband, young-father type."

In fact, he is the good husband of actress Joan Flower, and the young father of three children.

But his main job isn't as a model. He's the double-bass player in the Lord Simcoe Hotel's orchestra.

His hopes are set, however, on a TV-acting career.

Looking for royal parts? "No, no—the last bit I had was as a laborer."

$2,555 CASH
OPTIMIST BINGO
THURSDAY, Nov. 3
Victoria Badminton Hall, Foul Bay and Fort St.
(Entrance near Safeway)
8 p.m.—Tickekts $1.00
Limited Seating
See Our Classified Ad Under Coming Events

Memorial Arena

SUNDAY, OCTOBER 30

Patch Session	8.00-9.30 a.m.
Patch Session	10.00-11.30 a.m.
V.F.S.C. (Jr.)	11.30-1.30 p.m.
Family Skating	2.30-4.30 p.m.
V.F.S.C. (Int., Sr.)	5.30-7.30 p.m.
Olympic Skating	8.00-10.00 p.m.
Navy	10.10-11.10 p.m.

MONDAY, OCTOBER 31

Minor Hockey	7.00-8.00 a.m.
Army	8.30-9.30 a.m.
Cougars	10.00-11.30 a.m.
V.F.S.C. (Jr.)	3.30-5.30 p.m.
Commercial Hockey—	
I.A.A. vs. Patterson's	7.00 p.m.
Army vs. Navy	8.30 p.m.

The Car Corner — By J. T. Jones

The Radar-Resistant Porsche

Most intriguing car note of the week: the Porsche appears to be radar-resistant.

At least, I have a brother who drives one and makes his living in the electronics field, and he says it's radar-resistant. Several times, he reports, he has motored briskly past an obvious radar check in Ontario and seen the policeman look at the dial, look at the car, look back to the dial and look baffled.

The theory appears to be that radar waves don't bounce off a Porsche and back to the machine; they bounce up in the air, because the car's only vertical front surface is a very narrow strip of rubber along the bumper.

That's what he says, anyhow. Don't come crying to me if it's wrong.

★ ★ ★

This same brother has a clear moose hoofprint in the cowl of his car, and thereby hang a couple of tales.

The owner of the hoof died spectacularly on the highway not far from Cochrane, Ont., when it mistook the Porsche for a fellow-moose. Moose aren't notably bright in the mating season.

Well, there was the dead moose and there was Brother Jones with his windshield sheared off, glass imbedded in the passenger seat and door leather, moose hair imbedded in the hood paint, and not a scratch on himself. He had to show the police his battered car before they'd believe he'd hit anything.

He drove windily back to Toronto and handed over the car for straightening—all but the hoofprint. Body men replaced the windshield frame and mounted new glass. They tightened up the top screw and the new glass split.

They put in a new one and tightened it with great care. It split, too. They made five tries and broke five windshields. Morale was low by then, but who should appear on the scene but Ferry Porsche, owner of the factory, on a North American tour. He heard the story, picked up the phone and sent a cable to Stuttgart.

By and by an airliner landed at Malton Airport and a small German mechanic got off, carrying a carefully-wrapped windshield under his arm. A taxi rushed him to the repair shop. He fitted the glass meticulously, explaining all the fine points to the watching mechanics. With gentle fingers he tightened down the top screw.

The glass split!

Which is why my brother drives a Porsche with a hoofprint and a cracked windshield, and wouldn't part with either for anything.

Conversation pieces.

Polished Carvings of Leopoldville

'Beautiful' Christ of the Congo Broad Nosed, Clean Shaven

LEOPOLDVILLE (CP)—To the Congolese artist, Christ is a member of his own race. So is the Virgin Mary.

"It's not at all shocking," said Brother Denis, Flemish-born director of Leopoldville's Academie d. Beaux-Arts.

"In fact, it's beautiful," he said, pointing to a wooden Crucifix. The carved face of Christ, unlike the traditional European and North American conception, was clean-shaven and had the typical heavy brow, broad nose and thick lips of the Congolese.

A small wooden Madonna, farther down the exhibit room of the art school, also represented Mary as a Congolese.

They were among scores of works by the school's students on exhibit for a year before going on sale. There were wooden and plaster sculptures, masks, busts, paintings, pottery, ceramic trays and coffee table tops, wooden panels and finely carved chairs.

The works all reflect a certain primitiveness that is typically Congolese, coupled with a polish, grace and form that shows the artists' training by European teachers.

They are artistically much better than some of the wooden and ivory carvings and paintings that Congolese, Nigerians and other Africans sell at the open-air ivory market in downtown Leopoldville.

The prices are much higher, too. And there is no bargaining with Brother Denis as there is with the street hawkers.

At the school, a small wooden carving starts at about 1,000 Congolese francs ($20).

But at the market, where Canadians and other United Nations troops go, the ivory carvers, painters and wood sculptors start at about half that price and work down. Best time of day to shop is at dusk. That's the time most artists are starting to pack to go home.

Studio Group Meets Friday

The Studio Group of the Victoria Musical Art Society holds its next meeting and program at 8 p.m. on Friday at 2691 MacDonald Drive.

The music and history of the clarinet is to be the topic of the evening with Terry Easton as guest expert.

BIGGEST SAVINGS EVER
See Page 21
Persian Arts and Crafts Ltd.
907 Government St.

ART GALLERY of GREATER VICTORIA
1040 Moss Street EV 4-3123
EXHIBITIONS
Sunday—
1. Arts of Nepal
2. Duncan de Kergommeaux
Tuesday through Saturday—
1. Blown Glass by John Burton
2. Canadian Art Purchase Exhibition
3. French Children's Books
ACTIVITIES
Tuesday at 8.00—
Recorded Music Society Concert
Wednesday at 8.00—
Opening of Children's Books Exhibition.
Members Welcome
Friday at 12.30—
Recorded Concert
TEA ROOM open daily 3.00 to 4.30 (except Monday and Saturday)
GALLERY HOURS
Weekdays, 11 to 5; Sundays, 2 to 5; also Thursday evening, 7.30 to 9.30. (Closed Mondays). Gallery membership is open to all. Annual subscription, $7.50; family, $10.00; out-of-town $3.00
THE POINT
MOLLY PRIVETT
Don Adams Interiors
1028 Fort Street

Self-Medication Is Dangerous

THE HUMAN BODY is the most complicated mechanism ever created. Not all of its processes are thoroughly understood even by those who devote their lives to a study of them. It is not surprising, therefore, that persons without medical training who attempt to diagnose and prescribe for their own serious ills often do themselves irreparable damage. Have respect for your body. You can never get another. When illness comes, consult a physician. He is a specialist in his line, just as we are in the business of filling his prescriptions.

A complete rental service for all sickroom needs

McGill & Orme LIMITED
PRESCRIPTION CHEMISTS
FORT AT BROAD EV-4-1196 DOUGLAS AT VIEW EV-4-2222 MEDICAL ARTS BLDG. EV-2-8191

Virtutes Frugalitas Custodiunt

your Future is all the time you have left!

PLAN IT TODAY

Investing in the various classes of certificate offered by The Western Savings and Loan Association will give you a secure future:

- Installment Savings Certificates
- Prepaid and Fully Paid Certificates at Current Rates
- Registered Retirement Savings Plans

These are a profitable, stable means of saving providing a guaranteed return for funds invested, and with additional tax savings to you under our Registered Retirement Savings Plans.

For a planned savings program call or write:

WSL THE WESTERN SAVINGS AND LOAN ASSOCIATION

310 Royal Trust Building, Victoria — EV 5-6022

No obligation, of course.

MEMBER: INTERNATIONAL UNION OF BUILDING SOCIETIES AND SAVINGS AND LOAN ASSOCIATIONS

Entertainment Parade

Symphony, Jazz Grand Opera All Coming Up

By BERT BINNY

There's grand opera, symphony, jazz and organ music all neatly packaged into the next six days.

Tomorrow the Wagner Opera Company of New York present "Madame Butterfly" and, on Tuesday, "Cavalleria Rusticana" and "Pagliacci."

★ ★ ★

On Friday violinist Esther Glazer appears with the Victoria Symphony at Sanscha Hall in Sidney, the same program to be given at the Royal next Sunday afternoon and Monday evening. Clifford Evens conducts.

The guest artist will be heard in Paganini's Concerto in D, written in 1831 in Paris to flatter the Parisian public.

Rossini, incidentally a great friend and boon companion of Paganini, is also represented on the program when the orchestra plays his Overture to "The Barber of Seville."

Tchaikowski, Delius and Faure are the other composers with the 5th Symphony, the Intermezzo from "Fenimore and Gerda" and the suite, "Pelleas and Melisande" respectively.

★ ★ ★

In the jazz interest vocalist Pegi Baker and the Larry Crawford Quintette appear at "The Scene," home of the Progressive Artists, on Friday and Saturday evenings.

The doors open at 10.30 and the first show is at 11.

Famous Organist

On Saturday at 8 in Christ Church Cathedral famous organist Fernando Germani will be heard in recital.

This is the first of several programs sponsored by the Victoria Branch of the Royal Canadian College of Organists. Time is 8 p.m.

★ ★ ★

Tryouts for three one-act plays are scheduled at the Langham Court Theatre at 7.30 on Tuesday. These are to be produced by the Theatre Guild Studio group around Christmas.

The directors are Peggy Hughes, Nora Kellie and Cliff Clark, and tentative production dates are Dec. 8, 9 and 10.

★ ★ ★

Jean Girardoux's "The Enchanted," next Theatre Guild major production, opens Nov. 18 and closes Nov. 26. Victor Mitchell directs.

Lead players are Robin Hall and Michael Ball. Also to appear are Margaret Hall, Ethel Lloyd Jones, Ken Bostock, Don Jacobs, Tony Hubner, Tom Mayne, Harold Gelling and Ron Gilmore. Likewise six little girls played by Deirdre Bumpus, Wendy Packard, Claire Robert, Lana Boudreau, June Barker and Risha Golby.

Seeing that ghosts figure prominently in "The Enchanted" and ghosts not only require to be played but also to be produced, there is a backstage team of phantom experts in Al Robertson, Dave Shearer, Gerald Guest, Bud Bishop and Anabel Cranstoun.

Adjudicators to Meet

A meeting of B.C. drama adjudicators is to be held on Saturday afternoon, Nov. 19, at the Devonshire Hotel in Vancouver.

★ ★ ★

Lake Cowichan Drama Club opens "The Three Cuckolds" on Monday, Nov. 14. This is based on an original Commedia del' Arte scenario of the 16th century and adapted by Leon Katz.

Director is Yvonne Green and the cast includes Adrian Pecknold, Brent Friday, Keith Tracey, Addie Pecknold, Paul Kleven, Yvette Friday, Alec Walker, Alan Vance, Helen McDougalll and Tony Fantillo.

★ ★ ★

Attractions at the Queen Elizabeth Theatre in Vancouver in the near future are such as Mort Sahl, Nov. 1; Joan Bennett and Donald Cook in "The Pleasure of His Company," Nov. 2; Carlos Montoya, Nov. 7; Van Cliburn, Nov. 9.

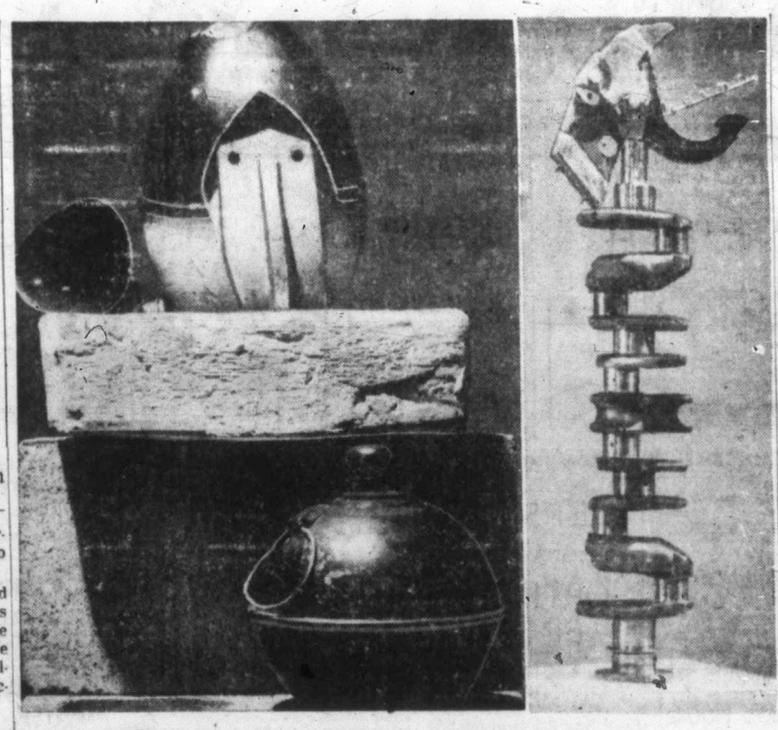

Furore in the Art Gallery

Furore over exhibition by "Win Hedore" in Regina's Norman Mackenzie Art Gallery centred around figures like these made by three local pranksters from wrecked automobile parts. "The Anarchist," left, was priced at $175 and "The Huckster" was on the block at $225. One of pranksters was a gallery director who wanted to awaken gallery-goers.

'Last Ballet I'll See' Said Tearful Marquis

PARIS (UPI) — The brocaded curtain fell on the immobilized performers on the stage and the old nobleman in the royal box sank back wet-eyed on a stretcher.

The ballet, Tchaikovsky's "Sleeping Beauty," was over.

And so, as a thing of beauty, was the life of the Marquis de Cuevas who was going home knowing that death was not far away.

LIFE NOT WASTED

"Bravo, bravo!" the Chilean-born nobleman cried. "After this beautiful ballet, I can look back on my life and say it has not been wasted."

A doctor in white tie and tails and three nurses, each in a Dior creation, let the 75-year-old marquis join the audience in a salvo of cheers that swelled up in the huge Champs Elysees Theatre auditorium.

Outside, an ambulance waited.

WHEELED OUT

The marquis was wheeled out of the theatre for the trip back to his Riviera villa.

In defiance of doctors' orders, George, the eighth Marquis de Cuevas de Piedra Blanca de Guana, crippled with a heart ailment, left his villa Friday to fly here for a final tribute from the ballet company he founded in 1944.

"This is the last ballet I shall ever see," he announced, his eyes glistening with tears.

ANNUAL DEFICIT

When he dies, so does his ballet company. It has been working under an annual deficit of $300,000 which has been absorbed by the marquis.

Its 70 performers and technicians almost certainly will be disbanded after the company fulfills its final booking in January.

Born in Santiago, of an aristocratic Spanish father and a Danish mother, the marquis became an American citizen after his marriage to Margaret Strong, John D. Rockefeller's granddaughter.

LIVED ON RIVIERA

He retained his U.S. citizenship through the post-war years and has lived on the Riviera since, leading a life better suited to the court aristocracy of 300 years ago.

Seven years ago, he gave a "ball of the century" at which 2,500 guests dressed in 18th century court garb watched his ballet troupe dance Swan Lake on a floating stage.

Three years ago, he fought a duel with Serge Lifar, a choreographer, over a point of art. He won by slightly wounding Lifar, after which he collapsed while embracing his opponent.

GREAT LOVE

The troupe has been his great love.

"My children, my poor children," he murmured after his last performance. "What will become of you?"

John Mills in Hollywood

Taxes Heavy in England But Actor's Roots There

HOLLYWOOD (AP) — Thirty years late, John Mills has made it to Hollywood for —of all things—a job of baby-sitting.

One of England's most distinguished actors, Mills has never made a film in Hollywood. But he might have been a permanent resident.

"Fox wanted me to come here to play in Cavalcade," he recalled. "It was a temptation. After all, I would have played the role I created in England, which Noel Coward wrote for me.

"But the studio wanted me to sign a straight seven-year deal. That frightened me. I had only been on the stage for 18 months. I decided to stay in England and learn my craft. And I did. I remained in the theatre for 10 years, and I've never regretted my decision."

What brings him to Hollywood now? None other than his talented daughter Hayley, a sensation as a new Pollyanna. Mills has enjoyed a rare two-month vacation while his 14-year-old has been making her second film for Walt Disney, Petticoats and Bluejeans. Her father also starred for Disney in Swiss Family Robinson, made last year in the West Indies.

★ ★ ★

HAYLEY MILLS
... couldn't do it

★ ★ ★

Mills and his playwright wife talked about their talented family. Juliet, 18, is also an accomplished actress, having appeared on Broadway in Five Finger Exercise. Not yet on the boards is Jonathan, 10, although he made an excellent test for Disney.

The Mills' home is a 450-acre dairy farm, an hour's drive from London. The actor has resisted advice to move his residence to another country for a tax advantage.

"I couldn't do it," he said. "Yes, our taxes are high; I get sixpence from every pound. I have been told by my advisers to live elsewhere, but I couldn't stand knowing I could only stay in England a certain number of weeks.

"Besides, the children need roots. Though they do a lot of travelling, they still return to their own home and their own rooms. They have an identity. I wonder what will happen to those stars' children who grow up in Switzerland. They won't know who they are."

Musically Yours — By Norman Weiser

Mike-Elaine Stage Hit on Wax

The Broadway hit, "An Evening With **Mike Nichols** and **Elaine May**" has been put on wax and will be ready for the record shop shelves shortly . . . **Peggy Lee** is reported set for a starring role in a film to be made in Italy . . . **Della Reese** is being primed for a European concert tour later this year or early in '61. Meanwhile, **Connie Francis** flies to England this week for a series of personal appearances . . . **Joe Williams** may leave the **Count Basie** band next year to try the solo route. In 25 years along the music beat, the Count has had only two vocalists, **Jimmy Rushing**, and, for the past six years, Williams . . . Watch for a big upswing in jazz releases during the early part of 1961.

PICKING HITS: "My Girl Josephine" should be one of the really big hits chalked up by **Fats Domino**, while "Brand New Heartache" and "Like Strangers" will keep the string alive for the **Everly Brothers** . . . "Dear John" is a change of pace for **Pat Boone**, who does a fine job on the weepy ballad . . . **Lavern Baker's** "Bumble Bee" and "Good Clean Fun" by Janice Harper both look like big hits for the gals.

"The Thievin' Stranger" finds **Waltern Brennan** narrating another wax hit, while the **Kalin Twins**, absent for awhile, return with an oldie, "Zing Went The Strings of My Heart" in a bright, bouncy rendition which could go all the way . . . **Steve Lawrence** has an interesting bit of shellac in "Hold Back The Dyke," and the "Irma La Douce" theme gets a fine translation by **Mantovani** and his hatful of strings.

THE ALBUMS: Not only is "Ports of Paradise" by **Alfred Newman, Ken Dary** and **Mavis Rivers** a fine bit of recording, but the packaging alone is worth the price . . . In the same neighborhood is "Paradise Found" by **Felix Slatkin** and his strings making some mighty pretty music . . . **Henry Mancini's** "High Time" is a real swinger, while the original cast LP of "Irma La Douce" should be on your "buy" list.

"The Button-Down Mind Strikes Back" is another laugh-getter by **Bob Newhart**, and "Lyrics For Lovers" is **Dirk Bogarde's** serenade to every one who dreams or lives romance . . . "The Ames Brothers Sing The Best of The Bands" and "Top of The Mark" by **Frankie Masters** are both well worth your reviewing time . . . "The Genius of Gerry Mulligan" makes for the chronological musical history of Mulligan, all neatly wrapped in one swinging package.

What's Next

Monday—"Madam Butterfly," New York Wagner Opera Company, Royal Theatre, 8.30 p.m.

Tuesday — "Cavalleria Rusticana" and "Pagliacci", N.Y. Wagner Opera Co., Royal Theatre, 8.30 p.m.

Friday — Victoria Symphony with Esther Glazer, violinist, Sansch Hall, Sidney, 8.30 p.m.

Friday, Saturday — The Larry Crawford Quintette with Pegi Baker, "The Scene", 10.30 p.m.

Saturday — Organ recital, Fernando Germani, Christ Church Cathedral, 8 p.m.

Nov. 6, 7 — Victoria Symphony with Esther Glazer, Royal Theatre, 3.00 p.m. (6th) and 8.30 p.m. (7th).

Nov. 11, 12—Eleanor Collins at "The Scene," 10.30 p.m.

Nov. 14 — "Caledonia", Royal Theatre, 8.30 p.m.

Nov. 16 — Janet Thom and David Dahlstrom, War Amputees' Hall, 8.15 p.m.

Nov. 18 to 26 — "The Enchanted," Langham Court Theatre, 8.15.

Nov. 18, 19 — The Gashouse Six at "The Scene," 10.30 p.m.

Nov. 23—Rita Wallis and Margery Vaughan, duo-pianists, Barry Moncur, clarinettist, Peter Yelland, tenor, Holyrood House, 8.30 p.m.

Nov. 24 — Belafonte Folk Singers, Royal Theatre, 8.30 p.m.

Show Business

By Dick Williams

Warm love scenes, which seem to be more numerous in new films, present more of a problem for Hollywood producers than European ones not governed by a self-imposed censorship code.

The situation came up again while the big love scene was being filmed for "Sons and Lovers" in London with **Dean Stockwell** and Mary Ure. The setting was a living room fireplace in the late evening.

★ ★ ★

DEAN STOCKWELL

The first time the scene was shot, Producer Jerry Wald complained that it was too frank and daring and would never get by the Production Code. He ordered it re-shot.

The second effort was also considered too hot, but the third try was deemed acceptable. But when the film was edited and put together, Director Jack Cardiff was not pleased, feeling that now the scene had become too watered down. He wanted to try again.

★ ★ ★

But by now Miss Ure was in a play in New York and Stockwell was in Hollywood. So Cardiff and Stockwell flew to New York and once more the fireplace love scene was done again.

When the film was processed, it was apparent that the stars were too exciting and that the sequence was censorable. So they went back to the third take and used it. Upon hearing the news of the futile New York trip, Stockwell sighed, "This is getting monogamous!"

STARTS AGAIN WEDNESDAY
Due to Occupancy of Theatre for Stage Attraction
MARILYN MONROE — YVES MONTAND
IN LET'S MAKE LOVE
CINEMASCOPE AND COLOR
Royal
Doors 1 p.m. Feature 1.10, 4.05, 6.35. Last Complete Show 8.45. Last Feature 9.15
50c TILL 2 P.M. — REGULAR PRICES

The frankness of "ROOM AT THE TOP"
...The mystery of "LAURA"
...The shock of "DIABOLIQUE"
...combine explosively in
Chance Meeting
A MOTION PICTURE AS CREATIVE AS LOVE... BRILLIANTLY, MYSTERIOUSLY DIFFERENT AS MAN IS FROM WOMAN
HARDY KRUGER · STANLEY BAKER · MICHELINE PRESLE
Adult Entertainment Only
— EXTRA —
Cartoon in Technicolor "NOT GHOULTY"
Doors at 1.00 p.m. Feature at 1.04, 3.09, 5.14, 7.19, 9.24
TOMORROW! CAPITOL
FAMOUS PLAYERS THEATRE

Famous Artists Ltd.
ROYAL THEATRE ● One Perf. Only! TOMORROW at 8.30
ON STAGE! IN PERSON!
WAGNER OPERA COMPANY'S New York OPERA Festival
in PUCCINI'S ever-popular
MADAMA BUTTERFLY
ALL-STAR CAST - CHORUS - ORCHESTRA

ROYAL THEATRE ● One Perf. Only! TUESDAY at 8.30 p.m.
ON STAGE! IN PERSON!
DOUBLE-BILL Stage PRESENTATION
CAVALLERIA RUSTICANA .... AND .... PAGLIACCI
★ All-Star Casts - Chorus & Orchestra ★
$4.40, $3.85, $3.30, $2.75, $2.20 including tax

ROYAL THEATRE ● One Perf. Only! NOV. 14 at 8.30 p.m.
On Stage! In Person!
The SINGERS and DANCERS of SCOTLAND
CALEDONIA
Featuring
FLORA STUART GRUBB — 1960 World Champion Highland Dancer; BILLY FORSYTH — Scotland's Premier Highland Dancer.
$4.00, $3.50, $2.75, $2.25, $1.75 including tax

ROYAL THEATRE ● One Perf. Only! NOV. 24 at 8.30 p.m.
BELAFONTE PRESENTS INC., IN ASSOCIATION WITH WALTER GOULD
ROBERT De CORMIER conductor
THE BELAFONTE FOLK SINGERS
Company of 12 plus 3 instrumentalists, Soloist.
TICKET SALE OPENS 10 A.M. MONDAY
$4.00, $3.50, $2.75, $2.25, $1.75 including tax
TICKETS FOR ALL EVENTS AT KENT'S MUSIC STORE, 742 FORT STREET, PHONE EV 4-2941

SINNERS! ELMER GANTRY WANTS YOU!
BURT LANCASTER JEAN SIMMONS
ELMER GANTRY
● 50c Until 2 p.m. (Incl. Tax)
Eastman COLOR ● Feature at 1.00
Student Cards Suspended 3.35 6.15 8.55
RESTRICTED NO ADMITTANCE TO PERSONS UNDER 18
ODEON EV 3-0513

SUNDAY MIDNITE ONLY
No Body Ever Turned It On Like EKBERG
"Valerie" STERLING HAYDEN · ANITA EKBERG · ANTHONY STEEL
Doors Open 12.01
Added Feature "Chicago Confidential"
STARTS MONDAY, FOR THREE DAYS ONLY
FIRST TIME AT REGULAR PRICES!
THE Bolshoi BALLET
GALINA ULANOVA EASTMAN COLOUR
MARISA STRUCHKOVA NIKOLAI FADEYECHEV AND THE BOLSHOI THEATRE BALLET
PLAZA EV 3-6414

MONDAY
"The Young Philadelphians"
From the novel by Richard Powell, with no punches pulled. Full of romance, suspense, comedy and drama, starring Paul Newman and Barbara Rush.
ADULT ENTERTAINMENT ONLY
Doors 6.30. Complete shows 6.45 and 9.00 Feature 6.55 and 9.11
NEXT: "OPERATION PETTICOAT"
OAK BAY

MONDAY AND TUESDAY ONLY
"INDISCREET"
In color, starring Cary Grant and Ingrid Bergman; plus selected short.
Box Office Opens 6.45
Complete programs 7 and 9
Feature at 7.20 and 9.20
Starting Wed. "AUNTIE MAME"
● FOX ●
HILLSIDE AND QUADRA

GEM THEATRE SIDNEY
Adult Entertainment Only
"Anatomy of a Murder"
James Stewart - Lee Remick
MONDAY - 7.45

"A MAJOR EVENT OF THE DANCE SEASON... A MUST!" JOHN MARTIN, NEW YORK TIMES
A Paul Czinner - R. R. Maxwell Production
THE RANK ORGANIZATION takes pride in presenting
starring GALINA ULANOVA
Plus—The Academy Award Short "BETWEEN THE TIDES"
Filmed in London in EASTMAN COLOR
Starts Monday For 3 Days Only!
THE Bolshoi BALLET
Showing at 1.00 - 3.05 - 5.10 - 7.15 - 9.20
PLAZA EV 3-6414

VICTORIA OFFICE
TELEPHONE EV 3-4111

CLASSIFIED WANT ADS

DUNCAN BUREAU
TELEPHONE 1600, 1602

AFTER-HOUR TELEPHONES
11.30 p.m. to 8 a.m.
Sports EV 3-7000
Editorial EV 3-4509 or EV 3-8309
Circulation EV 3-0725

SUBSCRIPTION RATES

Wherever carrier service is maintained: $2.00 per month.

Single copy sales price: 10 cents daily 14 cents Sunday.

By mail: Canada, Great Britain, Yukon Territory, one year, $18; six months, $10.00; three months $5.00; single month, $2.00. Australia, month, $2.30; U.S.A. month, $2.00. Foreign, $3.00 per month.

Authorized as second-class mail, Post Office Department, Ottawa.

Member of Audit Bureau of Circulations.

CLASSIFIED RATES

30c per line per day. 37c per line per three days. $1.06 per line per six days. $3.91 per line for one month (26 days). Above rates apply to consecutive insertions only. Sunday single insertions 22c per line. Contract rates on application. Minimum advertising, two lines.

Birth Notices, $1.25 per insertion.

Marriages, In Memoriam Notices, Cards of Thanks not exceeding 12 lines, $1.75 per insertion. Each additional line 17c daily.

Death, Funeral Notices, not exceeding 12 lines, $1.75 first insertion and $1.25 subsequent insertions. Each additional line 17c daily.

In the event of an error occurring the liability of Victoria Press Ltd. shall not exceed the charge for the space actually occupied by the item in question.

TERMS OF PUBLICATION

The Victoria Press Ltd. shall not be liable for non-insertion of any advertisement beyond the amount paid for such advertisement.

All claims on error in publication shall be made within 12 hours thereafter and if not made shall not be considered. No claim will be allowed for more than one incorrect insertion nor for errors not affecting the value of the advertisement.

All advertising copy will be subject to the approval of the Victoria Press Ltd., who reserve the right in its sole discretion to classify, reject or insert copy furnished.

DUNCAN BUREAU
30 Kenneth F.
Post Office Box 182
Telephone Duncan 1600 or 1602

Eastern Canada representative:
FP PUBLICATIONS
320 Bay Street, Toronto, Ont.
United States representative:
De CLERQUE SHANNON
New York, Chicago, Detroit, Cleveland, Atlanta, San Francisco.

Replies to private box numbers may only be obtained from the downtown office of Victoria Press Ltd., at 1215 Broad Street, and at the Duncan bureau, 30 Kenneth Street.

1 BIRTHS

DALE—Born to Mr. and Mrs. Leslie Dale (nee Rhodes) at St. Joseph's Hospital on October 25, 1960, a son, Darrell. A brother for Susan and Vincent. 8 lbs. 6 ozs. Many thanks to Dr. V. W. Smith and maternity staff.

FOTHERINGHAM — Patricia May wishes to announce that she has arrived, Oct. 27, 1960, 6 lbs. 7½ ozs. Parents, Willine and Clint wish to thank Drs. Higgins and Robson and maternity staff of Royal Jubilee Hospital.

HUNTER—Born to Bob and Norma Hunter, 687 Kent Road, at the Royal Jubilee Hospital, on Oct. 28, 1960, a son, David Arthur. Thanks to Dr. Archie G. Gray and staff.

KING—Born to John and Pat King, 315 Prince Robert Dr., a baby daughter on October 27, 1960, at Royal Jubilee Hospital; a sister for Ricky and Ronnie.

McMINN—Born to Dr. and Mrs. R. G. McMinn at the Royal Jubilee Hospital, Oct. 23, 1960, a son.

TAYLOR—Born to Mr. and Mrs. Don Newman Taylor, 2253 McNeill Ave., at the Royal Jubilee Hospital on Oct. 22, 1960, a son.

3 MARRIAGES

ASHWORTH-GIESBRECHT — On Friday, October 28, 1960, in Vancouver, B.C., Mr. John Francis Raymond Ashworth, eldest son of Mr. Harry G. Ashworth and Mrs. W. H. Smith of Victoria, to Freida Helen, daughter of Mr. and Mrs. David Giesbrecht of Langley, B.C. The couple will reside at 4377 West 8th Ave., Vancouver, B.C.

5 DEATHS AND FUNERALS

BRAGG — On October 27, 1960, in Victoria, Violet Bragg of No. 102, 235 Cook St., a resident here for 14 years, formerly of Regina, Sask., widow of the late George William Bragg. She leaves two sisters, Mrs. Bertha M. Allen with whom she resided and Mrs. Blanche Jones of Heath, Kent, England, and one brother, Robert W. Allen of Victoria.

Funeral services will be held in McCall Bros.' Floral Funeral Chapel, corner of Vancouver and Johnson Sts., on Monday, October 31, at 10.30 a.m., Rev. Joseph Jones officiating. Interment in Royal Oak Burial Park.

BANNAY—On Thursday, October 27, 1960, in Victoria, William Robert Hannay, of 642 Johnson St. Born in Brandon, Manitoba, the late Mr. Hannay had resided here for the past 9 years. Survived by a daughter, Mrs. Helen Coleman, in Victoria; a son, Mr. J. S. Hannay, in Trail, B.C.; brothers and sisters in Vancouver, and three grandchildren. The Rev. Canon S. J. Wickens will conduct the funeral services in the Chaplin Funeral Chapel on Monday, October 31, at 1.30 p.m. Interment in the Royal Oak Burial Park.

INDEX TO WANT AD HEADINGS

Classification	No.
Acreage for Sale and Wanted	156
Announcements	14
Apartments for Sale	155
Auto Body Work and Painting	109
Auto Repairs and Service	108
Auto Financing and Insurance	110
Bands, Musicians and Orchestras	32
Bicycles and Motorcycles	66
Births	1
Boats and Marine	80
Building Supplies	61
Burial Parks and Cemeteries	13
Business Opportunities	145
Business Personnel	40
Business Services	36
Cards of Thanks	8
Cars for Sale	100
Cars and Trucks Wanted	112
Chicks, Poultry, Hatchery, Eggs and Supplies	97
Coming Events	15
Commercial Properties	157
Cottages and Campsites	117
Country Homes and Properties	151
Dancing	48
Deaths, Funerals and Lodge Notices	5
Education	42
Engagements	2
Exchange Real Estate	147
Farms for Sale and Wanted	158
Farm Implements	74
Female Help Wanted	26
Flats and Apartments to Rent, Furnished	128
Flats and Apartments to Rent, Unfurnished	129
Flats and Apartments Wanted	130
Florists	12
Foreign Import and Sports Cars	101
Fuel	60
Funeral Directors	10
Furniture	62
Garden Supplies	74
Halls, Stores and Offices to Rent	127
Hotels	116
Housekeeping Rooms to Rent	125
Housekeeping Rooms Wanted	126
Houses to Rent, Furnished	132
Houses to Rent, Unfurnished	133
Houses Wanted to Rent	134
Houses for Sale	150
In Memoriam	9
Listings Cancelled	149
Listings Wanted	148
Livestock and Supplies	92
Lost and Found	20
Machinery	72
Male Help Wanted	21
Male or Female Help Wanted	25
Marriages	3
Miscellaneous for Sale	82
Miscellaneous Wanted	83
Miscellaneous to Rent	138
Monumental	11
Mortgage Loans	141
Moving and Hauling	115
Musical Instruments	63
New Car Directory	99
Parts, Tires and Accessories	107
Personal Loans	140
Personals	39
Pets	90
Places to Visit	16
Professional Services	37
Property for Sale	154
Property Wanted	156
Rooms and Board	120
Rooms to Rent	121
Rooms Wanted	122
Salesmen and Agents	22
Sewing Machines	68
Situations Wanted, Male	29
Situations Wanted, Female	30
Situations Wanted, Male or Female	31
Stoves and Furnaces	67
Swaps	84
Teachers Wanted	27
Timber	81
Trailers for Sale or Rent	73
Trailers and Trailer Parks	111
Trucks	106
TV Radio, Sales and Service	64
Vacation Guide — Summer Resorts	118
Wanted to Borrow	142
Wanted to Buy, Houses	153
Wanted to Rent, Miscellaneous	139

5 DEATHS AND FUNERALS

GIBSON—On October 28, 1960, in this city, Agnes B. Gibson, aged 79 years, of 2560 Shelbourne Street, a resident of Victoria and district since 1923, formerly of Tofino, V.I. She leaves her husband, David; six sons, Jim, in Vancouver, David, Nevis, Alta., John of Rocky Mountain House, Alta., Tom of Tofino, Albert of Nevis, Alta., and Norman at the residence; two daughters, Mrs. J. (Agnes) McGinnis of Victoria, and Mrs. E. B. (Elizabeth) Bradshaw, also of Victoria; 17 grandchildren and 26 great grandchildren, and two sisters in Scotland. Funeral services will be held in McCall Bros.' Floral Funeral Chapel, corner of Vancouver and Johnson Sts., Tuesday, Nov. 1 at 3.15 p.m., Rev. T. G. Griffiths officiating. Interment in Hatley Memorial Gardens.

HODGINS—In Victoria on October 28, 1960, John Bower McLean Hodgins, aged 87 years, of 1921 Fernwood Rd., born in Armprior, Ont. and resident here for 38 years. He leaves his wife Martha Elizabeth at the residence; one daughter, Miss Lillian in Toronto and one son, Dr. Donald Hodgins on the mainland. He was well-known as a pharmacist in Victoria and Nanaimo for many years.

Funeral services will be held in McCall Bros. Funeral Chapel, corner of Vancouver and Johnson Sts. on Tuesday, November 1 at 1.15 p.m., Rev. Canon T. Bailey officiating followed by cremation. Flowers gratefully declined.

KILBURN—At the Royal Jubilee Hospital on October 29, 1960, Mr. John William Kilburn, aged 71 years, late residence, 234 Obed Ave., born in Yorkshire, England, and residing in Victoria, B.C. the past 14 years, formerly of Winnipeg, Manitoba. Survived by his wife, Mary Ellen, at home, one daughter, Mrs. Wilf. (Muriel) Clarke, Victoria, B.C.; two sons, Herbert and Jack Kilburn, Saskatoon, Sask.; 10 grandchildren; his sister, Mrs. William McGimsie, Calgary, Alberta, and two brothers, Harry and Norman Kilburn, Winnipeg, Manitoba.

Arrangements will be announced later by the Sands Mortuary Limited, Directors of Funeral Service.

LIM PING DUCK—At the Royal Jubilee Hospital on October 24, 1960, Lim Ping Duck, aged 77 years, of 621 Fingard Street; born in China and a resident of Victoria for the past 6 years. He is survived by one grandson in China.

Funeral services will be held on Monday, October 31st, at 1 p.m. in the Thomson & Irving Funeral Chapel, Rev. Andrew Ng officiating, followed by interment in the Royal Oak Burial Park.

McLACHLIN — In Winnipeg, Ann Myra McLaughlin, widow of the late Charles William McLachlin, beloved mother of Mrs. Gordon M. (Mona Mary) Churchill of Winnipeg and Ottawa.

Funeral services will be held Monday, October 31st, at 3 p.m. in McCall Bros' Floral Funeral Chapel, corner of Vancouver and Johnson Sts., Rev. Howard Turpin officiating. Interment in Royal Oak Burial Park.

McRAE — In Victoria, B.C., on October 29, 1960, Mr. James Percival McRae, aged 71 years, born in Mooretown, Ontario, late residence, 939 Isabelle Ave., Glen Lake, B.C. He leaves his wife, Cecile May, at home; two sons, William D. McRae and Earl W. McRae, both in the East; two brothers, Morris McRae, in the U.S.A., and Andrew McRae, in Saskatchewan; two grandchildren, and three great-grandchildren. Mr. McRae was Past Governor of the Loyal Order of Moose, Sarnia, Ontario.

Funeral services will be held in the Sands Funeral Chapel of Heather, Colwood, B.C., on Monday, October 31, 1960, at 1.30 p.m., Rev. Gordon F. Dangerfield officiating. Interment in the Hatley Memorial Gardens.

MUNCY—Passed away on Saturday, October 29, 1960, at home, William H. Muncy, aged 73 years, of 2160 Bartlett Ave. A native of Monmouth, England, and a resident here since 1913. He leaves his wife, Mary, at home; one son, Wing Commander (Bill) Muncy of Ottawa, R.C.A.F. Headquarters; one daughter, Mrs. Peter (Betty) Bacon of Calgary; one sister, Mrs. Bert Wheeler of Monmouth, Eng.; and three grandchildren, also a niece and nephew in England. Mr. Muncy served overseas in the First World War. He was a city school principal for 39 years, retiring in 1952 from Margaret Jenkins School, and was on the teaching staff of the Glenlyon Boys School for four years. He was a member of Victoria Columbia Lodge No. 1 A.F. & A.M., and the Lodge of Perfection Scottish Rite and the Victoria Chapter of Rose Croix. Mr. Muncy was a past president of the Victoria Musical Festival. He was a member of the Metropolitan United Church, a past president of the Metropolitan Church choir.

Funeral services will be held in McCall Bros.' Floral Funeral Chapel, corner of Vancouver and Johnson Sts., on Wednesday, November 2, at 3.30 p.m. Rev. Dr. F. E. H. James officiating, followed by cremation.

PAUL—Suddenly at the residence, West Saanich, B.C., on October 28, 1960, Baby Timothy Felix Paul, aged 20 months, beloved infant son of Mr. and Mrs. Leonard Paul. He leaves, besides his loving parents, eight brothers and sisters.

Arrangements will be announced later by the Sands Funeral Chapel of Roses, Sidney, B.C.

STEWART—In Victoria on Thursday, Oct. 27, 1960, Robert John Stewart of 1739 Hollywood Crescent. He was born in Partick, Scotland, and had resided in Victoria for 50 years. Survived by a daughter-in-law, Mrs. E. F. Stewart, in Victoria; one grandson, nieces and nephews, all in Victoria; also brothers and sisters in the East.

The Rev. A. I. Higgins will conduct the funeral services in the Chaplin Funeral Chapel on Monday, Oct. 31, at 3.15 p.m., to be followed by interment in the Ross Bay Cemetery.

8 CARD OF THANKS

We wish to express our sincere thanks to all who were so helpful during our sad bereavement, also for the beautiful floral offerings and cards. Our special thanks to Drs. Horton and Cox, Royal Jubilee staff, the Rev. D. S. Wilson for his consoling words at this time, Britannia Branch, Canadian Legion and McCall Bros. for their kind consideration.—Mrs. Walter Mason and nephews.

8 CARD OF THANKS

We would like to take this opportunity to thank our many friends and neighbors for their kind thoughts and cards during our recent sad bereavement. A special thanks to employees of H.M.C. Dockyard, Dr. McGill, Hayward's Funeral Chapel and Rev. Howard Turpin. —Mr. and Mrs. S. Stentaford and family.

9 IN MEMORIAM

MERRIMAN—In loving memory of our grandad, Edward W. Merriman, who passed away Oct. 29, 1950. Also our great-grandad, Frederick Sparks, who passed away Oct. 31, 1957.

Some day we hope to meet them,
Some day, we know not when.
To clasp their hands in the better land
Never to part again.
—Always remembered by Vicki and Lawrie Meyer, Kingston, Ont.

PATERSON—In loving memory of a dear wife, Lily G. Paterson, who passed away Oct. 30, 1956.

Her loving face I hope to see again,
Though the days have passed away;
Sleep on, dear wife, and take your rest,
They miss you most who loved you best.
Sunshine passes, shadows fall,
Love's remembrance outlasts all;
And though the years be many or few,
They are filled with remembrance, dear, of you.
—Sadly missed by her husband, J. McN. Paterson.

ROBINSON—In memory of my beloved husband, Frank B. Robinson, who passed away Oct 31, 1959.

One year has passed since that sad day,
When one I loved was called away;
God took him home—it was His will;
Within my heart he liveth still.
—Lovingly remembered by his wife, Margaret.

ROBINSON—In loving memory of our beloved father, Frank B. Robinson, who passed away Oct. 31, 1959.

Gone is the face we loved so dear,
Silent is the voice we loved to hear;
Too far away for sight or speech,
But not too far for thought to reach.
Sweet to remember him who once was here
And who, though absent, is just as dear.
—Ever remembered by his sons, Francis, Ken, Jim and families.

STEVENS—In loving memory of our dear wife and mother, Mrs. Lena Stevens, who passed away October 31, 1959.

"Peaceful be thy rest, dear Mother,
It is sweet to breathe thy name.
In life we loved you dearly,
In death we do the same.
—Ever remembered by her loving husband, daughter Stella, and the family.

UPWARD — In loving memory of Winifred, a devoted wife and mother, who died Oct. 29, 1937.
Lovingly remembered by husband George, son Ronald, and Phyllis; also grandsons John and Christopher and granddaughter Gillian.
"We shall meet again."

10 FUNERAL DIRECTORS

Dedicated service regardless of financial circumstances.

SANDS
MORTUARY LIMITED
"Memorial Chapel of Chimes"
Quadra Street at North Park Street
Victoria B.C. EV 3-7511

SANDS
FUNERAL CHAPEL OF ROSES
Fourth Street at Sidney Avenue
Sidney, B.C. GR 5-2952

SANDS
FUNERAL CHAPEL OF HEATHER
Colwood Corners, Colwood, B.C.
GR 9-3921

Thomson & Irving FUNERAL CHAPEL
Est. 1911 Formerly of Winnipeg
Dignified, Courteous Service at Moderate Cost
PRE NEED AT NEED SHIPMENTS
1625 Quadra Street Phone EV 4-2812

HAYWARD'S
B.C. FUNERAL CO. LTD.
Established 1867
The Hayward Family
Bruce M. Leyden, formerly of Calgary.
734 BROUGHTON ST. EV 6-3505

McCALL BROS.
"The Floral Funeral Chapel."
Their understanding service is complete in every detail.
1400 VANCOUVER STREET
EV 5-4465 68

CHAPLIN'S FUNERAL CHAPEL
Kindness, Courtesy, Service
980 Quadra Street EV 4-5812

11 MONUMENTAL

MORTIMER'S
MONUMENTAL WORKS
ESTABLISHED 1877
"The Finest in Craftsmanship"
633 David Street EV 3-8421

VICTORIA MONUMENT LIMITED
"Memorials of Distinction"
740 Finlayson at Douglas. EV 2-5834

STEWART MONUMENTAL WORKS Ltd. Monuments since 1896. 1403 May Street. EV 4-3452.

12 FLORISTS

The POSY SHOP
In The Yarrow Bldg.
628 FORT STREET EV 5-2475

BALLANTYNE'S
EV 4-0555
One No.—3 Phones. Charge by Phone

BROWN'S
FLOWERS FOR EVERY OCCASION
EV 4-6812 EV 4-3521 NIGHTS

The Flower Basket
EV 2-6744
Fairfield Plaza. 1548 Fairfield

13 CEMETERIES AND BURIAL PARKS

Royal Oak Burial Park
MUNICIPALLY OPERATED
Future need plots on credit
Up to 90% refund if not required.
Call GR 9-3213 for further information.

14 ANNOUNCEMENTS

FREE BUS SERVICE
In appreciation of your patronage, a bus will run to City Centre after your
VABA BINGO
EVERY TUES., 8 P.M.
CLUB SIROCCO
GOOD CASH PRIZES
Promoting Baseball for Boys

HOLYROOD HOUSE
For Wedding Receptions, Banquets, Meetings, Etc.
Make your reservation now for Christmas parties. Excellent catering, ample parking space. Your inspection invited. Call Manageress at
EV 2-8833
for quotations.

EVERY SUNDAY ENJOY COACH Lines' Scenic Mystery Trips. Big, warm, air-conditioned scenic-coaches leave the depot, 814 Wharf St., 1.30 p.m., return at 5. Stop to buy tea. Adults $1.65, children 85c. Phone EV 3-4411.

WA ROYAL JUBILEE HOSPITAL cardiac equipment prize draw: First, Mrs. W. Corlett, 2325 Lee Avenue; second, Miss F. Walton, 30 Forrest Avenue, Cranford, New Jersey, U.S.A.

DR. E. M. GEE OPENS GENERAL practice at 654 Burnside Rd., West, Roland Heights, Victoria. Phone GR 9-1321 office and res.

15 COMING EVENTS

WATCH FOR THE "NEW LOOK" COMING NOVEMBER 2 IN THE — CLASSIFIED SECTION

METROPOLITAN UNITED CHURCH W.A. annual bazaar, Pendray Hall, Sat., Nov. 5. Opens at 11 a.m. Turkey burger lunch till 1.30 p.m. Afternoon tea, 2 to 4.30 p.m. Stalls, home cooking, candy, children's wear and Christmas gifts.

15 COMING EVENTS

LET'S GO!
THURSDAY, NOV. 3
OPTIMIST BINGO
VICTORIA BADMINTON HALL
Foul Bay Rd. and Fort St.
(Entrance Near Safeway)
(COURTESY, COMFORT)
8 p.m. — Tickets $1.00
$2555.00 CASH
$1000.00 58 CALLS
$600.00 54 CALLS
$200.00 50 CALLS
$100.00 75 CALLS
$300.00 POT O' GOLD
PLUS DOOR PRIZES
GET YOUR ADVANCE TICKETS
Hudson's Bay Company, Cash Office, 4th Floor
Dignan's Stationery, 1401 Gov't
B.C. Meat Market, 632 Yates St.
Irene's Coffee Bar, 261 Cook
Victoria Photo Supply Co., 1015 Douglas Street
Pacific Tire (1958) Ltd., 2650 Douglas St.
Gem Cafe, Kings Road at Quadra
Pan Music Centre, 745 Pandora
Tickets also available at door.
Refreshments—Solarium Junior League
"HELP US HELP A BOY"

SPECIAL HALLOWEEN DANCE
For All Ages
STARLITE BALLROOM
1315 A Gov't St.
MON., OCT. 31st, 1960
PRIZES
Best Costumed Couple, $10.00
Best Single, $5.00
Spot Dance, $5.00
Door Prize
Costume Not Necessary

MOOSE BINGO
Enjoy Yourself and Help Others
ALL PROCEEDS MOOSE CHARITY
MONDAY, OCT. 31, AT 8 P.M.
AT MOOSE HALL
CASH PRIZES
SMALL PRINT BUT BIG PRIZES!
$100 at 75 Calls
$120 at 50 Calls
$210 at 55 Calls
And door prizes and surprizes and ladies to sit at and music and pleasant players and friendly service and refreshments and comfort and courtesy and clear calling and choice of cards and card-changing service and
MORE CHANCES TO WIN
at the BINGO
8 P.M. WEDNESDAY
November 2
In ST. PATRICK'S HALL
TRENT STREET
(off Fort, near Foul Bay, opposite Safeway. Take Willows bus.)
ADMISSION $1 EXTRA CARDS 50c
EXTRA GAMES

DR. ALBERT LEPAWSKY, HONorary visiting professor of political science and director of the United Nations Regional Training Centre at the University of British Columbia, will address a joint meeting of the University Extension Association of Victoria and the Victoria Branch of the United Nations Association.

The place—the Auditorium Victoria College.

The time—8.15 p.m.

The date—Monday, Oct. 31, 1960.

EVERY SUNDAY ENJOY COACH Lines' Scenic Mystery Trips. Big, warm, air-conditioned scenic-coaches leave the depot, 814 Wharf St., 1.30 p.m., return at 5. Stop to buy tea. Adults $1.65, children 85c. Phone EV 3-4411.

SACRED HEART PARISH BAZAAR. Sacred Heart School, McKenzie Ave., Nov. 2, 2 p.m. Afternoon tea. Attractive stalls, games and raffles.

CCF RUMMAGE SALE, WEDNESday, November 2, 10 a.m. 721 Courtney St.

RUMMAGE SALE AT THE Y.W.C.A. Nov. 2, at 1 p.m. Everyone welcome.

20 LOST and FOUND

REWARD FOR INFORMATION leading to recovery of girl's small red B.S.A. bicycle, lost from Elizabeth Fisher Junior High School, Tuesday, October 18. GR 6-3297.

LOST, IN GENTLEMAN'S WASHroom, TCA Building, Pat Bay, man's ring, sapphire stone with two ruby chips, Reward. EV 3-8082.

LOST—REWARD FOR 9-YEAR-OLD tortoise-shell cat, lost Oct. 20, Oak Bay. EV 2-6293.

LOST, 11' CLINKER ROWBOAT, Esquimalt harbor. Reward. Phone GR 9-2121.

LOST—SKIPPY, BLACK PUP, RED collar, Douglas-McKenzie area. Ph. GR 9-1161.

WOULD PERSON WHO RETURNED handbag pick up gift at Jackson's Store, Langford.

LOST YOUR PET? HOMES wanted, found. S.P.C.A., EV 3-0514.

LOST—CAR KEYS ON KINGSTON St. EV 4-2535.

FOUND — BUDGIE (VIEW ST). Blue with grey wings. EV 5-4373.

21 MALE HELP WANTED

DRIVER-SALESMAN FOR ESTABlished route servicing Duncan-Lake Cowichan district. Interview in Victoria 3 p.m., Oct. 31, in Duncan 2-4 p.m., Nov. 2. Standard Steam Laundry, 841 View Street.

ASSISTANT SALES MANAGER TO train in prestige field. Bondable, own car. Replies treated with strictest confidence. Victoria Press, Box 1674.

DRIVER-SALESMAN WITH OWN panel or sedan delivery for city route. Apply Fyfe Cleaners, 3460 Quadra.

YOUNG SINGLE MAN WITH SOME baking experience in a Holland bakery. Steady employment with chance to advance. EV 3-8412.

YOUNG MAN, 17 TO 20, FOR afternoon deliveries. Must be good driver and know city. EV 4-5322.

FOR LIGHT DUTIES, GOOD ACcommodation in return. 816 Cook.

BARBER WANTED. LIBERTY Barber Shop.

21 MALE HELP WANTED

CLUB SECRETARY
MALE
UPLANDS GOLF CLUB
To maintain the accounts and records of the Golf Club. Bookkeeping and accounting ability required. High standard of correspondence and some typing necessary. Starting salary $300 monthly. Applications in writing with fullest particulars to be submitted to the President, Uplands Golf Club, 3200 Cadboro Bay Road, Victoria, B.C., before November 20th, 1960. Duties will commence at the earliest convenient date in December. Interviews will be held in Victoria, B.C.

TAILOR
We have a full-time position available for a tailor with extensive experience in men's wear alterations. Applicant must be under 35 years of age and must be able to meet the public. Salary range $249 to $311 monthly.
Apply in person,
Personnel Office, 4th Floor,
Hudson's Bay Co.

SCHOOL DISTRICT No. 65 (COWICHAN)
Written applications are invited by the school board for the position of engineer-janitor of the Mount Prevost High School, Duncan, B.C. This is a full-time position at a salary of $356.33 a month in a new school expected to be opened in January, 1961. Duties to commence on December 1, 1960. Applicants must have had experience with the operation and maintenance of oil-fired boilers and custodian experience in a large institution.
Applicants are requested to state age, previous experience, telephone number and names of two references. If further information is required, telephone E. A. Burnett, works superintendent, Duncan 972. Any soliciting of a member of the school board or its officials by or on behalf of an applicant will disqualify the applicant.
Applications are to be in the hands of the secretary-treasurer, School District No. 65 (Cowichan) Box 190, Duncan, B.C. by 3.00 p.m., Wednesday, November 2, 1960.

SERVICE MANAGER
Required immediately by progressive Victoria firm specializing in automotive electrical and carburetor repairs. Practical experience plus proven sales and supervisory ability essential. Full time job, commission plan, plus other benefits. Reply stating age, marital status, and qualifications to Victoria Press, Box 362. All replies treated confidential.

22 SALESMEN, AGENTS

SALESMEN
Are you engaged in the direct selling field? Mutual funds, bakery salesman or the dairy business, or any other direct to consumer sales position. Men with experience in these fields would have an opportunity to better their position financially and through greatly increased prestige and security of position. Income based on salary and incentive commissions which would yield above average income. Only those whose selling abilities will stand investigation will be considered. Send particulars including schooling and past employment record to Victoria Press, Box 351.

ADVANCEMENT OPPORTUNITY
A starting income between $350 and $450 per month, depending on qualifications, for right man to represent national corporation. We will also pay FULL commissions, and train thoroughly the man selected. No travelling. Full welfare benefits. Hard work will be required and we will only consider men between the ages of 27 and 45 with at least three years' residence in Victoria. Write, giving full particulars and telephone number, to Victoria Press, Box 898.

SALES OPPORTUNITY
Expanding international organization offers exceptional opportunity to experienced salesman—age 30-55. Successful background in insurance or real estate selling desirable but not essential; as excellent training program provided. Successful applicant must be able to supply best of personal and business references. Reply in strict confidence (all applications will be acknowledged), Victoria Press, Box 354.

EXTRA XMAS $ $ $
Sell brilliant, sparkling, tinselled Christmas signs. Homes, Stores, Offices. Write B.C. Signs, P.O. Box 75, North Surrey, B.C.

SALES OPPORTUNITY
International company seeks additional salesman for Victoria. Age 28 to 40, married and established resident. Applicants without actual sales experience will be considered. Guaranteed starting salary with excellent opportunity for future earnings and advancement. In requesting interview please send brief personal history. All replies held in confidence. Box 357.

SALES OPPORTUNITY
Leading automobile dealer requires high-calibre salesman for permanent position. Must be aggressive, hard-working bondable, with good personal habits. Should be 25 to 45 years of age and married. Salary, profit-sharing, car supplied, and all company benefits. All replies held in strictest confidence. Outline history and references to Victoria Press, Box 359.

REAL ESTATE SALESMAN FOR LONG-ESTABLISHED FIRM. POSSIBLE PARTNERSHIP TO RIGHT PERSON. VICTORIA PRESS, BOX 1685.

WE HAVE TWO OPENINGS FOR real estate salesmen. We think we offer greater opportunities for success in this field through the added advantages of our land development and construction program. For appointment phone EV 5-2458, Byron Price, 1314 Quadra St.

UNUSUAL OPPORTUNITY FOR licensed real estate salesman, at Royal Oak Shopping Centre. Unrestricted area with good office and parking facilities. Please phone Gordon Reilme Ltd. GR 5-1154 (except Mon.) for interview.

FACTORY REPRESENTATIVE for promotional work and sale of locally manufactured product. Applicant must be conversant with blue print reading and measuring, neat appearing. Age not a barrier. Victoria Press, Box 1687.

SALESMEN!
You'll earn a fortune selling our weekly savings plans. Sales experience desirable. Write fully and confidentially giving phone number to 422 Rogers Building, Vancouver 2, B.C.

NEW AND USED-CAR SALESMEN. If you are willing to work we can give the best deal in town. Apply 938 Fort St.

25 MALE or FEMALE HELP WANTED

WANTED—MARRIED COUPLE TO take care of house and 2 elderly people. Live in. EV 3-8591.

25 MALE or FEMALE HELP WANTED

WANTED BY APARTMENT hotel, husband and wife. Husband to act as janitor and look after minor maintenance. Wife to do some casual desk clerk work, and act as housekeeper. Free suite, salaries and other perquisites. State age and experience if any. Victoria Press, Box 355.

WANTED — MALE AND FEMALE club entertainers, dancers and vocalists. Please reply, stating talent, to Victoria Press, Box 1675.

26 FEMALE HELP WANTED

SALES
We have a full-time sales position available in our notions department. Preference will be given to applicants who are single, between age 22-25, and who have some sales experience.
Apply in person,
Personnel Office, 4th Floor,
HUDSON'S BAY CO.

FUR SALES
We have part-time employment available in our fur sales department. Applicant must be under 35 years of age and must have previous fur sales experience. Salary range $1.37 to $1.71 per hour.
Apply in person,
Personnel Office, 4th Floor,
Hudson's Bay Co.

MOTHER'S A WIDOW AND HAS TO work so we need a substitute mother while she's working. We're all at school and, honestly, we're hardly any trouble! You'd live in comfort in a Cadboro Bay home and have Sunday and one other day off each week. Won't you write to us at Victoria Press, Box 1684, or call EV 4-9985. Thanks, Robert, John and Billy.

"CHRISTMAS IS COMING" — Ladies, if you need extra money, if you want to sell a product that is unconditionally guaranteed and advertised, investigate the opportunity offered by Avon Cosmetics. Phone EV 4-7345.

COMPETENT WOMAN TO PERform household duties and help with care of children. Oak Bay district. EV 2-1423.

HOUSEKEEPER WANTED IMMEDiately: widower with three school-age children, live in, one child welcome. Victoria Press, Box 1681.

NEW HOME RENT FREE TO ONE lady, care for home and phone calls. Child welcome. GR 8-4382.

COOK-HOUSEKEEPER, 2 ADULTS, daily, 9.30 a.m. to 3 p.m. Good wages. EV 3-7444.

PART-TIME SEAMSTRESS FOR dry-cleaning plant. Apply Fyfe Cleaners, 3460 Quadra St.

DIGNIFIED SELLING ON YOUR own time. No experience necessary. Must have car. EV 5-3116.

27 TEACHERS WANTED

BELMONT PARK SCHOOL DISTrict invites applications for the position of Grade 1 teacher. JOHN STUBBS MEMORIAL SCHOOL, Zealous Crescent, Belmont Park, Victoria, B.C. Duties to commence January 1, 1961. Victoria Salary schedule in effect.
Submit applications with copies of latest superintendent's report to Mrs. H. F. Thompson, Secretary-Treasurer, Belmont Park S.D., Zealous Crescent, Victoria, B.C.

29 SITUATIONS WANTED MALE

EXPERIENCED ACCOUNTANT, office manager, age 31. Capable of taking complete charge of office and salesmen if necessary. Permanent position. Willing to move. Victoria Press, Box 1678.

DESPERATE
Man, 47, would like janitor or fireman job; 7½ years experience as a fireman, 4 years experience as a janitor. EV 2-8410, Mr. Rodway.

RETIRED CIVIL SERVANT WISHES part or full-time work. Phone GR 7-3348.

2 UNIVERSITY STUDENTS WANT to chauffeur or obtain ride to Montreal within a week, or any point in between. For details phone GR 5-1049.

YOUNG MARRIED MAN URGENTly needs employment. Experienced in accounting, general office work and stock control. GR 9-5901.

OLD COUNTRY PAINTER. ALL paint work. Big or small, we do them all, just call. Ph. GR 8-4382, GR 8-2843.

ELDERLY MAN WANTS PARTtime work, 3 or 4 days week. Will do anything, good worker. Victoria Press, Box 1680.

EXPERIENCED CARPENTER wants finishing, framing, alterations or repairs. All work guaranteed. EV 5-2430.

CARPENTER WANTS FRAMING, finishing or renovation work. Phone EV 3-1315.

EXPERIENCED DINING-ROOM and cocktail-bar waiter requires position. EV 2-3265.

FAMILY MAN WANTS STEADY part-time or odd jobs. Veteran. EV 3-8563.

FOR CABINETS AND INTERIOR finishing, Arborite a specialty. Basements cleaned. Phone EV 4-6801.

DUTCH GARDENER WANTS ANY kind garden work. GR 5-2808.

EXPERIENCED ENGLISH CARpenter requires work. EV 3-8959.

PLUMBING JOBS, REPAIRS. $2 hour. EV 5-8329.

EXPERIENCED PAINTER, WORK guaranteed. Phone EV 9-8053.

DUTCH GARDENER WANTS ANY kind of garden work. GR 5-2808.

CLEANING GUTTERS, GARDEN work or any odd job. GR 9-5884.

GARDENING, ODD JOBS, REAsonable. Gordon, EV 5-6366.

BULLDOZER MAN AND DONKEY puncher available. EV 2-1730.

EXPERIENCED PAINTER NEEDS jobs, very reasonable. EV 2-3206.

DUTCH GARDENER WANTS ANY kind garden work. GR 5-2808.

30 SITUATIONS WANTED FEMALE

CAPABLE, EXPERIENCED saleswoman wishes position in personal sales contact with oil, advertising or other companies. Has 12 yrs. selling experience, 5 yrs. in personal sales field and financing. Good education, typing ability. Own transporation. Victoria Press, Box 356.

EXPERIENCED REAL ESTATE receptionist and insurance stenographer desires part time work. Personable, speedy and accurate. Shorthand, dictaphone and claims experience. Senior matriculation and business college education. Victoria Press, Box 1688.

RETIRED WIDOW, RESIDING IN Manitoba, available as companion-secretary to lady going south for winter. References exchanged. Reply Victoria Press, Box 1671.

ELDERLY LADY WOULD LIKE position as companion to a lady. Capable of doing

TV TALK

A welcome addition to this season's programs will be "Music for Millions," a program of a rare type for television.

The show will combine factual vignettes from the lives of world-renowned artists with rehearsal and concert performances.

First of the 13 half-hour shows—to be seen at noon Nov. 13 on Channel 4—will feature flamenco guitarist Andres Segovia, operatic tenor Jan Peerce and soprano Nadine Conner.

Other artists to be featured include contralto Marian Anderson, violinist Jascha Heifetz, cellist Pablo Casals, pianist Artur Rubinstein, trumpet virtuoso Rafael Mendez, conductor Dimitri Mitropoulos, cellist Gregor Piatigorsky, pianist Miklos Schwald and the "Million Dollar Trio"—Rubinstein, Heifetz and Piatigorsky.

"You can't scare us. We watch television."

★ ★ ★

Ed Sullivan's regular show is cancelled tonight to make room for Danny Kaye's first special.

Sunday's Highlights

2.30 p.m.—Western Way begins with a half-hour program "The Persistent Myth," tracing development of the myth of the American West—4.

4.30—Twentieth Century gives a 30-minute program on "The Violent World of Sam Huff," study of New York Giants' star linebacker, six-one, 230-pound Robert Lee "Sam" Huff—2 and 6.

5.30—Why Is It So, a half-hour science show last of the series—2.

6.00—Face the Nation gives an interview of Senator John Kennedy by a panel of newsmen in Washington—7.

6.30—"The Violent World of Sam Huff." See 4.30 p.m. listing—7 and 11.

8.00—Danny Kaye in his hour-long variety show will present songs dances and comedy from his career. Louis Armstrong is guest on Kaye's show—2, 6, 7, 11 and 12.

Sunday's Sports

10.00 a.m.—Football: Navy vs. Notre Dame—5.

11.00—Football: Houston Oilers vs. Buffalo Bills, from Buffalo; Green Bay Packers vs. Pittsburgh Steelers, from Forbes Field, Pittsburgh—5.

1.30 p.m.—Football: Chicago Bears vs. San Francisco 49ers, from Kezar Stadium, San Francisco—7, 11 and 12.

2.00 Football: Saskatchewan Roughriders vs. Vancouver Lions, from Empire Stadium, film of last night's game—2

5.00—Golf: Celebrity series with Ed. "Duffy's Tavern" Gardner vs. host Sam Snead—5.

Sunday's Movies

★11.00 a.m.—The Inspector General (1949 comedy), Danny Kaye, Walter Slezak and Barbara Bates—11; Yellow Canary (1943 English spy drama), Anna Neagle—12.

11.30—To be announced—6.

11.45—Happy Go Lovely (1951 musical comedy), Vera-Ellen—7.

3.00 p.m.—B.F.'s Daughter (1948 drama), Barbara Stanwyck—5.

4.30—Look Who's Laughing (1941 comedy), Edgar Bergen—13.

8.00—Charlie Chan at the Wax Museum (1940 mystery), Sidney Toler—13.

11.10—No Man's Woman (1955 murder mystery), Marie Windsor—6.

11.15—Roughly Speaking (1945 comedy drama), Rosalind Russell—2; Sword of Venus (1953 adventure), Robert Clarke—7; The Toast of New York (1937 drama), Cary Grant—12.

11.30—North of Klondike (1942 adventure), Broderick Crawford—4.

11.35—Devil Doll (1936 horror drama), Lionel Barrymore—5.

Monday's Highlights

12.55 p.m.—Presidential candidate Richard M. Nixon gives an address—4.

6.30—Football: Oregon Ducks vs. University of Washington Huskies, rerun of Saturday's game—4.

8.30—An address by presidential candidate John F. Kennedy will be seen instead of Wells Fargo—5.

9.30—Festival '61 offers a 90-minute show with English actress Martita Hunt and Frances Hyland in "The Old Ladies"—2 and 6.

10.30—Bowling: Carmen Salvino vs. Dick Hoover—5.

11.35—Background, a study of President Charles de Gaulle of France, and an examination of his present prestige in France—2.

Monday's Movies

9.00 a.m.—Strange Affection (1954 English drama), Richard Attenborough—4.

10.30—Duke of Chicago (1949 boxing melodrama), Tom Brown—6.

1.00 p.m.—A Woman's Devotion (1956 mystery melodrama), Ralph Meeker—6.

3.30—Moky (1942 drama), Dan Dailey—5.

11.00—The Case of the Red Monkey (1955 English mystery), Richard Conte—11.

11.05—Twelve o'Clock High (1949 war drama), Gregory Peck—8.

11.15—Gambling House (1951 crime melodrama), Victor Mature—12.

11.20—The Ghost Breakers (1940 comedy), Bob Hope—7.

11.25—International Counterfeiters (1957 English drama), Gordon Howard—6.

11.30—Tread Softly, Stranger (1958 English drama), Diana Dors—4.

★ Recommended.

Television for Sunday

Programs subject to last-minute changes by stations concerned.

Time	CBUT Channel 2	KOMO-TV Channel 4	KING-TV Channel 5	CHEK-TV Channel 6	KIRO-TV Channel 7	KVOS-TV Channel 11	KVOS-TV Channel 13	KTVW Channel 13	Time
8.00			Language						8.00
8.30		Farm: News	Workshop		Christophers				8.30
9.00		The Christophers	Workshop			UN in Action	Faith for Today	UN in Action	9.00
9.30		Social Security	Workshop			Morning Wolship	Box 11, R.F.D.	This is the Life	9.30
10.00		Schoolhouse	Notre D. vs. Navy			The Christophers	The Christophers	Lamp Unto Feet	10.00
10.30		Production Man.	Notre D. vs. Navy			Farm Forum	Big Picture	Look Up And Live	10.30
11.00		Houston at Buffalo	Green Bay at Pitt.	Cartoon Theatre	Karavan	Movie	Movie		11.00
11.30		Houston at Buffalo	Green Bay at Pitt.	Morning Theatre	Clutch Cargo	Movie	Movie		11.30
12.00	Marine Weather	Houston at Buffalo	Green Bay at Pitt.	Morning Theatre	11.45 Movie	Movie	Movie		12.00
12.30	UN Review	Houston at Buffalo	Green Bay at Pitt.	Film	Movie	Movie	Movie		12.30
1.00	Goodlife Theatre	Houston at Buffalo	Green Bay at Pitt.	Oral Roberts	1.15 Kickoff	News, Spts, Wthr	1.15 Kickoff		1.00
1.30	Country Calendar	Houston at Buffalo	Dean's Desk	Country Calendar	Chicago vs. S.F.	Chicago vs. S.F.	Bears vs. 49ers		1.30
2.00	WC Football	Election Preview	Give Thee Peace	WC Football	Chicago vs. S.F.	Chicago vs. S.F.	Bears vs. 49ers		2.00
2.30	WC Football	The Western Way	What's The Story	WC Football	Chicago vs. S.F.	Chicago vs. S.F.	Bears vs. 49ers		2.30
3.00	WC Football	Garden Digest	Movie	WC Football	Chicago vs. S.F.	Chicago vs. S.F.	Bears vs. 49ers	Oral Roberts	3.00
3.30	WC Football	Champs Bridge	Movie	WC Football	Chicago vs. S.F.	Chicago vs. S.F.	Bears vs. 49ers	A.A. Allen Revival	3.30
4.00	WC Football	College Conference	Movie	WC Football	Post Game Show	4.30 Time Out	4.15 Post Game	Movie	4.00
4.30	20th Century	Slate Initiative	Movie	20th Century	It Is Written	Action Theatre	Camera Three		4.30
5.00	News Magazine	Funnies	Celebrity Golf	News Magazine	Meet The Mission	Amateur Hour	Person to Person	Movie	5.00
5.30	Why Is It So	Rocky	News	Rescue 8	College Bowl	College Bowl	College Bowl	Movie	5.30
6.00	Walt Disney	Challenge	Meet The Press	Cisco Kid	Face The Nation	Ask Your Doctor	Dennis the Menace	My Hero	6.00
6.30	Walt Disney	Walt Disney	People Are Funny	It Is Written	20th Century	20th Century	David Niven Show	Big Picture	6.30
7.00	National Velvet	Walt Disney	Shirley Temple	National Velvet	Lassie	Lassie	Jour Just Men	Dan Smoot	7.00
7.30	World of Music	Maverick	Shirley Temple	World of Music	Dennis the Menace	Dennis the Menace	U.S. Marshall	Col. March	7.30
8.00	Danny Kaye	Maverick	National Velvet	Danny Kaye	Danny Kaye	Danny Kaye	Danny Kaye	Movie	8.00
8.30	Danny Kaye	Lawman	Tab Hunter	Danny Kaye	Danny Kaye	Danny Kaye	Danny Kaye	Movie	8.30
9.00	GM Presents	The Rebel	Chevy Show	GM Presents	GE Theatre	GE Theatre	GE Theatre	Movie	9.00
9.30	GM Presents	The Islanders	Chevy Show	GM Presents	Jack Benny	Jack Benny	Jack Benny	Movie	9.30
10.00	Angel	The Islanders	Loretta Young	Angel	Candid Camera	Candid Camera	Candid Camera	Movie	10.00
10.30	Encounter	Walter Winchell	This is Your Life	This Is the Life	What's My Line	What's My Line	Sea Hunt		10.30
11.00	News, Sport	Johnny Midnight	Spillane	News; Movie	News	News; Sports	News; Weather		11.00
11.30	Feature of Week	Movie	Movie	Movie	Movie	Night Court	Movie		11.30
12.00	Feature of Week	Movie	Movie	Movie	Movie	People's Court	Movie		12.00
12.30	Feature of Week	Movie	Movie	Movie	Movie		Movie		12.30

Television for Monday

Programs subject to last-minute changes by stations concerned.

Time	CBUT Channel 2	KOMO-TV Channel 4	KING-TV Channel 5	CHEK-TV Channel 6	KIRO-TV Channel 7	CHAN-TV Channel 8	KTNT-TV Channel 11	KVOS-TV Channel 12	Time
5.00		Yankee Panky	Telescope		J. P. Patches		Romper Room	Classroom	5.00
5.30		Topper	Telescope		Don Riley		Romper Room	Frisky Frolics	5.30
6.00		Movie	Dough Re Mi		December Bride		December Bride	December Bride	6.00
6.30		Movie	Play Your Hunch	Romper Room	Video Village		Video Village	In School Viewing	6.30
10.00		Movie	Price Is Right	Romper Room	I Love Lucy		I Love Lucy	I Love Lucy	10.00
10.30		Way of Life	Concentration	Morning Theatre	Clear Horizon		Clear Horizon	All-Star Theatre	10.30
11.00		Morning Court	Truth or Con.	Morning Theatre	Love of Life		Love of Life	Love of Life	11.00
11.30		Love That Bob	Could Be You	Morning Theatre	Two Serials		Two Serials	Two Serials	11.30
12.00		The Texan	Jan Murray	Willi Taylor Show	Amos 'n' Andy		Scott and Eddie	Women; Scope	12.00
12.30	Bazaar	Queen for a Day	Loretta Young	Willi Taylor Show	As World Turn		As World Turns	As World Turns	12.30
1.00	Bazaar	About Faces	Wunda Wunda	Stage 6	Full Circle		Charlie Chan	Charlie Chan	1.00
1.30	Bazaar	Gateway	These Roots	Stage 6	House Party		House Party	House Party	1.30
2.00	Chez Helene	Day in Court	Make Room	Stage 6	Millionaire		Millionaire	Janet Dean	2.00
2.30	Open House	Road to Reality	Here's Hollywood	Open House	Verdict is Yours		Verdict is Yours	Verdict is Yours	2.30
3.00	Reflections	Beat the Clock	King's Queen	Reflections	Two Serials		Two Serials	Burns and Allen	3.00
3.30	Verdict is Yours	Who You Trust?	Sound Stage	CHEK Circus	Edge of Night		Edge of Night	Edge of Night	3.30
4.00	Town Talk	Amer. Bandstand	Sound Stage	CHEK Circus			Connie Paige	Susie	4.00
4.30	Junior Roundup	Amer. Bandstand	Sound Stage	Junior Roundup	Adams and Eve		Sgt. Preston	Star Showcase	4.30
5.00	Junior Roundup	Capt. Puget	Club House	Junior Roundup	J. P. Patches	4.45 Carousel	Brakeman Bill	Fun 'O Rama	5.00
5.30	Quick Draw	Capt. Galiant	Burns and Allen	Quick Draw	Kit Carson		Popeye; News	Fun 'O Rama	5.30
6.00	News; Scan	News	Woody Woodpecker	News, Spts, Wthr	News		News	Comedy	6.00
6.30	Dead or Alive	Huskies Football	News	News Conference	Whirly Birds	6.15 Robin Hood	Highway Patrol	Comedy	6.30
7.00	Bob Quintrell	Huskies Football	Sea Hunt	Robin Hood	Predictions	6.45 Chan-O-Rama	Badge 714	Wyatt Earp	7.00
7.30	Don Messer	Cheyenne	Riverboat	Don Messer	To Tell The Truth		To Tell Truth	To Tell The Truth	7.30
8.00	Danny Thomas	Cheyenne	Riverboat	Danny Thomas	Bete and Gladys	7.35 Route 66	Rosellini	Pete and Gladys	8.00
8.30	Jack Kane	Surfside Six	Wells Fargo	Jack Kane	Bringing up Buddy		Bringing Up Buddy	Real McCoys	8.30
9.00	My Sister Eileen	Surfside Six	Klondike	My Sister Eileen	Danny Thomas	8.40 Challenge	Danny Thomas	The Californians	9.00
9.30	Festival '61	Adven. in Paradise	Dante	Festival '61	Richard Nixon	9.10 Probe	Andy Griffith	Andy Griffiths	9.30
10.00	Festival '61	Adven. in Paradise	Barbara Stanwyck	Festival '61	Hennessy	9.40 Rifleman	Hennessy	Meet McGraw	10.00
10.30	Festival '61	Peter Gunn	Jackpot Bowling	Festival '61	Pres. Countdown	10.10 News	Pres. Countdown	Pres. Countdown	10.30
11.00	News	Deadline	News	News	News	10.35 Tightrope	News	News	11.00
11.30	Movie	Movie	Jack Paar	Movie	Movie	11.05 Movie	Movie	Movie	11.30
12.00	Movie	Movie	Jack Paar	Movie	Movie		Movie	Movie	12.00
12.30	Movie	Movie	Jack Paar	Movie	Movie		Movie	Movie	12.30

39 PERSONALS

WE ARE INTERESTED IN FINDING a family who have brought up their own children and still have patience and love for a 9-year-old very active boy. Family and Children's Service, EV 2-5121.

RESPECTABLE GENT WITH CAR would like to meet neat lady over 60 with home, preferably South Van. Island. Companionship, etc. Victoria Press, Box 361.

MEN: PARTNERS ARE WAITING at the ACAPULCO FUN CLUB, where dancing parties and refreshments are part of a weekly meeting. EV 4-1905.

ALCOHOLICS ANONYMOUS Having trouble with your drinking? Contact Alcoholics Anonymous at EV 3-0415 or P.O. Box 1, Victoria, B.C. Confidential.

ARE YOU LONELY? SEEKING true companionship and marriage? Free particulars, Box 1282, Drumheller, Alta.

WOULD LIKE TO MEET LADY in forties for companionship. Victoria Press, Box 364.

40 BUSINESS PERSONALS

Contact Lenses
SEE OBJECTS IN TRUE SIZE WITH CONTACT LENSES.
Easy Budget Terms
Come in for free booklet about contact lenses or write—
MAYCOCK OPTICAL DISPENSARY LTD.
1327 Broad at Johnson—EV 4-7651

BIRKS JEWELLERS — SILVERSMITHS Jewellery and silverware skillfully repaired or made over by Birks craftsmen. Silverware repaired and re-plated. All watch repairing done in our shop and guaranteed for one year. Pearls and beads re-stringing. Diamonds and precious stone jewellery sold on consignment. Estimates gladly given without obligation. 706 YATES STREET EV 2-4341

ROCKHOUND SHOP Lapidary machinery, slabbing, polishing, tumbling, jewelry, findings, grits, polishing powders, agates, etc. Mr. Scanlon, 1385 Hillside. EV 6-2032.

LADIES' AND GENTLEMEN'S Tailoring, alterations and repairs. JACK BURGESS MEN'S WEAR, OAK BAY AT HAMPSHIRE. Phone EV 4-7924.

HAIR GROWTH SCALP TREATMENT "Firth of Fort" 330 Yarrow Bldg. (Est. 1918.)

YOUR DOUBLE-BREASTED SUIT can be made single-breasted. See Morisse, 691 Burnside. EV 3-2038.

FUR REPAIR SERVICE Remodel, repairs Call, delivery Paul, 205 Beach Drive EV 2-2380

PHOTO COLORING DONE PROfessionally. Have your photos colored. Phone EV 3-8073.

SPECIAL, YOUR OLD FUR COAT into new cape stole or jacket, $35. 1030 Fort St.

J COOPER TAILOR. ALTERATIONS repairs 635 Fort EV 3-4693

PARKING. CITY CENTRE. Dominion Motors, EV 5-5012

LA BARR'S FOR BRASSIERE AND girdle fittings. 732 Fort. EV 2-3423.

FYFE CLEANERS 2460 Quadra EV 4-2214, EV 4-6519

42 EDUCATION

SCHOOL PROBLEMS? SEE THE B.C. Curriculum Guide with World Book. A. A. Ferguson, EV 5-5960.

TUTORING IN HIGH SCHOOL English, language and mathematics. Oak Bay district. EV 4-5425.

SPROTT-SHAW SCHOOL OF COMmerce, 1012 Douglas St. EV 4-8121.

PRIVATE LESSONS IN FRENCH. EV 3-7653.

LADY TEACHER COACHES math, French, Latin. EV 6-3947.

43 DANCING

ACADEMY BALLROOM DANCING classes. Private lessons. Special Latin-American class Mondays. Ph. EV 3-1643. 1012 Douglas.

EILEEN'S SCHOOL OF DANCING. Ballet, tap, baton twirling. Baby class. 648 Cormorant. Res. EV 3-8247.

60 FUEL

COAL

ORDER NOW PLANER ENDS $7 PER CD.; $10 1½ CDS. DRY. $8 CD.; $12 1½ CDS. 12 SACKS DRY KINDLING DEL. IN BASEMENT. $5
COAL SPECIAL VICTORY LUMP $19.35 TON
Pres-to-Logs and Packaged Coal now available for pick-up service at our new location, 2333 Government Street, yard entrance on Douglas Street (next to the Dairy Queen).
HARKNETT FUEL LTD. EV 4-3647 — EV 4-9381 2333 GOVERNMENT

WHY SLAVE WITH WOOD? CLEAN ALBERTA SOOTLESS
DIPLOMAT COAL
Ideal range. Nut, $16 ton; egg, $18.25; lump, $19.35. Bags kindling. Pres-To-Logs.
RICHARD HALL & SONS 746 Fort EV 4-1431

60 FUEL

THE BRAND THAT IS IN DEMAND
DIPLOMAT (FORESTBURG) COAL
AVAILABLE FROM THE FOLLOWING DEALERS:
RICHARD HALL & SONS LTD.
KINGHAM-GILLESPIE COAL CO. LTD.
PAINTERS' ACME FUELS LTD.
CAMERON ACTIVE FUELS LTD.

FOR A REAL TREAT—TRY HEAT "MIDLAND" COAL
DRUMHELLER'S FINEST
12 SACKS DRY KINDLING DELIVERED $5
Cameron Active Fuels
733 CORMORANT ST.
EV 3-3121
Associated with Kingham-Gillespie Coal and Oil
613 FORT ST.
EV 3-1124

WOOD AND SAWDUST

THICK FIR BARK
Guaranteed All Hand Picked 2½ CORDS $17
12" Planer Ends, 1 Cord $7
1-2 Ft. Planer Ends, 2½ Cords $10
YOUR FUEL OIL REQUIREMENTS FOR FURNACE - STOVE HEATER
IDEAL FUEL CO. LTD.
PHONE EV 2-4622 PHONE EV 2-2832

CORDWOOD
DOUGLAS FIR
This wood will last 25-40% more than ordinary millwood. This means you are not paying more than ordinary millwood. Ideal for furnace or fireplace, also 2 ft. for drum furnace.
1 CORD $11 — 2 CORDS $20

SAWDUST
100% FIR
We still have summer prices. Get your sawdust now before prices go up.—Special prices for fill bin fertilizer sawdust.
2 UNITS, $6
ONE-Day Delivery
Watch for Our Name on the Trucks
DHILLON FUEL CO.
EV 3-3811 and EV 2-0459

BONE-DRY MILLWOOD
Stove length, medium block and slab. No cedar whatever. Good for kitchen heater, furnace and fireplace. Ready to burn.
2½ Cords $11.95
100% FIR SAWDUST
COARSE, CLEAN, DRY
2 Units Blower $10.00
IMMEDIATE DELIVERY.
WHOLESALE FUEL
EV 5-7611

YARD DRY WOOD
Seasoned wood from yard, medium size, 12-in lengths. Good for all-round use.
1 Cord $8.00
2½ Cords ..... Only $14.00
100% FIR SAWDUST
DOUBLE SCREENED AND DRY
2 UNITS BY BLOWER $12.00
Agricultural Sawdust
2 UNITS $6.00
Immediate Delivery
O.K. FUEL
EV 4-2452 - EV 5-1812

HAND-PICKED FIR
Del. Langford, Colwood and Sooke
2½ CDS. $14
Bone Dry Cedar, 2½ Cds. $7
BASI BROS. EV 4-6780

100% HAND-PICKED DRYLAND fir slabs and inside blocks, 2½ cords $12. Langford, Colwood, Happy Valley. We handle Pres-to-Logs. Joginder Lumber Co. GR 8-3621.

HAND-PICKED 100% FIR, BLOCK and slabs, 2½ cords, $13. Dry cedar at 2½ cords, $7. EV 2-1088.

BONE DRY CEDAR BLOCK, GOOD for furnace, starting fire. 3 cords $7. Kudra. EV 3-8888.

FIR BUSHWOOD, GOOD ALDER fireplace wood. EV 3-7055, EV 3-5127.

60 FUEL

PRES-TO-LOGS
Delivered.
½ Unit, 120 logs, $9.50
60 logs, $5.25
BARK
Hand-picked. ½ Cord $5.75
KINDLING
Plywood Ends, no chopping
40c a sack
WILLIAMS FUEL
EV 2-9395 anytime

100% FIR MILLWOOD
Hand Picked
2½ Cords..... $15.50
100% Screened Fir Sawdust
3 Units By Blower, $18
Night Phone GR 8-6944.
EMPIRE FUEL LTD
739 Pandora Ave. EV 2-2424

DRY FIR CORDWOOD
Why should you struggle with wet sawdust and poor quality, small millwood? We have 12-inch dry Douglas fir cordwood, extra heavy. Ideal for furnace and fireplace; also 2-ft. for drum furnace.
1 CORD $11.00
1½ CORDS $16.50
2 CORDS $20.00
POLZ HILLCREST FUEL
PHONE EV 4-3015 ANYTIME

FREE — WOOD — FREE
12-inch plywood, bone-dry planer ends; guaranteed 100% fir and dry. Good for starting fires and stove. One week.
Only Handling Charge
1 Cord $4.00 ALL FIR 2 Cords $5.00
HILLCREST FUEL
EV 4-3015 ANYTIME

PRES-TO-LOGS
1 UNIT
Delivered by Van in Driveway or Garage $19.00
In Basement $20.50
PHONE REID'S FUEL
EV 3-9662

WOOD — WOOD
MILLRUN SPECIAL
2½ CORDS $4.25
3 CORDS $5.25
BEST FUEL CO.
Phone EV 4-3524

KILN DRY 100% FIR PLANER ENDS
2x4, 2x6, 2x8, etc. 12' lengths. Hand-picked, no rubbish.
1 Cord $7 — 1½ Cords $10
SOOKE FUEL, EV 2-2211, EV 3-8925

Honeymoon Bay Fuel
100% Fir Blocks and Slabs, 12' Excellent Quality
2½ Cords $12.00
EV 4-8725

61 BUILDING SUPPLIES

NOW IS THE TIME
Repair that furnace which needs attention—We have furnace liners, fire bricks and slabs. Fire clay and Devil's Putty. Brick and mortar. ALBITOL, a cement additive that will ensure a permanent bond between old concrete and new, from any thickness down to feather edge.
Open Saturday till 1 p.m.
Customer parking lot.
Come in and browse.
ISLAND BUILDING SUPPLY COMPANY
873 GORGE ROAD EAST
Phone EV 2-5178.
Opp. B.C. Electric Bus Depot

FENCING FOR LESS
80' COMPLETE $15.50
STORM SASH WEATHER STRIPPING INSULATION
BASEMENT ROOMS 12' x 12' from $114.50
Combination Storm Doors ... $14.50
12'x20' Garage, complete $146.50
Saanich Lumber Yards
3041 DOUGLAS. EV 5-2486
Open All Day Saturday

FREE
Clay Fill. Delivery Charges Only.
Best road, driveway, gravel.
5 yds. $9.00
7 yds. $12.00
Good fill gravel, 7 yds. $10.50
We have drain rock, washed sand pea, crushed rock. Immed del.
NATIONAL TRANSPORT LTD.
EV 5-9923 EV 3-7623

NAVVY JACK CEMENT GRAVEL, $3 yd. del. Road gravel, $1.75 yd. EV 5-2831.

SAND AND GRAVEL, ROAD gravel and clay fill. O.K. Trucking Co., 780 Topaz. EV 5-1812.

61 BUILDING SUPPLIES

WHY PAY MORE?
CARRIER LOAD SPECIALS
1"x6" Siding, Economy. M $15.95
2"x4" Random, Economy. M $19.95
1"x8" Premium Shiplap. M $35.00
Durold Hexagon Shingles. Any quantity. Per Sq. $9.95
210-lb. Sq. Butt $10.95
4'x8'x¼" D Hardboard $1.49
4'x8'x⅜" No. 2 Ranch panel $4.25
4'x8' No. 2 Weldtex $3.95
CEILING TILE—12"x12", 12"x24", 16"x16", or 16"x32"; white or ivory, 64 sq. ft. ctn. $8.95
4'x8' Gyproc Panels $2.16
4'x8', 7', 9' and 10' panels available.
½" copper pipe. Per ft. 25c
9"x9" floor tile. Each 8c
No. 1 pine shelving, 1"x8" 11c per lin. ft. 1"x8" 14c. 1"x12" 22c.
Outside white paint, gal. $3.65
Zonolite loose fill $1.49
Paint grade molding ..... ½ price
2'x6' door jambs, P.G., per set $2.95
PLYWOOD — 4'x8' SHEETS

Dee Grade	Sanded	Sheathing
¼"	$2.70	
5/16"		$1.99
⅜"	$3.70	$2.60
½"	$4.85	$3.25
⅝"	$5.85	$4.25
¾"	$6.70	$5.00

FREE DELIVERY ON TRUCK LOAD ORDERS
LANGFORD BUILDING SUPPLY
Open 8 - 6 Daily Except Sunday
GR 8-1724
940 Goldstream Ave.

CUBBON Lumber
BUILDING SUPPLIES
(Formerly Drysdales)
1720 COOK STREET EV 4-4411
YOU can save fuel dollars by insulating yourself with Cubbon's help! Loose Fill bag covers 26 sq. ft. $1.95. Fiberglas 2" 100 sq. ft. roll $7.95. Fiberoline, 2"x15x48, 70 sq. ft. $4.94.
YOUR WIFE wants to be warm this winter. Keep heat indoors with our wide selection of weatherstrip.
Rubber on wood, per set $1.45
Rubber on aluminum, per set $2.25
Vinyl plastic on metal, per set $3.50
Hair Felt Weatherstrip, 20 ft. 25c
Flexolite Metal Door Sills $1.25
Flexolite Thresholds $1.25
Oak thresholds, vinyl insert $2.95
SPECIAL, Caulking guns $1.69
Tubes of caulk, each 59c
Plastic Storm Windows, 8x12 ft. 99c
IT'S TIME to install storm windows and stormdoors, made by experts right on our premises. Example, a 2'6"x5'6" 1½" combination screen and storm door costs only $20.50.
FURNITURE LEGS, in attractive selection of finishes. You can buy as little as one leg, from per leg 69c
YOU SAVE with plywood cuttings.
9x36x¼ Sanded 12c
28x48x¼ Sanded 48c
32x80x¼ Sanded $1.35
36x84x¼ Sanded $1.50
60x72x⅝ Unsanded $2.40
24x48x½ Unsanded 48c
48x72x⅝ Sanded $3.95
10x48x⅜ Sanded 50c
24x48x⅜ Endcuts 35c
24x48x¾ Sidecuts $1.50
LOW, LOW LUMBER PRICES. Drive right in to our yard and examine the large selection. Mill to you prices:

	1 000-ft. lots
2x4 No. 4 fir, S4S, R/L	$25.00
2x4 No. 3 fir, S4S, R/L	$35.00
2x4, 2 and bir fir, S4S, R/L	$75.00
2x8 and 2x10, mill run fir, S4S, random joists	$48.00
1x8 and 10, No. 4 boards	$25.00
1x8 M/R cedar shiplap	$65.00
2x6, 2x8, 2x10, M/R fir Joists S2E or S4S	$75.00

Pres-To-Logs no waiting, 11 for 99c
CHARGE ACCOUNTS AND BUDGET ACCOUNTS INVITED.
OPEN SIX DAYS A WEEK

ROLY-DOORS
Steel Sectional Garage Doors
Supplied and Installed
Interlocking Metal Weather Strips
PELLO WOOD FOLDING DOORS
(Available in Oak, Birch, Mahogany, White Pine, Ash and Walnut)
B. T. LEIGH
736 Newport
Phone EV 3-9685

BUILDING FOR SALE
20'x12', to move. GR 8-3821.

INTERLOCKING METAL weather strips. B. T. Leigh, 736 Newport. EV 3-9685.

61 BUILDING SUPPLIES

SHAWNIGAN LUMBER YARDS LTD.
2000 Government Street
"Quality at the Right Price"
Winner of the Kiddies' Draw for the Model House: J. Penner, Arsens Way.

PING PONG TABLES
Fun and exercise for the whole family. Regulations size 5' x 9' x 30" high. ½" thick 5-ply unpainted 2-piece top $11.50
3/7" thick 7-ply fir unpainted 2-piece top $15.95
2 Trestles 8 ft. in length (our own factory made), per pair $7.75

YOUR WINTER PROJECT
Basement room, attic room or beautifying existing rooms, made easy with Do-It-Yourself "Temlok Fibre Board."
Ceiling Tile and Wallboard by "Armstrong."
4 x 8 x ½ White prefinished, each $3.20
4 x 8 x ⅜ White prefinished each $2.56
16" x 32" x ½ White prefinished interlocking tile, per carton of 64 sq. ft. $10.00
16" x 16" x ½ White prefinished interlocking tile, per carton of 64 sq. ft. $10.24
12" x 12" x ½ White prefinished interlocking tile, per carton of 64 sq. ft. $10.24
12" x 24" x ½ White prefinished interlocking tile, per carton of 64 sq. ft. $10.24
12" x 12" x ½ White prefinished Cushiontone Sq. Edge Tile, per sq. ft. 22c
12" x 12" x ½ White prefinished Cushiontone Tongue and Groove, per sq. ft 24c
Other sizes and finishes available in ceiling tile
Watch "Armstrong Circle Theatre" Wed. nights 10 p.m., Channels 7, 11

LUMBER SPECIAL
1 x 8 Random length Com Cedar Tongue and Groove bead on edge and centre. Suitable for lining or sheathing. Per 100 B.M. $4.50

Open Saturday Mornings
SHAWNIGAN LUMBER YARDS LTD.
"At the Sign of the Revolving Clock"
2000 Government St. EV 2-7261

BUTLER BROTHERS
Keating X Rd.
4x8x¼ Reject P.V. Board, ... $1.20 per sheet
4x8x5/16 D Sheathing, in lots of 20 or more ..... $1.85 per sheet
2x4 Shorts, 6' ..... $35 M
2x4 Trimmed Studs, 8' ..... $58 M
4x4 Dressed, Cedar, No. 3, 9c Ln. ft.
1x8 Shiplap, No. 3 ..... $37 M
"Angle Seal" Weather Strip ..... $1.85 per set
"Northern King" Weather Strip ..... $1.35 per set
POLYETHYLEINE SHEETS OR ROLLS—ALL SIZES FOR STORM WINDOWS

Insulate Now With "ZONOLITE" or "WESTROC"
USE C.I.L. PAINTS
Interior and Exterior
OPEN ALL DAY SATURDAY
GR 4-1121

BUTLER BROTHERS
409 Bay Street
NEXT TO V.M.D.
For The Plasterer
HARDWALL
PLASTER OF PARIS
WHITE ROCK FINISH PLASTER
DEL MONTE SAND
BEALES SAND
KEENES SAND
PEARLSTONE STUCCO SAND
SPECIALIZING IN LIME PUTTY
For Service You'll Appreciate Drive In
OR
Phone EV 5-8031

61 BUILDING SUPPLIES

STEWART & HUDSON
Everything for the Builder
YOU SAVE DOLLARS
On fuel bills and be more comfortable with our low cost insulation. Low cost Aluminum Foil in handy 100-ft. rolls.
1-9 Rolls, each $1.49
10-24 Rolls, each $1.33
25 Plus, each $1.10
Zonolite, large bag $1.55
Gyproc Wool, carton $4.98
Fiberglas, carton $6.95
Weatherstrip Door Sets—
Rubber on Wood, per set $1.19
Foamflex on Wood, per set $1.39
Door Sills or Sweeps $1.25
Plastic Storm Windows—
3'x6' 89c
8'x10' 75c
Caulking Compound Tubes 59c
Caulking Gun Applicator, rental 25c
Stewart & Hudson will give you months to pay for insulation on easy terms.

GO THE MODERN WAY
All Aluminum Town & Country Combination Door. Either screen or storm door — winter or summer self-storing feature . . . install it yourself with a screwdriver and 30 minutes—no cutting, no drilling, no fooling . . . right or left hand.
All sizes, each $41.50
Grille for any Door $7.00

NEW EASTERNEER DOORS
Accordion folding door with strong steel grid frame, vinyl plastic finish in choice of 3 colors. Can be adapted to any height.

	1 Door	3 or more
32" wide	$12.95	$11.95
38" wide	$14.95	$13.95

COLOR TRED CEMENT PAINT
The popular and tested concrete floor paint, proven by years of hard use on basement floors, patios, concrete steps and walls. Genuine rubber base, easy to apply, paints on fresh concrete. No waiting. Eliminates dust. In attractive red, green, grey. Per qt. ..... $2.85 Per gal. $9.75

SPECIAL
7½" Foam Rubber Paint Rolls with handle, each only 69c

FOR LARGEST SELECTION AND PRICES TO SURPRISE
on fir plywood cuttings, be sure and see our new stocks arriving weekly, all useful sizes.

MAHOGANY PLYWOODS
All No. 1, GRADE A/B

	1-9 Sheets	10 plus
2x6x⅛ Rotary	$1.44	$1.29
32x58x⅛ Rotary	$1.98	$1.79
4x7x3-16 Vee Groove	$3.36	$3.06
4x8x3-16 Vee Groove	$3.94	$3.46
4x8x¼ Vee Groove	$4.48	$3.98
4x8x¼ Plain	$4.16	$3.75
4x8x¾ Plain	$11.20	$10.20
4x8x¾ Ribbon	$14.40	$13.95
4x8x¾ Sen V-Groove	$9.92	$8.96
4x8x¾ Plain Sen	$19.20	$17.20

BUILDING LUMBER
A Stewart & Hudson Specialty—
1x8 Tongue and Groove, a good item for low cost homes and outbuildings, a graded economy product
Per 1,000 ft. Sling Load $21.95
2x4 Dressed Fir/Hem — a graded economy product especially selected for its usefulness on many jobs.
1,000 ft. Sling Load M $24.50
2x4 Dressed 8 ft. studs, a popular seller and used in many utility type buildings.
Per 1,000

61 BUILDING SUPPLIES

Moore-Whittington LUMBER Company Ltd.

"The Home of Building Ideas"

LOW COST POWER TOOLS
Fully Guaranteed

¼" Drill-geared chuck. Each $14.99
6¼" 1 h.p. Power Saw. Each $29.99
Sabre Saw, blades included. Each $21.99
Orbital Sander, Sandpaper included. Each $20.99

PLYWOOD SPECIALS

48x96x¼ "D" Fir sheathing per sheet $2.00
32x96x¼ "D" Fir sanded per sheet $1.42
36x84x¼ "D" fir sanded per sheet $1.68
48x96x¼ V-Groove Mahogany BB/CC per sheet $4.35
48x84x¼ V-Groove Mahogany BB/CC per sheet $3.78
48x96x3/16 V-Groove Mahogany D/BB/CC per sheet $3.75
48x84x3/16 V-Groove Mahogany D/BB/CC per sheet $3.60

ITEMS FOR HOME REPAIRS

Gutter, 4x4 clear Cedar, per foot ..... .40
2" Downpipe (galv.) per foot ..... .16
2" elbows (galv.) each ..... .35
Fibergum for gutter joints 1 lb. ..... .36
2½ lbs. ..... .69
10 lbs. $1.70
Foamflex weatherstrip, per set $2.10
Door sweeps, 3-0, each ..... .80
Oak and Vinyl threshold, 3-0, each 2.95
Alum and Vinyl threshold, 3-0, each $3.65

THE LATEST

MICROWOOD—27½" wide—is actually wood—paste to walls like wallpaper—Birch, Walnut, Mahogany, Oak, from 50c to 60c per lin ft. ALSO AVAILABLE in 18x18 squares, ONLY ..... 30c per sq. ft.

Visit our home-planning department and let Tom McEwan help you with your plans. Bring a sketch or an idea.

MONDAY TO FRIDAY 8 A.M. TO 5 P.M.
SATURDAY 8 A.M. TO 12 NOON

LOTS OF FREE PARKING

Off Bay Just West of Government St.
2614 Bridge St.
EV 3-7106

62 FURNITURE

THIS WEEK'S SPECIALS AT HOME
SAVE $70
ON 2-PCE CHESTERFIELD AND DAVENPORT SUITES
2-pce Chesterfield Suite Reg. $229. Now $159
2-pce Chesterfield Suite Reg. $189. Now $139.50
2-pce Davenport Suite Reg. $209.50. Now $139.50
2-pce Davenport Suite Reg. $219.50. Now $169.50
NO TRADE-INS PLEASE
EASY TERMS ARRANGED
HOME FURNITURE
825 Fort (just above Blanshard) EV 2-5138

USED FURNITURE SPECIALS!!!
Hide-a-Bed, new cover and upholstery $79.50
Imperial Loyalist Blond Maple Desk, reg. $99 ..... $59.00
3-Drawer Dresser, Round Mirror $12.50
9x12 Sisal Rugs, brown, green or charcoal, reg. $59.50 ..... $39.50
9-Pc. Walnut Dining Suite, tall China Cabinet, Long Buffet, Ext. Table and 6 Chairs $139.50
EASY TERMS — FREE DELIVERY
FREE PARKING
Standard Furniture Bargain Basement
Scollard Bldg., View St. EV 2-5111

HOLLAND BROS. & CO.
NEW AND USED FURNITURE
624 Fort Street Phone EV 3-0913
SPECIALS
Walnut Tea Wagon and Tray $32.50
6-piece Walnut Dinette Suite $79.50
NEW 252-coil button-free Hollywood Beds. Two complete units for $95.00
Wooden Kitchen Table and 4 chairs $29.50
Green tapestry Hide-a-Bed, with spring-filled mattress $54.50

CONTENTS OF HOMES BOUGHT FOR CASH, OR ADVANCE MADE.
MAYNARD'S Auctioneers
Quick Cash Settlement
731-3 Johnson St.
EV 4-8921 EV 4-1623

BRITISH INDIA 9x12 RUGS
(Spray borders)
$199
HUMBERS

AS NEW, SINGLE BED SUITE, mattress and spring, large mirror, vanity dresser, blond; 6 0x9-0 carpet. Price $100. Phone GR 9-4015.

CRIB, NEW MATTRESS, $12; Baby-Tenda playpen-crib, $13; child's chair, $1.75; extension table, $8. EV 2-5473.

WE BUY SELL AND TRADE good used furniture. Give us a call. Island Trading, 1415 Government Street. EV 4-5354.

MADSEN HIDE-A-BED CHESTERfield and chair, rose-beige, good condition, $175 or nearest offer. Phone EV 3-5928.

BRAND NEW CHROME SUITE, sewing machine, vacuum and other household items. GR 7-3942.

BEST OFFER. WALNUT DOUBLE bedroom suite, spring and Beauty-Rest mattresses. EV 5-4021.

2 HOLLYWOOD CHESTERFIELDS with removable backs and arms, making 2 single beds. EV 2-3591.

CHESTERFIELD SUITE, GOOD condition. Phone EV 4-7349.

CUSTOM CRAFT UPHOLSTERY
J DOBIE - GR 9-3303

STUDENTS' DESKS, READY TO paint $15.95. Phone EV 2-4751.

62 FURNITURE

LUNDS AUCTIONEERS
AND APPRAISERS
Advance Cash or Consignments
926 FORT EV 6-3308

PANDORA FURNITURE
Walnut Bedroom Suite $125.00
6-Pce. Dinette Suite $27.50
Kitchen Table and 4 Chairs ..... $12.00 to $17.00
Washing Machines ..... $13.00 to $47.00
1050 PANDORA (NEAR COOK) EV 3-6319

WE BUY — WE SELL
WE APPRAISE
KILSHAW'S AUCTIONEERS
1115 Fort St. EV 4-6441
Cash Advanced on Consignment

CLEANING
3-piece chesterfield cleaned, demothed in your own home, from $15. All work guaranteed. We also clean carpets. Call Ambassador Home Service. EV 2-5532.

BRITISH UPHOLSTERY SHOP 1403 Broad St. We will gladly call at your house with patterns and give free estimates. Calls with no obligation. EV 5-2222.

CONTINENTAL BED, FULL SIZE, good condition, $28. EV 3-4391.

3 ROOMS OF FURNITURE FOR sale. 2816 Shakespeare.

HAGEL'S CHESTERFIELD UPholstery. 1917 Quadra. EV 4-3042.

GREEN 2-PIECE CHESTERFIELD, good condition, $45. EV 5-3056.

63 MUSICAL INSTRUMENTS

Musical Instruments
Wurlitzer Pianos and Organs
Let Professional Musicians Serve You

We Teach!
We Repair!
We Rent and Sell!
TODAY'S SPECIAL!
BONGOS
$15 Value Special $11.95
HALL & FAIRFIELD MUSIC CENTRE
Open Wednesday Afternoons and Friday evenings
728 FORT ST. PHONE EV 5-8342

GRETSCH DRUM OUTFIT
Bass — Snare — Side Tom — Stand — Spurs
Sticks — Brushes
Cymbal and Holder
Pedal
Reg. $325.00
Sale $250.00
PAN MUSIC CO.
JACK McKEOWN, Mgr.
745 Pandora EV 3-4421

Western Music Co. Ltd.
"MUSIC EXCLUSIVELY"
MUSIC INSTRUMENTS ACCESSORIES
820 FORT ST. EV 2-1311

ATTENTION
PIANO TUNERS
Tuning machine for sale, also tools. Victoria Press. Box 1877.

EATON'S FOR USED PIANOS — Bring music into your home—rent a Heintzman, Willis, Williams or other well-known make of piano from EATON'S fine stocks of used pianos. RENT or BUY on EASY TERMS. No down payment at EATON'S, EATON'S Music Centre. Phone EV 2-7141.

RENT A HAMMOND ORGAN from EATON'S Music Centre. Bring Organ Music into your home—rent a Hammond. Rent is applied to purchase price should you decide to buy. Inquire at EATON'S Music Centre. Phone EV 2-7141.

HEINTZMAN AND NORDHEIMER pianos, new and used, for sale or rent. Showroom at 2020 Douglas, day or any evening. Transportation provided. Exclusive agents. Fletcher Bros. Ltd. (Walter Fletcher). Phone EV 3-0248.

KAY CELLO, HALF SIZE, NEW, with cover and bow, $50, beautiful tone. Also half-size violin, with case, used; cheap. EV 6-3821. 1340 Fairfield Plaza.

REPOSSESSED
Magnus electric organs, nail paid for. Take over payments. New guarantee. EV 6-2439. Continental Home Supply.

NORDHEIMER SPINET PIANO and bench for rent, slightly used. Will sell at big reduction and rent applies if purchased. Phone EV 3-0248.

LEARN TO PLAY PIANO-ACCORdion quickly and easily. Bernie Porter. Phone before 12 noon. EV 2-9542.

SMALL GERHARD HEINTZMAN piano and bench, refinished like new, for rent $10 per month. Rent applies if purchased. EV 3-0248.

SETTIMIO SOPRANI 120 BASS accordion, 5 switches. Also 2 switches on the bass. $100. EV 4-2875 after 6 p.m.

NEW AND USED PIANOS AND organs. Easy terms and trade. Hall and Fairfield Music Centre. 778 Fort. EV 5-8342.

TINY MENDELSSOHN PIANO AND bench, walnut case, only 3 ft. high and 4 ft. wide. Rent to purchase. EV 3-0248.

WURLITZER ORGAN, TWO MANuals, 13 pedal notes; beautiful mahogany. With or without Leslie speaker. EV 2-4887, eves.

TINY BABY GRAND PIANO AND bench. Attractive walnut case. Like new. EV 3-0248.

GERHARD HEINTZMAN PIANO with bench, $300. EV 4-2418 evenings.

ONE SET DANCE BAND DRUMS. Suitable beginner or rumpus room. Reasonable. GR 7-2671.

120-BASS BARCAROLLE ACCORDion. Value $150. What offers? Phone EV 3-3440.

TINY PIANO. ONLY 3 FT. HIGH, in light maple finish, beautiful tone. EV 3-0248.

STEWART GUITAR, FLAT TOP, with pick-up, lovely tone. $75. Phone GR 9-3203.

MASON & RISCH PIANO WITH player attachment. $125. EV 2-5617.

120-BASS CASTLE ACCORDION, new condition, $165. GR 7-1325.

CHORD ORGAN CONSOLE FOR sale, $295, or rent, EV 3-0248.

1 UPRIGHT PIANO, $115. CALL eves. EV 4-7127.

WILLIS UPRIGHT PIANO, GOOD condition. GR 7-2519.

PIANO AND BENCH. EV 3-1339 BEfore 12 noon.

FOR SALE—80-BASS HOHNER ACcordion $85. EV 3-6686.

PIANO, CHICKERING SQUARE grand, $200. EV 5-1195.

PIANO AND BENCH. GOOD CONdition. $200. EV 3-1237.

120 BASS ACCORDION, 3 TREBLE, 2 on bass. Excellent. EV 6-1589.

64 TV, RADIO, SALES AND SERVICE

TV ANTENNAS, MASTS AND ACcessories for do it yourselfers. Precision Machine Co. 1818 Douglas.

CALLS $4. TELETRON TV 24-HOUR service. Dependable technicians to serve you. EV 5-2632. 228 Menzies.

21-IN. ADMIRAL TV, SWIVEL stand, rabbit ears, $75. A-1 condition. EV 4-6073.

NEW AND USED ANTENNAS. Rawnsley & Jones
828 Yates EV 3-8751

TV RENTALS $15 PER MONTH. Delta Electric 714 Cormorant. Ph. EV 4-1416

EMERSON 21" TV, RECENTLY overhauled, with rabbit ears, $55. GR 7-3645.

64 TV, RADIO, SALES AND SERVICE

24" CROSLEY Walnut Console TV, thoroughly rebuilt, looks and performs as new. Original selling price $595. Yours for $150.

21" WESTINGHOUSE Limed Oak Table Model TV with matching swivel base, $65.

QUADRA APPLIANCE SERVICENTRE
3514 Quadra EV 5-6422

"Warranty Rated"
17" Northern Electric Walnut Table Model T.V.
Cabinet is scratch-free, picture and sound good. Will give many joyous hours of T.V. entertainment as a second set or for use in small quarters.
$69.50
$7 DOWN — $9 PER MONTH
WRITTEN WARRANTY
FREE DELIVERY
Vincent's Appliances
714 YATES EV 5-6112

"CHECKED AND APPROVED"
21" R.C.A. VICTOR Console TV in beautiful highly polished mahogany wood cabinet. This set completely reconditioned, includes new picture tube. New set guarantee with one-year warranty on picture tube and 90 months on all other parts.
Yours for $185
FREE RABBIT EARS (Value $9.95)
FREE DELIVERY
KENT'S
742 FORT EV 3-7104

RENT OR BUY
17" AND 21" USED TVs
$69 TO $99
RENTAL APPLIES ON PURCHASE
KING TV & RADIO
1672 Douglas EV 4-9913

BUTLER BROTHERS TV Service
3396 DOUGLAS
Qualified technicians. All work guaranteed. Bring your tubes to our shop for FREE testing on the very latest equipment. EV 3-1311.

WHY RENT?
Buy a used TV
Terms — Easy
Mc & Mc
Guaranteed TV Repairs

Guaranteed Service and Repairs to all makes of radio and TV
ATKINSON & PEARCE
EV 2-8521 2652 Quadra St.

ANTENNAS AND REPAIRS. VIC. WEST RADIO & TV
906 Esquimalt EV 2-4413

LAWRENCE HILL, TV AND RADIO repairs. EV 2-3287.

1960 PHILLIPS 21" TV. PRIVATE. EV 5-9589.

66 BICYCLES AND MOTORCYCLES

Just Arrived
Smart new pedal autos and tractors. See the complete selection now. We also specialize in bicycles, tricycles and other wheel goods.
Robinson's
1307 Broad St. EV 5-3429

BICYCLES OVERHAULED, REpaired and painted. New and reconditioned bicycles, accessories, sporting goods, etc. at
Victoria Sporting Goods Ltd.
1410 Douglas Phone EV 4-7374

COMPLETE REPAIRS
Bicycles, tricycles and wheel chairs. Pickup and delivery service at
CARMICHAEL'S BICYCLE SHOP
829 Fort EV 2-9728

BICYCLE SALE NOW ON! ROYAL cycle, 3 speeds $34.50; Raleigh, 3 speeds, $39.50; 12 bicycles, $12.50. Electronic Bike Shop, 786 Johnson, corner Blanshard. EV 5-9813.

BROOKLANDS MOTORCYCLE Sales & Service Ltd. Guaranteed new and used motorcycles and scooters. 957 Fort St. EV 3-5526.

BOY'S RALEIGH 3-SPEED BIKE, large size, tires as new, has light, $25. EV 4-8524.

GENT'S 1949 CCM 3-SPEED DE luxe bicycle, in good shape. Cost $95. Offers? EV 4-0363.

NEW AND USED BICYCLES. REpairs. Russ Hay. 1320 Government.

1954 ALLSTATE MOTOR SCOOTER. $85 full price. EV 3-8467.

MOTORCYCLE SALES
2647 Douglas St. EV 4-7843

BOY'S 28" CCM. LIKE NEW. PH. GR 9-4325.

BOY'S BIKE IN GOOD CONDITION. $20. EV 4-0691.

BOY'S SIDEWALK BIKE. GOOD condition. EV 3-0542.

BICYCLE, BOY'S FULL SIZE, 3-speed. $15. 142 Beechwood. EV 3-4765.

BOY'S BIKE FOR SALE, EXCELlent condition. Price $17. EV 3-1881.

ONE GIRL'S AND 1 BOY'S BIKE, child's tricycle. EV 2-8518.

67 STOVES AND FURNACES

"PACIFIC"
The famous sealed-in steel furnace and oil units that cannot smoke. Give you a lifetime satisfaction.
PACIFIC SHEET METAL WORKS LTD.
1009 Yates Street EV 2-3169

COLEMAN SPACE HEATER, stand, 2 drums, 50 gals. oil, copper and stove pipe. Recent furnace installation reason for selling. Perfect condition. $75. EV 4-4425.

NEW AND USED OIL RANGES, from $25; oil heaters from $25. Service and repairs. We buy oil drum stands, any size. Eagle Sales, 1016 Fort. Phone EV 2-3923.

VIKING 37" AUTOMATIC ELECtric stove in good condition. $125 or nearest offer. House sold, must go. Phone EV 2-7777.

SEE SWEDEN'S SENSATIONAL new coal oil heater, world's finest; operates for 1c per hour. V.I. Auto Service, 904 Pandora. EV 5-9524.

36" GAS RANGE IN EXCELLENT condition, 2 tanks and regulator, also copper tubing. Full price, $125. EV 5-2707 after 6 p.m.

OIL BURNER, NEARLY NEW, complete with control. Cheap. EV 4-1282.

FOR SALE, 1 FAWCETT SPACE heater with automatic fan and day tank. EV 6-3650.

ELECTRIC STOVE, FULLY AUTOmatic, clock and light, good size oven, like new. EV 2-9294.

RANGE AND FURNACE REPAIRS. Boilers and Cyclos oil burners installed. EV 2-1842

STOVE AND FURNACE PARTS. Incinerators. Victoria Foundries Ltd., 622 Pembroke St. EV 4-2124

McCLARY 18-39 SEAMLESS STEEL furnace and duct work. Best offer. EV 2-7452.

CLARE JEWEL OIL RANGE, HOT water coils. Good baker. $15. Ph. EV 6-1281.

92,000 BTU DUAL-THERM HEATer, 7-gal. day tank, 45-gal. drum and pump. $80. GR 9-4107.

Radio Report

Sunday's Highlights

8:00 a.m.—Three Hours of Religious Programs—KIRO.
10.30—Children's Magazine—CBU.
11.00—Matinee Highlights—CBU.
11.30—Religious Period—CBU.
12.00 noon—Sunday Choral—CBU.
12.30—Girl Guides 50th Anniversary—CBU.
1.30—Critically Speaking—CBU.
4.00—Project '61—CBU.
6.00—Gunsmoke—KIRO.
6.15—Sunday Summary—CJVI.
6.30—Gunsmoke—KIRO; Outdoors—CJVI.
7.30—Church service—CJVI.
8.00—Stage—CBU.
9.00—Sounds of the City—CKWX; Talent Festival—CBU.
10.30—Billy Graham—CJVI; KIRO; West Coast Architecture—CBU.

Sunday's Music

9.30—Musical Interlude—CFAX.
10.00—Morning Concert—CJVI; Seattle Symphony—KXA.
11.00—Curtain Call—KXA; Favorite Hymns—CJVI.
12.05—Bonnie Scotland—CKDA.
12.30 p.m.—Waltz Time—CFAX; Folksong Time—CBU.
1.00—Symphony Hall — CFAX; Italian Hour — KIRO.
2.00—Show Music—CFAX; New York Philharmonic—KIRO.
3.00—Hour of Fine Music—CFAX.
4.00—Travel Time—CJVI; Reginald Stone—CFAX.
5.05—Musical Roundabout—CKDA.
5.30—Music Diary—CBU.
6.00—Toronto Symphony—CBU.
7.05—Mitch Miller—KIRO.
9.00—Talent Festival—CBU.
9.00—Music—CJVI.
9.30—Carl Helander Organ Music—KOMO; Concert Hall—CBU.
10.00—Haydn Concert—CBU.

Sunday's Sports

12.30—Sports—CKDA.
6.00—Sports—CJVI.

Sunday's News

8.00 a.m.—CJVI, CKDA, CFAX, CKNW, CKWX.
9.00—BBC News from London—CBU.
12.00—CKNW.
12.20—CFAX.
12.30—CJVI.
12.45—CJOR.
5.15—CFAX.
6.00—CJVI, CKDA, CKNW, CKWX.
10.00—CJVI, CKDA, CBU, CKNW, KIRO, KOMO.
7.00—CBC National News—CBU

Monday's Highlights

10.00—Six For One Quiz—CJVI; Seven serials, including Ma Perkins and Dr. Malone—KIRO.
10.15—Now I Ask You—CBU.
10.45—House of Horton—CBU.
12.30 p.m.—B.C. Farm Broadcast—CBU; Gary Moore—KIRO.
1.00 p.m.—Arthur Godfrey—KIRO; Stories with John Drainie—CBU.
2.00—Art Linkletter—KIRO; My True Story—KOMO.
2.30—Trans-Canada Matinee—CBU.
4.30—Tempo—CBU.
5.55—Show Business with Sinclair—CJVI.
7.00—From Capitol Hill—KOMO.
7.30—Stage Nine—CJVI.
8.00—Farm Forum Special—CBU.
8.05—Perry Como—CJOR.
9.00—On Stage—CJVI.
9.05—Memories of Europe—CJOR.
10.30—World's Greatest Mysteries—CJVI; World Affairs—KOMO.

Monday's Music

9.30—Reg. Stone Organ Music—CFAX.
10.00—Morning Concert—KXA; Morning Concert—CFAX.
10.30—Adventures in Music—CJVI.
11.00—Curtain Call—KXA; Kindergarten—CBU.
11.15—Off the Record—CBU.
12.05—Percy Faith—CJVI.
12.00—Melodies at Mid-Day—CFAX.
12.40—Bing Crosby, Rosemary Clooney Show—KIRO.
1.00—Mantovani—KXA.
2.00—Concert Hall—KXA; Pop Concert—CFAX.
3.00—Beachcomber—CFAX.
3.30—Blues and the Ballad—CBU.
4.00—Rolling Home—CJVI.
5.10—Melody Ranch—CJOR.
6.30—Sing For Your Supper—CBU.
7.00—Amos 'n Andy Music Hall—KIRO.
8.05—Great Hits Review—CKDA; Musical Rhapsodies—CJOR.
9.05—House Party—CKDA; Carousel—CJOR.
10.00—Music 'Til Midnight—KING.
11.00—Masters of the Keyboards—CBU.

Monday's Sports

8.00—Sports Scores—CFAX.
12:40 p.m.—Sports—CKDA.
10.15 p.m.—Sports Digest—CJVI.
11.05—Who Beat Who—CJOR.

Monday's News

9.00—BBC News From London—CBU.
12.00 noon—CKDA, CKNW.
12.15 p.m.—CFAX, CBU.
12.30—CJVI, CJOR.
5.00—CFAX.
6.00—CJVI, CKDA, CKNW, CKWX.
7.00—CJVI and CBU (CBC National News).
9.00—CJOR.
10.00—CJVI, CKDA, CBU, CKNW, KIRO, KOMO.

CJVI (900) Victoria	CKDA (1220) Victoria	CFAX (810) Victoria	CBU (690) Vancouver	CKNW (980) N. Westminster
CKWX (1130) Vancouver	CJOR (600) Vancouver	KIRO (710) Seattle	KXA (770) Seattle	KOMO (1000) Seattle

67 STOVES AND FURNACES

SOUTHALL'S HEATING LTD. 833 Balmoral EV 5-9777

GURNEY GAS STOVE WITH garbage burner. $30. GR 8-1767.

WESTINGHOUSE ELECTRIC stove. $50. EV 2-9301.

GURNEY COMBINATION RANGE. GR 9-2246.

67 STOVES AND FURNACES

MOFFAT DE LUXE AUTO ELEC stove, very good. $65. EV 4-7685.

COLEMAN FLOOR FURNACE/5,000 B.T.U. GR 8-2257.

COLEMAN SPACE HEATER, 51,000 B.T.U.; new condition. EV 4-7609.

WHITE ENAMEL CLARE JEWEL wood and coal stove. GR 8-2002.

67 STOVES AND FURNACES

OPENING SPECIAL
"Beach"
90,000 B.T.U.
Automatic Oil-Fired Furnace
$269
This price includes all necessary controls plus the new revolutionary spiralled fin heat exchanger.
Call or visit the PRE FAB SHOP
AND INQUIRE ABOUT THE MANY SERVICES PROVIDED FOR THE HEATING COMFORT OF YOUR HOME.
NEW OR USED FURNACES—COMPLETE SHEET METAL WORK AND SUPPLIES — AN OVERALL BURNER MAINTENANCE SERVICE.
PRE FAB SHOP
773 PANDORA
EV 2-5214

NOW!!!
YOU CAN HAVE CAREREE COMFORT!
For The "No Basement" Home
See the Inexpensive "EVEN-TEMP" WALL FURNACE
NOW ON DISPLAY!
FREE ESTIMATES GLADLY GIVEN
WE SELL—WE INSTALL
WE SERVICE
C. J. McDOWELL
1000 Douglas EV 3-4138

A "CYCLOS" Oil Range
IS YOUR GUARANTEE OF
—A cosy, warm kitchen.
—Abundant hot water.
—Even-temperature baking.
—Clean, economical operation.
C. TAYLER HOME APPLIANCE CO.
707 Johnson EV 3-3261

YOU DON'T BUY
JUST A FURNACE FROM SOUTHALL'S
YOU INVEST
IN A HEATING SYSTEM (INSTALLED BY EXPERTS) AND RECEIVE DIVIDENDS FROM LOW COST OPERATION. 3% FINANCING AVAILABLE.
Southall's Heating Ltd.
833 Balmoral EV 5-9777

ENTERPRISE OIL RANGE WITH auto pump and copper tubing, $55. May be seen at 715 View St. Ph. EV 4-1713 or GR 7-3805.

STEEL FURNACE, COAL STOKER together or separately, good condition. EV 3-0654.

OIL RANGE, CYCLOS BURNER, complete with stand and drum. $50. EV 5-8017.

GARBAGE BURNER, WHITE enamel, as new, cost $80. Sell $35. EV 2-5611.

DOMESTIC WATER HEATER with boiler, complete. $25. Phone GR 9-6620.

BOX-TYPE WOOD-BURNING heater. Cast iron, medium size. $15. GR 9-4894.

GURNEY COAL AND WOOD stove. EV 3-6186.

68 SEWING MACHINES

ELNA SERVICE. EXPERT REpairs on all makes. Jimmy Little. 3017 Quadra. EV 4-7732.

RENTALS AND REPAIRS
Singer, 728 Yates. EV 3-8513

71 FARM IMPLEMENTS

BUTLER BROTHERS
Keating X Rd.
TRACTOR SHOP
Your Authorized "Case" Farm Machinery Dealer
GR 4-1121

New Holland 331 Manure Spreader $650
Asrotiller Rotovator $585
Bolens M.E. Tiller w/sickle $325

F & F TRACTOR & EQUIPMENT LTD.
2940 DOUGLAS EV 3-7842

Rotary garden tiller $68
Disc for Cub $55
16' Massey plow, as new $145
Ferguson with rotovator $1,395

MAYHEW, STRUTT & WILLIAMS LTD.
2312 Douglas St. EV 4-3922

HEAVY DUTY 8 H.P. ROTOTILLER $235. Deighton Service Station, opposite Arena.

FORD 9-N TRACTOR AND IMPLEMENTS, good condition. GR 8-2194.

72 MACHINERY

D8 CAT. 4R SERIES, VERY GOOD condition. C/W hyd blade winch, rubber tired arch. $6,300. Cameron & Neva Contracting Ltd. Phone Lake Cowichan 125.

TULSA POWER WINCH, APPROXImately 8-10 ton. $165. EV 2-0532.

73 TOOLS for SALE or RENT

FOR RENT
Space Heaters — Compressors
Rock Drills — Concrete Breaker
Pumps — Mixers
Pioneer Chain Saw Dealer
2981 Tillicum Alf. Becker. EV 4-6414

1 NEW GAS PORTABLE JACKhammer and breaker combined. Reason for selling, broken finger. Terms. Transport in trunk of car. EV 5-5918.

THE CLASSIFIED AD IS A SALESman that can sell anything from a castle to a kite.

74 GARDEN SUPPLIES

FERTILIZER

OCT. SPECIAL. 6 YD LDS 3-YR-OLD rotted chicken manure, sawdust mulch mix. No burn, no smell. $13 ld. J. S. Carlow, GR 8-2292 anytime.

FOR THE BEST SPRING GARDEN dig cow manure in now, $3 yard. RUDD'S DAIRY FARM GR 9-3073

ROAD GRAVEL, FILL AND ROCK, drain rock. T. and W. Trucking. Reasonable rates. EV 5-4260 anytime.

WELL-ROTTED COW MANURE. 2 big yds. $7 del. EV 5-4356.

PLOWING, ROTOVATING AND CULTIVATING

JOE'S TRACTOR SERVICE ROTOvating, plowing garden service, landscaping, lawn service. GR 9-5442.

WORKING MAN'S PRICES. EV 2-3892 and EV 4-4860.

COOPER'S TRACTOR. WE PLOW, rotovate, level, mow. EV 2-9316.

SEEDS, BULBS AND PLANTS

FORGET-ME-NOTS, LARGE plants, 40c doz. 5 doz. delivered. EV 4-2989.

TROPICAL PLANTS. VAN DE Walle Greenhouses. 4061 Holland Ave. GR 9-5792.

FIELD GROWN WALL FLOWERS. 1766 Feltham Rd. GR 7-6672.

WALLFLOWERS, GOOD BUSHY plants. Phone GR 7-2510.

LARGE SPLIT-LEAF PHILODENdron. What offers? GR 9-3118.

TOP SOIL ROCKS and FILL

A-1 BLACK TOP SOIL, PEAT soil, fill rock, road gravel, manure. Soil and manure by the sack. E. Nixon. GR 9-1937.

BLACK SOIL AND ROCK FOR rock gardens, walls, etc. T&W Trucking. EV 5-4260.

80 BOATS & MARINE

Weekend Specials
PRICED TO CLEAR
17' Bryant Express, equipped. Priced right for quick sale. Don't miss this bargain. Only one $295
14' Moulded Birch decked Runabout. All hardware, windshield, steering in good condition. $275
New 283 cubic inch Chevrolet Barr marine engine. Complete with Velvet drive and 2.1 to 1 reduction. Priced to sell $1,250
2 only, new 1960 Mastercraft trailers, 500-lb. capacity. Reg. $198. Sale $129
1 only, new 14' fiberglas runabout, reg. $795. Sale $575
1 only, new 16' fiberglas cartopper, reg. $230. Sale $169
1 only, boat trailer $39.95
1 only, used 400-lb. capacity, small-wheel boat trailer, factory built, a steal at $35
1 only, used 12' Glasscraft, decked, remotes, windshield, steering, Tee-Nee trailer, 18-h.p. Evinrude, all new in 1959. Complete outfit $845
1 only, 19' Glen L hardtop, complete with 50-h.p. electric Johnson (motor guaranteed) $1,695
1 only, new 14' fiberglas Fisherman, Regular $490. Sale $399
1 only, 14' Stoltzcraft fiberglas, decked runabout with 40-h.p. Mercury and Edwards tilt-trailer. Complete $1,345

1960 MASTERCRAFT TRAILERS
ALL REDUCED 20%

	Reg.	Sale
400-lb. capacity	$149.95	$120.00
750-lb. capacity	228.00	185.00
500-lb. cap. tipper	254.00	199.00
750-lb. cap. Tipper	284.00	227.00
600-lb. cap. Tipper	222.00	177.00
800-lb. cap. Tipper	279.00	225.00
1,100-lb. cap. Tipper	322.00	257.00
1,400-lb. cap. Tipper	423.00	338.00
1,800-lb. cap. Tipper	679.00	544.00

1960 SKAGIT BOATS
All reduced 20% to 25%
NEW SKAGIT BOATS
1 only 20' Skagit; 2-tone red and white. Hull can be completed as hardtop or convertible. Prices as follows:
Side-wing convertible, including top. Reg. $3,130. Sale, 25% off. $2,348
Hardtop model. Regular $3,320. Sale, 25% off $2,490

	Reg.	Sale
16' Runabout	$1,560	$1,175
16' Convertible	$1,560	$1,248

1960 JOHNSON OUTBOARDS
REDUCED TO CLEAR

	Reg.	Sale
3-h.p.	$159	$151
5½-h.p.	$289	$231
10-h.p.	$395	$316
18-h.p.	$495	$455
40-h.p. manual	$649	$529
40-h.p. electric	$779	$624
75-h.p. electric	$1,099	$879

USED OUTBOARDS
'59 Evinrude, 18 h.p. $345
'56 Johnson, 7½ h.p. $169
'59 Johnson, 10 h.p., long $239
'57 Scott, 7½ h.p. $115
'54 Johnson, 5 h.p. $95
'56 Johnson, 30 h.p., electric $285
'60 Johnson, 40 h.p., manual $485
'58 Johnson, 35 h.p., electric $425
'59 Evinrude, 35-h.p., electric $535
'60 Evinrude, 40 h.p., electric $585
'59 Johnson, 18 h.p., electric $395
'59 Evinrude, 10 h.p. $265
'59 Johnson, V-50, electric $685
'58 Johnson, V50, manual $495
ANGUS MARINE
2220 Douglas St. EV 4-7431

VAN ISLE MARINA LTD.
ISEHUM HARBOUR, SIDNEY
GR 5-1138

Dry, heated outboard motor storage includes flushing, greasing, cleaning $5.00
1960 Mercury, 10-h.p., new $349
1960 Mercury, 15-h.p., new $392
14' Glasspar Sport Lido. Demonstrator $950
25' Cabin Cruiser, mahogany planking, flying bridge. Excellent condition. Dinghy and boathouse $5500
34' Cabin Cruiser, completely equipped and ready to go $9000
30' Cabin Cruiser, fully equipped and in first-class shape $6900
29' Cabin Cruiser, new Gray engine, toilet, galley. Sleeps 2 ..... $1900
26' Atalanta Sailerby Fairey marine. New condition. Includes auxiliary motor $6500
Trades and Terms.

BRAND NEW
19-ft. day cruiser, 35-horse and 18-horse motors, $1,800, easy terms. C. L. FRASER or PAT MURPHY. EV 5-6741. Northwestern Securities of Victoria Ltd.

OLD FISHERMAN BOAT, MOTOR, trailer rentals. Special low rates. Phone EV 5-8541, nights EV 3-8510.

WOODS ENGINES AND EQUIPMENT. View and Vancouver. Phone EV 4-3421.

8' SAILBOAT, NEW PAINT, BEST offer. 20' left-hand Sumner propeller. EV 5-3811.

13-FT. RUNABOUT, COMPLETE with 35-h.p. electric and trailer, $500. GR 8-1538 evenings.

MARINE ENGINES
Dix Equipment Ltd.
Cook at Yates EV 5-7813

16' BRANDLMAYR DESIGN, COMplete with steering, ready for water, $375. EV 4-8868. 572 Dallas.

BUILDERS SASH & DOOR LTD. 350 Garbally Road. Ph. EV 2-3171. Boat lumber, plywoods, plans, etc.

CANOE COVE MARINA LTD. Swartz Bay. GR 5-2612. Sidney, B.C.

AL'S TRAILERS FOR BOATS. $80. 214 Dundas. EV 3-8233.

ANTI-SWAY BOAT TRAILERS. Edwards Welding. 737 Broughton.

NEW 18 H.P. JOHNSON ELECTRIC with remote controls. $495. EV 5-2706.

80 BOATS & MARINE

"ON DISPLAY"
At Island Boat Brokerage
943 YATES

20-FT. REINELL De luxe, fully equipped Cruiser, twin 35 h.p. Full herculite covering, real classy and only $4795

18-FT. SPENCERCRAFT Cabin Cruiser, finished with fiberglas hull and Cello finish. Converto top and cushions. A show boat for only $2495

17½-FT. "BRANDLMAYR" Hardtop. Brand new 25 h.p. O.B. Canvas cover and trailer; all complete and included. Full price $1595

Easy Terms, Low Finance
List your boat now for an early sale.
EV 2-5622 — EV 6-3714 — GR 7-6838

WILL TRADE
OR SELL ON EASY TERMS
17' SEA SKIFF
Fully-equipped with 1959 35-h.p. Lark and trailer. Full price $2350
MULLINS MARINE SALES LTD.
845 Yates EV 2-1928

MERCURY MARINE
Authorized Dealer for Mercury Outboards
FIBERGLAS—PLYWOOD BOATS
Holsclaw Boat Trailers
660 Discovery EV 5-8922

VOLVO AQUAMATIC
BMC Marine Diesels
ORR MARINE
140 Kingston EV 2-5813

MARINE ENGINES
New and Used
Gas and Diesel
MAYHEW STRUTT & WILLIAMS
2312 Douglas St.
EV 4-3922

WEST BEND OUTBOARDS
SEVEN SEAS MARINA
GR 4-1944 6459 Pat Bay Highway

Coast Power Machines
McCULLOCH SCOTT OUTBOARDS AND CHAINSAWS
SALES AND SERVICE
2520 GOVERNMENT EV 2-1421

VAN ISLE MARINA
Yacht Brokers.
2

82 MISCELLANEOUS FOR SALE

BRUCE'S BARGAINS

XMAS CARD SPECIAL, 51-CARD ASSORTMENT ... 98c
"DESERT FLOWER" SUMMER COLOGNE. REG. $1.50. NOW 98c
"AYER" COLOGNE. REG. $1.50. TO CLEAR ... 49c
"FLOWER RAIN HATS" ... 49c
FLASHLIGHTS, COMPLETE WITH BATTERIES ... 59c
"KLEER-VUE" STOPS FROSTING. LARGE SIZE FOR YOUR CAR WINDSHIELD ... $1.49
POCKET OR PURSE SIZE FOR YOUR EYE GLASSES ... 29c
"K" ALL-PURPOSE HOUSEHOLD CLEANER ... 75c
8" DOUBLE-SIDED MAGNIFYING SHAVING MIRROR ... 69c
TOOTH BRUSHES ... 29c
A HOST OF OTHER ATTRACTIVELY PRICED NECESSITIES

BRUCE'S PHARMACY
3220 Douglas EV 2-0400

You Can Save At SUTHERLAND'S

YARDLEY HAND CREAM & RED ROSES SOAP, $1.40 value, now ... $1.00
NEW NOXZEMA HAND LOTION .49. New only ... .51
LARGE LISTERINE $1.49 Value, Now ... $1.29
PHOSPHO LECITHIN $1.50 Size, Now ... $1.19
SUNDAY HOURS 8 TO 9 P.M.

Sutherland Pharmacy
2601 DOUGLAS
EV 4-3122

DORMAN'S "Buy of the Week"

SQUARE DANCE SHIRTS
Special at $4.45
ASSORTED COLORS
DOUGLAS AT JOHNSON
EV 4-5311

ASTHMA SUFFERERS

The complete "RIDDOBRON" treatment. Reduces the frequency and severity of attacks. Get the full story from

Orme Prescriptions
737 Yates EV 4-9328

HARVEY'S FINE MEATS LTD. 2709 QUADRA ST. AT HILLSIDE EV 3-2031 - EV 3-3955
We are now taking orders for Alberta baby beef. Cut, wrapped and sharp frozen. Sides, 150 lbs. average, 46c lb.; fronts, 75 lbs. average, 36c lb.; hinds, 75 lbs. average, 56c lb. Harvey's pet food, all meat, 2 lbs. for 35c.

FRIG 11 CU. PUSH-BUTTON DEFROST for quick sale, nearly new. Cost $440, for $190; electric range 30" push-button de luxe, nearly new for quick sale, cost $380 for $175; single bed, spring and mattress, in very good condition, $40. EV 4-4288. 1191 Munro St.

MUST SELL. NEW MOTOROLA stereo portable record player, 2 auxiliary speakers, also 12x15 beige rug moth-proof underpad, small kitchen table and 2 chairs, less than 6 mos. old. EV 2-5938 Sunday or after 6 on weekdays.

LARGE THREE-PIECE, ROUNDED 6'x9' loop rug, red, $10. White Sampson, 9's, lady figure skates, $9. Louis XIV sterling silver, four-place, 8-piece setting, new, $100. Near new 21" Fairbanks-Morse TV, 3 speakers with stereo jack, worth $400, for $275. Make any offers. GR 9-4688.

2-PIECE CHESTERFIELD SUITE, $125. 1 5-piece chrome suite, $45. 1 Frigidaire, beautiful condition, 12 cu. ft., $175. 1 Oil range, white enamel, $85. 1 Wood and coal (boat) parlor range, $20. 1 Playpen and highchair, $10. GR 9-2178.

GENERAL ELECTRIC WASHER, $60; double bed with box spring, mahogany ends, $30; double cement laundry tubs, $8. All in very good condition. GR 7-1933.

CHRISTMAS ORDERS TAKEN now! Painted plywood dwarfs, angels, reindeer, etc. Any size. See samples at 740 Newberry St. EV 5-0615.

2 CAST FURNACES, COMPLETE (1 pipeless); medium coal stoker; 2 oil ranges, tanks, stand; roll-rim bath, new fitting. EV 3-0447.

5 INTERIOR DOORS, COMPLETE with hardware, as new; plus insulated water tank with thermostat, light fixtures. GR 7-2277.

9'x12' BARRYMORE (AXMINSTER) carpet; clean, good, sandy beige, floral design, $45; chrome high chair, adjustable tray, $13. EV 4-8586.

5 LENGTHS 9'x¾" GALV. PIPE, 4 lengths 5'x¾" galv. pipe, threaded; 6'x9 green rug, $15; 9'x12' maroon rug, $25. EV 4-3244.

WAGON WHEELS, APPROX. 4 FT. dia; ideal for home, hall or square dance decorations, 3 only. EV 2-3327. 1016 Southgate.

MAHOGANY DESK, $19; SINGLE bed, $12; vanity table, $17.50; electric heater, $12.50. GR 8-2558. Sat. and Sun.

SOLID OAK ROLL-TOP DESK, 6'x3'1" plate glass (one corner slightly chipped). What offers. Sooke 472-3437.

RMS 7-BAR CHANNEL 4-5 YAGI and that channel 11 Yagi, $20 for both. Never been used, cost $32. Ph. GR 9-5964. 1080 McBriar.

SINGER FEATHERWEIGHT PORTable sewing machine, attachments, buttonholer, perfect condition, $80, nearest offer. EV 2-0819.

1 SET OF ALL-CHANNEL YAGI antennas, complete with mast, $40. Oil stove, good working order, $20. GR 9-4480.

1 GENDRON BABY BUGGY; 1 BASSINETTE, 1 Sunbeam Mite-Master; 1 electric heater; wash-tub stand. EV 3-2989.

GENDRON BABY CARRIAGE, pale blue, very good condition. Ph. EV 6-4323.

GRAIN FED BEEF, SIDES 42c, front quarters 34c, hinds 52c lb. Phone Duncan 811-Y-1.

9x12 CARPET, ELECTRIC RANGE, automatic washer. Take all three for $150. EV 6-5356.

BEAUTIFUL CHINESE TABLECLOTH cut work and lace, perfect condition, 81"x71". EV 3-8430.

BATHTUB WITH FIXTURES, GARBAGE burner in good condition. Ph. EV 4-8817.

MIXMASTER $15; MEN'S SUITS, 38, $10 ea; rubber coat, $4. Women's coat, 36, $8; eiderdown $1. EV 4-9759.

BALLET, TAP AND TOE SHOES; Brownie uniform; winter coat, size 10. All in good condition. EV 2-0349.

8" TABLE SAW, ¼-H.P. MOTOR, $55; band saw and motor, $30. Ph. EV 4-4972.

GIRL'S WHITE FIGURE SKATES, size 5, $5; Dinky toys and lead soldiers. EV 3-9180.

10' STEP LADDER $6; COLEMAN blowtorch, new, $12. EV 2-3206.

TULSA POWER WINCH, APPROX. 6-10 tons, $165. EV 3-0532.

BOY'S HOCKEY SKATES, SIZE 7, in good condition. EV 4-1408.

HOMELITE CHAIN SAW. PHONE EV 2-1930.

LARGE CRIB PANELS, GOOD mattress. EV 3-2409.

2 OIL DRUMS AND STANDS. PH. GR 9-4946.

WINTER APPLES. BRING CONtainers. 4143 Blenkinsop.

GOOD FINGERTIP BLACK FUR coat, 38-40, $10. EV 3-4353.

CLEAN OIL DRUM WITH VALVE, 8-ft. stand, $15. EV 4-6339.

BEAVER LAMB FUR COAT, SIZE 12; knitting machine. EV 2-1048.

9 CU-FT. CHEST TYPE DEEP-freeze, like new, $175. EV 2-5087.

TWIN BABY CARRIAGE FOR sale, as new, $55. GR 9-1239.

HEAVY DUTY SANDER-GRINDER $40. 2968 Orillia.

GIRL GUIDE UNIFORM, SIZE 12; small-size doll buggy. EV 2-0290.

GIRL'S BAUER FIGURE SKATES, size 7, like new, $10. EV 3-5476.

2 INDIAN SWEATERS; GIRL'S coat; Guide uniform. EV 4-2858.

NEW WILLYS MARINE ENGINE GR 7-1133.

HALL RUNNER, $25. THOR WASHing machine, $30 or nearest offer. EV 3-6381.

WILL KNIT HEAVY SWEATER, 16 evergreen shrubs, $20. GR 9-1184.

$10—ONE-YEAR-OLD TANK-TYPE vacuum cleaner. GR 9-3348.

2 RUGS, RADIO, IRON, POP-UP toaster, cartop carrier. EV 3-9517.

BLACK VELVET STOLE, SEQUINS, new, $10. EV 5-1838.

120 ECKON CAMERA AND LIGHT meter, like new, $25. EV 4-2131.

LARGE DOG HOUSE, $10. EV 2-4464

TUXEDO, SIZE 36-38, $25. EV 3-2819.

APPLES, 2741 RUBY ROAD.

82 MISCELLANEOUS FOR SALE

KING TV
Pre Xmas CLEARANCE SALE
BIG DISCOUNTS AND TRADE-INS ON NEW AND FLOOR MODELS
TV — Radios — Stereo Organs — Auto Radios Record Players, Etc.

RCA VICTOR PIANO ORGANS

MODEL No. 1—REG. $149.00. SALE PRICE ... $119.50
MODEL No. 3—REG. $199.00. SALE PRICE ... $149.50
INCLUDES 1-YEAR GUARANTEE
5-TUBE MANTEL RADIOS—SALE PRICE ... $17.50
5-TUBE CLOCK RADIOS—SALE PRICE ... $37.50
A SMALL DEPOSIT WILL HOLD TILL XMAS
RCA VICTOR PORTABLE STEREO RECORD PLAYERS — TAN AND WHITE CASE. FOUR SPEEDS.
Sale Price $42.50
ELECTROHOME 4-SPEED PORTABLE RECORD PLAYER — FEATURING TONE CONTROL. VERY SLIM CASE IN TUTONE COLOURS. REG. $36.95.
Sale Price $29.50
CONFIDENTIAL CREDIT TERMS YOURS FOR THE ASKING. ONLY 10% DOWN, UP TO 30 MONTHS TO PAY
17" RCA VICTOR PORTABLE TV WITH BUILT-IN RABBIT EARS. LOWEST PRICE EVER OFFERED ON THIS QUALITY SET.
Sale Price $187.50
MOTOROLA 3-CHANNEL STEREO COMBINATION AM RADIO—WALNUT CABINET. ONE ONLY. REG. $389.95.
Sale Price $329.50
21" RCA VICTOR FULL CONSOLE TV—MODEL 21TC416. TWO ONLY. IN WALNUT FINISH. REG. $339.95.
Sale Price $269.50
RCA VICTOR STEREO COMBINATION IN WALNUT CABINET WITH AM RADIO. ONE ONLY. REG. $279.95.
Sale Price $239.50
Including FREE $60 worth of RCA Stereo Records.
RINCAN 6 TRANSISTOR POCKET RADIOS, INC. EARPHONES AND CARRYING CASE. REG. $39.95.
Sale Price $29.50
ZENITH ROYAL 500 8 TRANSISTOR LONG-DISTANCE PORTABLE RADIO — INC. LEATHER CARRYING CASE AND EARPHONES. REG. $100.00. ONE ONLY.
Sale Price $79.50
SAVE $400 On This One
ZENITH STEREO HI-FI COMBINATION—MODEL 3500. ZENITH'S FINEST MODEL, FEATURING AM AND FM RADIO, 40-WATT OUTPUT, BEAUTIFUL FRENCH PROVINCIAL CABINET WITH DOORS. REG. $1,095.00.
Sale Price $695.00
UP TO $150 Trade-In On Your Present TV On The Following:
ZENITH 21" TV, MODEL 3005, FEATURING ZENITH'S EXCLUSIVE REMOTE CONTROL.
Price $499.95
Less Trade
RCA VICTOR 21" TV CONSOLE, THE "BRENTWOOD"—RCA'S TOP MODEL. ONE ONLY, IN SWEDISH WALNUT.
Price $409.95
Less Trade
RCA VICTOR 21" REMOTE CONTROL CONSOLE TV IN SWEDISH WALNUT. ONE ONLY.
Price $459.95
Less Trade
RCA VICTOR 21" CONSOLE—DUAL SPEAKER SOUND SYSTEM, IN WALNUT FINISH. ONE ONLY.
Price $359.95
Less Trade
MOTOROLA 21" HI-FI TV, FEATURING DREXEL CABINET IN DANISH MODERN LO-BOY STYLING WITH SLIDING DOORS. IMPORTED MODEL. ONE ONLY.
$535.00
Less Trade
ELECTROHOME TAMPICO 21" CONSOLE, WITH DEILCRAFT SLIM SCANDINAVIAN-STYLED CABINET IN DARK WALNUT FINISH. ONE ONLY.
Price $449.95
Less Trade
Up To $200 Trade-In
ON YOUR PRESENT TV ON THESE STEREO COMBINATIONS: ELECTROHOME KENSINGTON — FEATURING 21" TV, 21-TUBE CHASSIS, AM AND FM RADIO TUNER, GARRARD AUTOMATIC CHANGER, DARK WALNUT DEILCRAFT CABINET.
Price $759.95
Less Trade
RCA VICTOR CREDENZA 21" TV —SEPARATE AM AND FM RADIOS, 60-WATT OUTPUT, GARRARD RC98 AUTOMATIC CHANGER, IN BEAUTIFUL LIGHT WALNUT CABINET WITH SLIDING DOORS.
Price $895.00
Less Trade
RCA VICTOR CAMBRIDGE 21" TV —AM RADIO AND AUTOMATIC CHANGER. ONE ONLY, IN WALNUT FINISH.
Price $499.00
Less Trade
For The Yachtsman
WATTERSO TRANSISTOR RADIO —MARINE BAND AND STANDARD BROADCAST. ONE ONLY. REG. $99.
Sale Price $79.00
ZENITH TRANS-OCEANIC PORTABLE—8 WAVE BANDS, IN GENUINE COWHIDE LEATHER CASE. ONE ONLY. REG. $219.00.
Sale Price $165.00
BUY NOW and SAVE
G.M. CAR OWNERS
MOTOROLA CUSTOM PUSH-BUTTON TRANSISTOR - POWERED AUTO RADIOS. ONE ONLY OF EACH.
'57-'58 BUICK
'58 CHEV
'58 PONTIAC
'58 OLDS
'57 PONTIAC
Reg. $99.50
Sale $79.50
COMPLETELY INSTALLED
Portable Carrying Cases
FOR RECORDS. TAN AND WHITE LEATHER.
½ PRICE — $2.50
ORIENTAL dual transistor pocket radios,
COMPLETE WITH EARPHONES. ASSORTED COLOURS. JUST THE THING FOR THE YOUNGSTERS.
Sale Price $14.50
ZENITH Royal 450 7 transistor radio
A TREMENDOUS PERFORMER. REG. $80.00. THREE ONLY.
Sale Price $49.50
From Our Used Dept.
MAGNUS ELECTRIC CHORD ORGAN, AS NEW. SALE PRICE $75
STROMBERG CARLSON 3-SPEED COMBINATION. SALE PRICE $32.50
PHILCO 21" CONSOLE TV IN REAL CLEAN CONDITION. SALE PRICE $75
MANTEL PORTABLE RADIOS FROM $8
SAJA TAPE RECORDER—MADE IN GERMANY. TWO SPEEDS. AS NEW SALE PRICE $139.00
PLUS MANY OTHER NEW AND USED ITEMS AT DISCOUNT PRICES.
HURRY TO
KING TV & RADIO LTD.
EV 4-9913
1672 DOUGLAS ST., OPP. EDDY'S IN THE MALLEK BLOCK
A SMALL DEPOSIT WILL HOLD TILL XMAS
CONFIDENTIAL CREDIT TERMS YOURS FOR THE ASKING, ONLY 10% DOWN, UP TO 30 MONTHS TO PAY.

SKY MASTERS

82 MISCELLANEOUS FOR SALE

EATON'S
Warehouse Showroom
818 View Street

2 Only red Vilas Maple chairs, each ... $19.99
5-Piece nutmeg round table and chairs ... $79.99
1 Nutmeg refectory table ... $69.99
3-Piece walnut bedroom suite ... $109.99
5-Pce chromium suite ... $44.99
1 Teco oil heater ... $44.99
1 Sylvania 21" TV ... $59.95
1 Philips 21" TV ... $129.95
1 Westinghouse 17" TV ... $75.00
1 Sparton 17" TV ... $39.95
1 Coffield wringer washer ... $39.95
1 Sparton 3-speed blond combination radio ... $69.95
1 Gerhard Heintzman piano ... $795.00
4 Only tents, each ... $44.99
5-h.p. Viking outboard motor ... $207.00
1 Leonard refrigerator ... $50.95
1 Coolerator refrigerator ... $49.95
1 Coolerator refrigerator ... $29.95
1 McClary refrigerator ... $59.95
1 McClary refrigerator ... $39.95
1 Frigidaire refrigerator ... $49.95
1 Servel Electrolux refrigerator ... $99.95
1 Servel gas refrigerator ... $38.95
2 Only pianos, each ... $225.00
3 Only oil heaters, each ... $35.00
4 Only electric ranges, each ... $49.95
2-Pce daveno ... $60.00
3 Only chesterfield chairs, each ... $7.50
5 Only baby carriages, each ... $34.99
3 Only Thermador electric surface units, each ... $189.95
1 Outboard motor, 40 h.p. ... $499.00
20 Only Safari cots, each ... $5.49
15 Only Coleman picnic jugs, each ... $5.99
3 Only 4'6" mattresses, each ... $21.99
14' Glascraft de luxe Fiberglas boat ... $783.00

EATON'S
Warehouse Showroom
818 View Street

Weather Forecast Is For Rain

"VINYL" RAINCOATS FOR THE WHOLE FAMILY. ASSORTED SIZES AND COLORS.
99c
UMBRELLAS, 99c TO $8.95
OWL DRUG
FORT AND DOUGLAS EV 5-6761

ONLY $3.99

Children's oxfords, brown, black. Girl's 2-strap, brown, black. Children's and misses' saddles, blue and white.
FOOT PRINCE SHOE STORE
613 Yates EV 4-0323

KIRBY VACUUMS

New 50th Anniversary Models for demonstration. GR 9-1532.

ACUTE DISCOMFORT OF MOUTH sores can be quickly relieved with Fletcher's Sore-Mouth Medicine. If you suffer from white canker spots, dental plate sores, tender gums, cold sores, etc., you'll welcome amazing relief. $1.00 at . . .
McCALL DAVEY DRUG
Douglas at Pandora EV 2-3831
SHELBOURNE DRUG
Hillside at Shelbourne EV 4-8106

GREY HAIR VANISHES WHEN you use Angelique Grey Hair Restorer. Regain natural beauty, color. $1.95 at . . .
McCALL DAVEY DRUG
Douglas at Pandora EV 2-3831
SHELBOURNE DRUG
Hillside at Shelbourne EV 4-8106

CORNS-CALLOUSES. PROMPT RELIEF from painful corns and callouses with Lloyd's Corn & Callous Salve & Pads. Salve 75c—Pads 50c at . . .
McCALL DAVEY DRUG
Douglas and Pandora EV 2-3831
SHELBOURNE DRUG
Hillside at Shelbourne EV 4-8106

10½ CUBIC FOOT INTERNATIONAL Harvester fridge, 4 years old, automatic push-button defrost, cross the top freezer, 2 crispers, meat and butter tray. Colored interior. Excellent condition throughout. Sacrifice for $150. EV 3-7876.

TRICYCLE, LARGE 20", $13.50. Tricycle, 12" for 2½-year-old, $8.50. Auto pedal car, large 2-passenger, $20. Sports roadster, $15. All in excellent mechanical order, look like new. Ideal presents. EV 2-0738.

BOY'S SIZE 4 HOCKEY SKATES, $5. New Brownie movie camera, 8-mm. Turret f/1.9, $50; will consider trade for typewriter or good record player. EV 5-3606.

WRINGER WASHER, KITCHEN range with sawdust burner, child's bed, 2 mail boxes, fire screen, old type kitchen cabinet. Phone GR 9-3974.

FOR SALE — 8-FT. DINGHY, $40; Remington 222 rifle, $45; girl's bicycle, 18", $15; tricycle, $3; scooter, $5; Balda camera, $15. EV 3-1494.

2-PIECE RED CHESTERFIELD; 1 girl's 18" bike; 1 lady's white tube skates, size 6. All in good condition. EV 3-0044 or EV 3-3437.

1 PAIR GIRL'S BAUER FIGURE skates, size 3, $7. 1 Marx electric train with 4 automatic switches and extra track, $25. EV 4-9135.

BABY CRIB AND SPRING MATtress, $15. Baby tends, adjustable legs, etc., $10. Electric stove, old model G.E., $10. GR 9-4875.

CHESTERFIELD SUITE. PRACTICALLY new, $230; mahogany coffee table, $10; 2 armchairs, 1 with stool, $39 and $20. EV 5-2919.

COMPLETE HIGHLAND DANCING outfit. Anderson tartan, size 5-8 years. Excellent condition. Phone GR 9-1815.

GIRL'S COAT, FUR TRIM; RUBY velvet dress, 7 to 8 years. Excellent condition. EV 4-2176.

OIL HEATER WITH TANK; ROSE Lazy-Boy chair and davenport. EV 3-4460.

YOUNG GRAIN-FED PORK, SIDE or whole, 31c a lb.; cut and wrapped 35c a lb. Mabberley GR 8-3063.

FULL-LENGTH MUSKRAT COAT. Best quality, good condition, size 14 to 16. $75. EV 5-4963.

COLEMAN OIL FLOOR FURNACE complete with tank and stand, $75. Also Maytag washer, $15. EV 4-5064.

GIRL'S COMPLETE SCOTTISH dancing outfit, Wallace tartan, size 8 to 10 years. EV 2-1016.

UPRIGHT VACUUM AND POLisher, very good, $35. GR 9-1532.

PUMPKINS FOR HALLOWEEN. 1475 Stroud. EV 3-3927.

ELECTRIC FIREPLACE $22. PH. GR 9-1032.

WRINGER ROLLS SAME DAY IF necessary. Taylor & Co., 816 Fort.

REBUILT VACUUM CLEANERS ABC Electric 609 Fort EV 4-3117

WINTER KEEPING APPLES. Bring own boxes. 194 Atkins Ave.

LADY'S WET SUIT, SIZE 34, $30. Ph. GR 5-2482.

GO-CART ENGINE FOR SALE. Perfect running order. GR 7-2067.

SIDES, HINDS OR FRONT QUARters of beef. GR 9-1607.

WINTER PEARS, $1.50 BOX. GR 9-5809. GR 9-6064.

FULL LENGTH BROWN MUSKRAT coat, size 16, $50. EV 5-7565.

82 MISCELLANEOUS FOR SALE

NOW RENT TO OWN TV

Here's What You Can Get.
Brand-New 1960 Rogers Majestic TV
Featuring:
Full console styling.
29-Tube function.
Popular 21" screen.
Two 6" Hi-Fi speakers.
Tone control.
Luminous channel indicator.
Push-button fine tuning.
Walnut or oak finishes.
Free service policy.
Free home demonstration.
Very low finance rates.
$130 off regular price.
Rental rates, $5 month and up.
WE ALSO RENT FREEZERS AND FRIDGES

MARSHALL-WELLS
724 FORT ST.
Phone EV 4-1021 or EV 6-5657 Eves.

GET IT AT SOUTHALL'S
USED DEPARTMENT

1 used 10" Blower and Motor ... $25
Fawcett Wood and Coal Range ... $35
Coleman Oil Space Heater, 50M B.T.U. ... $60
Duo-Therm with fan, 30M B.T.U. ... $80
The Top Cowboy with day tank, 45M B.T.U. ... $65
1 25-lb. Fairbanks-Morse Coal Stoker ... $75
2 Steel Wood and Coal Furnaces, Each ... $50
1 Rheem Custom Gas Automatic Water Heater ... $25
1 good used Cyclos Floor Furnace, complete with drum and stand ... $90
1 Homart used Floor Furnace, A-1 ... $75
1 Fuel Lift Pump, as new, AP. ... $25
1 ONLY, NEW
Wood and Coal Water Heater ... $30
SOUTHALL'S HEATING LTD.
833 Balmoral EV 5-9777 anytime

WHY WAIT FOR FALL CLEARANCES? YOU CAN GET THE SUIT YOU NEED NOW AT TREMENDOUS SAVINGS.
JUST LOOK
SMARTLY STYLED ALL WOOL WORSTED, 2 AND 3-BUTTON SINGLE BREASTED, 2-PANT SUITS.
$49.95
Choice of colors for talls, shorts and regulars
NO CHARGE FOR ALTERATIONS
LES PALMER'S
714 VIEW
EV 2-2825

Lay Away for Xmas

⅛" 1" 2" 3"
Black and Decker Drill Kit Anniversary Offer.
27 Pieces.
JUST $27.95
at
Mc & Mc

CLEAR OUT

SPECIAL 9x12
RUGS—$59.50
With Free Underfelt
VOGUE FURNITURE
Yates and Quadra EV 5-4242

"EASY" SPIN-DRY WASHER, "Beatty" wringer washer, "Singer" portable electric sewing machine. The above have all been reconditioned and will be sold at a fair price. 1 only, "Necchi" portable electric sewing machine, used as demonstrator only. A. E. Taylor & Co., 816 Fort. EV 4-3021.

VACUUM CLEANERS
Kirby with all attachments, including polishers, $20, and many others to choose from. Lux, Hoover, G.E., etc. Also 2 reconditioned Filter Queens. All carry 1-year unconditional guarantee. Filter Queen Sales, 1118 Cook St. EV 5-4332.

1956 21" RCA TV, RECENTLY overhauled, $65; Chisholm console radio combination with 3-speed record player, $40; 60-amp fuse box, $5. All in excellent condition. Phone GR 8-4527.

.22 RIFLE, SEMI-AUTOMATIC, $45; ¼" saw attachment, $7.50; Keystone movie camera, $20; sterling silver flatware; large Venetian blind; French doors. EV 6-1045.

1 HARMONY INSTRUMENT AMplifier, 6-instrument capacity; 1 pair ice skates, size 12 (man's); All in excellent condition. Hockey game. EV 2-8839.

WATERPROOF TARPAULINS. Small to large. Priced from $5.60 for 9'x7'. Victoria Tent & Awning Co., 831 Balmoral Rd. EV 2-5213.

600' NEW T/16" EXTRA FLEXIBLE galvanized wire cable. Cost $132. Sacrifice $60 or nearest offer. Phone EV 2-7858.

BLOWER FOR FURNACE $40; big sawdust hopper $15; acetylene welding torch $50. GR 8-1017 or GR 8-3933.

LARGE SIZE CRIB, SPRING-filled mattress, feeding table, Indian-type sweater, size 44 (red for hunting). EV 5-7854.

WOOD LATHE COMPLETE WITH motor and accessories, $85. Girl's small bicycle top shape, $25. 8" table saw, ½ h.p., $55. EV 4-4972.

BUSHNELL RIFLE SCOPES. Guaranteed 20 years, complete line. Ralph Wherry Sporting Goods, 629 Pandora. EV 3-7714.

PRICES SET TO SELL—HOUSEhold effects. Parking. Bargain House, 2508 Douglas, near Bay St.

SKIN DIVERS' SUPPLIES
Frank White's Scuba Shop
1819 Douglas

LIFETIME ALUMINUM DOOR hoods. Free estimates. Victoria Tent & Awning Co. EV 2-5215.

SPRAY EQUIPMENT AND LADder rentals. Glidden paints. Decorative Arts. 1920 Oak Bay. EV 4-6332.

McCLARY COMBINATION GAS and garbage burner, $50. In good condition. EV 4-6070.

BEDROOM SUITE; SOCCER boots, size 3; boy's skates, size 2; GR 7-2332.

HEAVY DUTY STANLEY BUILDERS 7" saw, 2 new blades, $40. Ph. EV 5-6219.

BOY'S BEAU BRUMMEL HAT, coat and trousers, size 4. Phone EV 3-2182.

SHALLOW WELL BEATTY PUMP with tank and foot valve, $90. Phone GR 8-3534.

WINTER PEARS, $1.50 BOX. PH. GR 9-5809. GR 9-6064.

GAS HEATER WITH BLOWER, automatic shutoff. EV 2-1578.

SMALL G.E. APARTMENT FRIG, $50. Gas space heater, $50. EV 3-5411.

MAJESTIC 2-BUSHEL BASEMENT garbage incinerator, $85. GR 7-2104.

DOUBLE BED, COIL SPRING, $3. Winnipeg couch, $5. EV 3-1702.

82 MISCELLANEOUS FOR SALE

HARKNETT APPLIANCES
USED DEPT.

10 cu. ft. Leonard fridge. Small centre freezer, meat keeper and crisper. Clean and well cared for. $99.
"Renown" white enamel oil range with Cyclos burner. A nice clean stove. $99.
2 "Beatty" automatic washers. Both in good order.
One at $79.50
One at $69.50
"Gurney" combination gas and oil range. Hot water tank with electric immersion unit. Both for $69.50.
"Kenmore" oil space heater, 55M BTU. Perfect condition. 2 years old. Cost $250. To clear $99.50.
Small Coleman oil space heater, ready to go $29.
CLEAR OUT SPECIAL
OIL RANGE WITH BURNER, AS IS
$25
17" RCA VICTOR TABLE MODEL TV IN LOVELY WELL KEPT WALNUT CABINET. RECONDITIONED AND AS NEW. $94.50.
HARKNETT APPLIANCES
2933 GOV'T ST.
EV 4-4169

SUEDE
Desert Boots
(The Boot of the Season)
Colors: Black, Brown, Green and Beige. In soft, pliant suede. Sizes 6-12 ... $8.99
STYLERITE SHOES
EV 5-3613 Douglas at Johnson

ZENITH SEWING MACHINES

From $64.95. $1.00 down, $1.00 week. Zenith Washers with pump; 15-yr. guar., from $129.95, with approved trade.
Rogers Majestic TVs, $189.95 and up (with trade).
Rent a Freezer.
MARSHALL-WELLS
724 Fort St. EV 4-1021
or EV 6-5657 evenings.

FIREBASKET, $6. SHRUBS, $1.25. Heater $3. Typewriter. English pram, screen door, windows, plywood, cable mouldings, downpipe, cement blocks, mirror, canoe, ironing board, clothes dryer, tools, paint, tables, fishing and camp gear. Phone EV 6-3632.

ALUMINUM BARROW, GRANDfather clock, oak dining room set, writing desk, large walnut gun cabinet, new bedroom suite, Hollywood double bed, new double drain sink, mobile transmitter, furnace with sawdust burner $20. EV 3-9502.

88c ENGLISH CUPS AND SAUCERS; 88c Sets of glasses; 88c Gifts and ornaments; 88c Plastic housewares; 88c Hardware items in our bigger, brighter "Sunset Store." Hart's Hardware, 2509 Estevan. EV 2-5491.

WHITE FUR EVENING JACKET, 14-16; beige squirrel cape; man's Oxford grey suit, 38-39; 2 naval officer's uniforms, complete, 38-39; leather windbreaker; 1 regulation football. EV 3-9767.

ENGLISH PRAM, $75; TYPEwriter, $25; radio, $6; vacuum, $6; evergreen shrubs, $3; fireplace basket, downpipe, flyrod, reel, waders, pup tent, sleeping bag, canoe. EV 6-3632.

FULL-LENGTH, NATURAL BACK, muskrat coat, Alaskan seal trim, size 16, excellent condition, $150; double-breasted tuxedo, size 36-38 average, never been worn, $45. 1279 Hewlett Place. EV 5-5416.

FREEZER PACKS, CANADA choice beef. 25-lb. front pack $11.50; 25-lb. side pack $13.75; 25-lb. hind pack $16.50. Save on all freezer supplies. Avonlea Meat Market, 1436 Douglas St. EV 4-9515. Free delivery.

2-PIECE CHESTERFIELD, 5-PIECE dining room suite, 21" Fleetwood TV, 1 coffee table, 1 end table, and carpets. All 4 months old. What offers? 532 Dallas Rd., Suite 105. Can be seen after 4 p.m.

FOR SALE, 1 ROCK POLISHING machine with motor; 1 wood turning lathe with set chisels; 1 Chinese hand carved hall chair; brass and copper kettles. Phone EV 3-1685.

2 GIRL'S FIGURE SKATES, GUIDE uniform, space heaters, mantel clock, stepping stones, perennials and small shrubs, wringer washer. Phone GR 9-2191.

COOL WEATHER AHEAD! GET your plastic storm window sheeting and weatherstripping tapes at Industrial Plastics, 580 Johnson, phone EV 4-5614.

FITTED WRINGER ROLLS
While You Wait
QUADRA APPLIANCE SERVICENTRE
3514 Quadra EV 5-6422

CASH REGISTERS, SCALES, slicers, adding machines, etc., new and reconditioned. Owen Sons & Richardson Ltd. 939 Johnson. Ph EV 3-9353

MIMEOGRAPHS, FLUID DUPLIcators, offset, equipment and supplies. A. B. Dick, new and used. Phone EV 3-6021. J. R. Pipes, 614 Trounce Alley.

RED, RICH EVERBEARING AND Talisman strawberry plants. Black currant bushes. Winter pears. Concrete reinforced berry posts. Phone GR 7-2147.

21" NORTHERN ELECTRIC TV, $65; Moffat electric range, $35. Both in good working order. Call 2537 Wesley Place or ph. EV 2-6189.

2 BRAND NEW DOLLS, BARGAIN $3 each; electric Ronson shaver, once used, $10. EV 4-6423. 2721 Quadra.

2-BURNER ELECTRIC RANGE, AS new, $22.50; old-type boat clutch, $20; calcinator, $20; Moffat Handi Chef, $6.50. EV 4-1524.

CIRCULATION HEATER WITH drum and fuel pump; hockey skates, drill press. Sell or trade: Phone EV 5-3638.

9 CU. FT. ADMIRAL FRIDGE, RCA Victor 21" TV, cocktail chair, Easy washing machine, bedroom suite. 2815 Austin. EV 6-2686.

7' KAYAK $10. REVOLVER, 38 S.&W. special, target grips and sights, case. Like new, $50. Phone EV 4-7035.

COOEY 12-GAUGE, SINGLE SHOTgun, $15; white enamel kitchen sink. EV 4-0679.

CEDAR HILL MEAT MARKET FOR the best prices in town. 3009 Gosworth Rd. EV 5-2031.

MAN'S SUIT, SIZE 46 TALL, GIRL'S car coat, 12 T, 2 pr. lady's skates. EV 3-3675.

HUDSON SEAL COAT TROTTER length. Perfect condition, $75. Phone EV 4-0603.

APPLES, TOMATOES, RED RICH strawberry plants. Free delivery. 4080 Gordon Head Road. GR 7-1846.

17" RCA CABINET BLONDE TV, $75; 120-bass accordion, cost $279, for $85; guitar, $7. GR 7-1650.

BLONDE MUSKRAT JACKET "Breath of Spring." Very good condition, size 16 to 18. $100. EV 6-3039.

1 BRAND NEW ELEC CLOTHES dryer. Never used. Cost $249. Will sacrifice for $139. EV 5-9777.

BLOND CONEY FUR COAT, AS new. Cost over $200. Take $65. Ph. GR 8-2292.

9X12 GREY FLORAL HOOK CARpet. Almost new. $55. EV 5-0927.

ONE CRIB AND MATTRESS, BABY buggy. Phone EV 3-8182.

INVALID HOIST, COMPLETE WITH slings. Victoria Press, Box 1683.

TUXEDO, CHEST 40", WAIST 38". 1415 Ryan. EV 3-9195.

BLACK SEAL FUR COAT, SIZE 14. EV 3-7300.

82 MISCELLANEOUS FOR SALE

CLEARANCE
Clean, Used Appliances All Guaranteed

Ranges
Moffat combination electric wood-coal range ... $19.95
Gurney combination electric, wood-coal range ... $49.95
Gurney combination electric, wood-coal range, like new—fully automatic with thermostatic surface element ... $249.95
Moffat 40" electric range ... $59.95
Westinghouse 40" electric range ... $49.95
Moffat 30" de luxe electric range ... $129.95
Westinghouse apt range ... $59.95
McClary apt gas range ... $49.95
Fawcett oil range with Cyclos burner ... $89.95
Renown W/E oil range complete with drum and stand ... $89.95
Empire with Major sawdust burner ... $29.95
Findlay wood and coal range ... $19.95

Laundry Equipment
AMC washer, dryer, pr ... $299.95
Bendix Duomatic ... $299.95
Frigidaire automatic ... $179.95
Kenmore automatic ... $179.95
Easy automatic ... $99.95
Bendix de luxe dryer (like new) ... $119.95
Other automatics from ... $49.95
Wringer washers from ... $9.95

Refrigerators
Philco across the top freezer ... $169.95
Frigidaire ... $99.95
Frigidaire ... $89.95
Frigidaire ... $79.95
Leonard ... $69.95
Others from ... $49.95

MAIS
2 — Locations — 2
1821 Cook EV 5-2436
Fort and Douglas EV 5-2435

SPECIAL TOY BUYS!
88c
Jig Saw Puzzles (Set of 3)
Car, Sail Boat and Boat Trailer
Fundo — Rawleigh — Missile Kit
Doctor or Nurse Kit — Bingo etc., etc., etc.
STELCK'S
HILLSIDE at QUADRA
EV 2-5231

We Need The Room
AND WILL SELL THE FOLLOWING AT SACRIFICE PRICES
1 Greeting Card Display Cabinet, factory built of mahogany and chrome. Complete with a wide assortment of every day greeting cards.
1 4-ft. Glass Display Counter.
1 Large Wardrobe Trunk.
1 Polished Steel Electric Oven suitable for cafe, coffee shop or home.
1 Manually-operated Organ in light wood finish. Rumpus room possibilities.
EAGLE SALES
1016 FORT

100 CARS FOR SALE

BUY TODAY AND SAVE TOMORROW

Our fully-reconditioned Used Cars will save you money. Instead of spending money on your old car, why not use it as a down payment on a more up-to-date model from our selection of guaranteed used cars?

SPOT SPECIAL

56 FORD Sedan. Radio, heater, auto ... $1295
60 DODGE 4-Door Sports Suburban. Fully power equipped ... $3995
60 SINGER WAGON. Radio, heater ... $2195
59 DODGE Sedan. Heater, P.S., P.B. 4,000 miles ... $2495
58 PLYMOUTH 2-Door. Heater ... $1995
57 MONARCH Sedan. Fully equipped $2195
57 DODGE Royal Sedan. Fully equipped ... $2195
57 PONTIAC 2-Door Sedan. Radio, heater ... $1595
57 DODGE 2-Door Sedan. Heater ... $1695
57 PLYMOUTH Sedan. Heater ... $1645
56 PLYMOUTH Suburban. Heater $1395
56 METEOR Sedan. Radio, heater, P.S., auto ... $1395
56 FORD Ranch Wagon. Radio, heater ... $1695
55 PLYMOUTH Sedan. Heater, automatic ... $1195
55 PLYMOUTH Sedan. V-8. Heater ... $1295
55 MERCURY 2-Door Hardtop. Fully equipped ... $1595
55 DE SOTO 2-Door Hardtop. Fully equipped ... $1895
55 VANGUARD Sedan. Heater ... $695
54 PLYMOUTH Sedan. Radio, heater, auto $895
54 STUDEBAKER Lowboy. Radio, heater ... $795
54 DE SOTO Sedan. Heater, radio, auto $995
53 BUICK Sedan. Radio, heater, auto $895

LOW COST TRANSPORTATION

49 PONTIAC Sedan. Radio, heater, auto $395
51 CHRYSLER COUPE ... $745
51 ANGLIA 2-Door. Heater ... $225
49 CHEV. 2-Door. Heater ... $295

COMMERCIALS

53 HILLMAN Van ... $645
57 DODGE 2-Ton Van ... $2249
55 INTERNATIONAL ½-Ton Pickup ... $895
55 CHEV. ½-Ton Pickup ... $1095
52 FARGO ¾-Ton Pickup ... $395

PACIFIC CHRYSLER PRODUCTS LTD.

"The only place to buy"
Yates at Cook EV 6-2411

MORRIS MINI-MINOR

$136 Down, $43 Month
On Approved Credit

55 BUICK "Special" 4-Door Hardtop, power steering ... $1595
57 MORRIS Minor 4-Door very clean $1095
53 DODGE Sedan, low mileage, locally owned, exceptionally clean ... $745
58 HILLMAN 4-Door Station Wagon, top condition, low mileage $1495

ALL THE ABOVE CARS CARRY A GUARANTEE IN WRITING

Open till 9 p.m.

HORWOOD BROTHERS

MORRIS — M.G. — WOLSELEY
810 JOHNSON ST. EV 3-6113

K-M MOTORS

950 YATES

SPECIALS

57 MERCURY Monterey Hardtop, all power. Radio, etc. Buy this popular model at less than ½ price for only ... $2199
55 CHEV "6" 4-Door Sedan 2-tone. Good motor. On special this week at only ... $1099
53 Willys 2-Dr. ... $799
51 Humber Sedan, $649
53 Ford 2-Dr. ... $699
56 Meteor Sed Del $999
51 Pontiac Sedan, $399
57 Consul Sedan $1399
55 Prefect Sedan .. $699

EV 2-5822

1953 PLYMOUTH CONVERTIBLE, good top and body. $650. EV 2-6839.

VINTAGE '33 PLYMOUTH. $45. EV 4-5762.

1950 STANDARD PANEL. GOOD motor, etc., $85, terms. EV 4-1432.

'57 CHEV V-8 2-DOOR, STANDARD transmission. EV 5-4205.

100 CARS FOR SALE

NOW AT MORRISON'S

Month-End
$100,000.00
SELL-A-RAMA

Victoria's LARGEST AUTOMOBILE SALE!

Look At These Examples

'59 HILLMAN

REG. $1,495
SELL-A-RAMA PRICE
$1395

'55 DODGE

4-DOOR STATION WAGON
Ideal dual-purpose unit. Reg. $1,395.
SELL-A-RAMA PRICE
$1295

'60 ENVOY

SPECIAL SEDAN DE LUXE
Only 2,800 miles. New-car guarantee. Reg. $2,127.
SELL-A-RAMA PRICE
$1845

10% DOWN . . . TOP RETAIL FOR YOUR TRADE

Written Warranty.
Free Exchange

CALL YOUR BONDED SALESMAN

Doug Bowen ... EV 3-6534
Jim Coulter ... EV 4-5649
Stu Cumberland ... GR 9-3758
Herb Hill ... EV 3-7705
Bill Hughes ... EV 3-2589
Les Leacock ... EV 3-0496
Bob Low ... EV 4-9642
Ralph Nickels ... GR 9-6756
Gordon Oram ... EV 2-0836
Rick Ricketts ... EV 3-8875
Bert Savage ... EV 2-5317

MORRISON CHEVROLET OLDSMOBILE LTD.

940 Yates EV 3-1108

Get An A & A Fair Deal On One Of These Honest Values

50 Chev Tudor ... $335
51 Morris Oxford ... $345
53 Plymouth, with radio ... $595
54 Ford Tudor, a dandy ... $695
55 Buick Century Sedan ... $1,485
57 Olds Super "88" Sedan ... $2,145

FEATURE!

54 PONTIAC Sedan, radio equipped, a real nice family car, priced real low.
55 VAUXHALL "6" Sedan, nice small car with big-car performance. Bargain priced.

A & A CARMART

Quadra Opp. Safeway
EV 6-2712

UNITY USED CARS

60 ZEPHYR Sedan, Tutone, White walls, 1,200 miles ... $2345
60 CONSUL Sedan, 4,000 miles, as new $1995
60 METEOR Ranch Wagon, blue and grey, R and H ... $2895
55 CHEVROLET Sedan, A-1 condition throughout ... $1195

NO DOWN PAYMENT ON APPROVED CREDIT
MANY OTHERS
Owned and operated by Ted Wilkinson.
854 Pandora EV 6-5631

REPOSSESSION
1956 DODGE, MAYFAIR MODEL, V-8 engine, radio, air conditioning, automatic. Only 24,000 miles. Excellent condition throughout. Trades accepted and terms. Dowman's Service, 724 Johnson. EV 3-1411, evenings EV 5-4897.

DEPENDABLE TRANSPORTATION. '47 Plymouth de luxe 2-door, nice and clean; special $99. '48 Dodge de luxe sedan, new tires, good mechanically, only $129.
HOUSTON MOTORS
642 Burnside East EV 6-4641

'55 FORD SEDAN, NEW TWO-TONE paint, exceptionally clean. Smart car with quiet snappy motor. Asking $1,150 for quick sale. See at 2527 Fernwood Road.

'48 FORD, REBUILT MOTOR, 7,000 miles, good conditin, clean, for $150. EV 2-2233, ask for Wieber.

1949 DODGE 4-DOOR SEDAN, NO reasonable offer refused. Phone GR 7-3602.

1956 DE LUXE JESSY STATION wagon, 4-wheel drive. $1,200. GR 9-3109.

'53 AUSTIN SOMERSET, TOP condition throughout. $395. Stu. at EV 3-8471.

LUCKY'S ESSO SERVICE
N.S.U. PRINZ DEALER
1253 ESQUIMALT EV 2-7525

1937 PONTIAC. GOOD MOTOR. What offers? Phone EV 4-8334 until 6.30 p.m.

ONE-OWNER 1960 TRIUMPH Herald. Spotless condition. Phone GR 9-6885.

HAVE 2 CARS, MUST SELL. 1948 Chev sedan, custom radio and heater, $125. GR 7-1770.

1954 CHEV DE LUXE 2-DOOR sedan, very nice condition. Best offer to $795. GR 8-3066.

NOTHING DOWN, $29 MONTHLY. 1953 DODGE, $895. ART'S CARS, BURNSIDE AT HARRIET.

'54 MONARCH SUN VALLEY AUTOmatic, radio, heater. $1,300. Phone EV 3-6200.

1950 MORRIS MINOR 2-DOOR. 406 Treebank.

1937 CHEV COACH, GOOD MOTOR, body excellent, $60. Ph. EV 3-6581.

1955 DODGE SEDAN, GOOD CONdition. Must sell. GR 9-3120.

ATLAS USED CARS
423 Cook. Buy 'n' sell. EV 3-8514

1953 DODGE, FLUID DRIVE, good condition. $725. EV 3-8442.

1954 AUSTIN, IMMACULATE CONdition, low mileage. GR 9-1215.

1957 DODGE REGENT 6-CYLINDER automatic 4-door. GR 7-2482.

'41 BUICK, GOOD CONDITION, $75. EV 4-9794.

'46 STUDEBAKER COUPE. $60. GR 9-6817.

1955 ANGLIA. LOW MILEAGE, good condition, $725. GR 7-2422.

100 CARS FOR SALE

MONTH-END HALLOWEEN SPECIALS

60 FORD Falcon Automatic. A one-owner car with very low mileage. Tutone paint, etc. ... $2295
60 SUNBEAM Alpine in immaculate shape. Overdrive, custom radio, tutone ... $2795
59 M.G. Magnette 4-door Sedan. A perfect family sports car. See it. Drive it ... $1895
58 ZEPHYR Automatic. One owner. Very low mileage. As new $1795
56 AUSTIN A90 6-cyl. Economy plus ... $1295
55 CHEVROLET 2-door. Standard transmission ... $1295
54 PONTIAC 4-door. Completely reconditioned. Only ... $895
54 CHRYSLER 4-door Sedan in immaculate shape. Power equipped ... $1095

PLIMLEYS

"Where Courtesy and Service Is Our Business"
1010 YATES EV 2-9121

DOMINION MOTORS LTD.

Blanshard and Cormorant
Phone EV 5-5012 or EV 5-6132.

STUDEBAKER LARK

DEMONSTRATORS

60 LARK Regal V8 Station wagon. Automatic, power steering, radio, white walls, undercoat, only 6,000 miles. Save $600.
60 HAWK V8 automatic, white wall tires, dual exhaust, power pack. Only 6,000 miles. Save $600.
60 LARK convertible "6." Standard shift, power top, only 4,000 miles. Save $700.
All cars in perfect shape.

SPECIAL

55 JAGUAR Mark VII. Auto trans, power brakes, white wall tires. This car has been chauffeur driven and has been maintained to perfection ... $2,195

57 FORD Sedan. 6-cyl. Radio. $1,695
60 FIAT Station Wagon, with new-car guarantee ... $1,545
55 MORRIS Minor ... $365
51 VANGUARD ... $295
48 DODGE, radio, heater ... $145

TRUCKS

55 VOLKSWAGEN Window Van $995
'6 DODGE ½-ton Pickup ... $395

10% Down On Approved Credit
OPEN TILL 9 P.M.

CREST

For the Best Used Cars in Town
1030 Yates Street EV 5-3512
Open Evenings

60 ZEPHYR Sedan, automatic drive; only 3,000 miles ... $2495
60 MERCURY Sedan, automatic drive, power steering and brakes; custom radio and heater; only 5,000 miles ... $3795
59 CHEVROLET Bel Air Sedan, automatic drive, power steering; custom radio and heater. Only $2395

Operated by
Rob Stevenson

HOUSTON MOTORS

"62 miles per gallon."
59 NSU PRINZ. Practically new. Special ... $999
1,000 miles for 6.72 gas.
642 Burnside East EV 6-4641

'55 METEOR. RADIO, HEATER, signals, and in good condition. For information call Duncan 1451-L-1.

OPEN TO OFFERS ON MY '57 Plymouth Belvedere V-8. Automatic, one owner, top condition. GR 7-3675.

1960 TR3, LIKE NEW. 7,000 MILES. $2,195. Trade and terms accepted. EV 5-9030 eves.

THAMES 8-PASSENGER STATION wagon. Aug. 58, asking $1,950. GR 9-3561.

'47 2-DOOR FORD, OVERHAULED transmission, brakes, etc., $135. EV 3-0428.

1949 HILLMAN, TAKE OVER PAYments, $20 per month for 11 months, or $175 cash. EV 3-0765.

LOW MILEAGE, 1950 PREFECT, exceptionally good condition. Phone GR 7-6588.

1951 METEOR, IN IMMACULATE condition. Fully reconditioned. Will sell to best offer. EV 5-5122.

57 HARDTOP, 20,000 MILES, NEW condition. Consider offers. 1147 Lockley. EV 4-4223.

1956 MERCURY AUTO 2-DOOR hardtop, power steering, power brakes, radio, heater. 932 Tolmie.

1948 FORD 5-PASSENGER COUPE, $150. 1947 Chev coupe, customized, $275. 3898 Merriman Dr.

CRABB'S AUTO SALES
CLOSED SUNDAYS

'39 CHEVROLET, GOOD RUNNING order, excellent engine. EV 4-0724.

WHAT OFFERS? '37 FORD, 2-door, 3355 Cedar Hill Rd. EV 5-1505.

1949 AUSTIN. GOOD SHAPE. APply 1707 Richmond, Apt. 8.

1949 DODGE SEDAN, $140. STU. EV 5-2077.

1956 METEOR 8 RANCH WAGON, $1,195, terms. GR 7-2102.

'48 PONTIAC SILVER STREAK, 2-door, $85 for quick sale. Phone GR 9-5661.

1959 FORD 4-DOOR RANCH Wagon, radio, $2,750. Trade and terms. EV 3-2972.

'51 PONTIAC IN EXCELLENT condition, $400. GR 8-2221.

1955 JAGUAR XK 140 ROADSTER. GR 8-2932.

1948 MORRIS 10. EXCELLENT condition, $150. EV 4-2388.

49 FORD 2-DOOR. BODY AS NEW. $100. EV 5-8329.

100 CARS FOR SALE

OLSON'S

Where Every A-1 Used Car Is Protected By
COLD-SEAL WINTERIZING

58 PONTIAC Parisienne Convertible. Automatic. Power steering, power brakes, custom ... $2899
60 FORD Fairlane 500 Tudor. Economy mileage maker. 6 cylinder ... $2799
58 M.G. Magnette Sedan. Radio. Low miles ... $1999
57 ZEPHYR Sedan. Custom radio. A1 condition ... $1699
57 AUSTIN A55 Sedan. Very clean ... $1349

LOOK FOR OLSON'S COLD-SEAL

WINTERIZED STICKER ON EVERY A-1 USED CAR

56 METEOR 4-Door Wagon. Automatic. One of Ford's finest. ... $1699
56 HILLMAN Sedan. New paint. Ideal second car ... $849
55 PLYMOUTH Station Wagon. A1 condition. Ready to go ... $1299
55 MORRIS Minor Convertible. Very clean $897
54 FORD Custom Sedan ... $847

OLSON'S ARE NEVER Out-Valued

52 CHEVROLET Sedan. De luxe extras ... $697
53 CONSUL Sedan. Economy plus ... $697
51 DODGE Sedan. Ready to go ... $497
50 HILLMAN Sedan ... $149
41 FORD Sedan ... $199

LOOK FOR THE COLD-SEAL WINTERIZED PROTECTION ON EVERY A-1 USED CAR AT

OLSON'S

Victoria's Ford Centre
Wide Open Day & Night
1060 YATES EV 4-1147

Buy The Midtown Way
Pay a Little Each Pay Day

52 PONTIAC de luxe Sedan, radio, automatic, 4 new tires ... $545
50 VAUXHALL Velox Sedan, very clean ... $245

MIDTOWN AUTO SALES LTD.

837 Yates St. EV 6-1023

SELL/BUY YOUR CAR AT OUR CAR AUCTIONS

Gladwell Motors Corner
EVERY SAT., 10 A.M.

Open most days. Testing and viewing Fri. 9 a.m.-10 p.m.; Sat., 9 to sale time. Buying or selling, see us at MAYNARD'S OR GLADWELL MOTORS. EV 4-5921, EV 4-1621; nights, EV 4-1763.

ATLAS USED CARS

54 OLDS. Automatic, radio, twin speakers, heater ... $1095
54 CHEV. Custom. Radio, heater. Exceptional condition ... $995

423 Cook EV 3-8514

RANCH WAGON
$595
'52 Meteor, R and H, good running condition. Trade and terms. Stu at EV 3-8471.

39 PONTIAC PARISIENNE HARDtop 4-Door. Very good condition. Will take smaller car plus cash. What offers? Must sell. Private deal. Ph. GR 8-2757.

1949 MERCURY, 2-TONE, SUN visor, spotlight, radio and heater. Private deal. What offers? 2945 Dysart Rd.

1956 FORD CONVERTIBLE, NEW top, 312" motor; beautiful condition. $1,795 or offer. 532 Dallas, Suite No. 105, after 4 p.m.

1952 BUICK HARDTOP. AUTOmatic. Immaculate condition. $800. Will consider older car in trade. EV 5-5451.

1956 DODGE. AUTOMATIC, POWER steering, power brakes. Excellent car. Full price $1,500. C. White, R.R. 1, Chemainus. Phone CH 6-3304.

49 VANGUARD. GOOD CONDItion with radio, heater. $250 cash. EV 5-6151.

1955 DODGE 4-DOOR, AUTOMATIC, new brakes, new battery, lovely condition. $895. EV 4-1079.

1952 BLUE HILLMAN COUPE-DEVille. Radio, heater. 1 owner. Good condition. $325. EV 4-4863.

'58 VOLKSWAGEN. EXCELLENT condition, 19,000 miles. $750 and take over payments. EV 2-7729.

1958 BEL AIRE CHEV 2-DOOR. Standard 6. $1,875, accept trade. EV 3-9089.

1956 VAUXHALL. VERY NICE. EV 4-6881.

'56 AUSTIN. REAL BUY. LOW payments. EV 4-4458.

'51 MORRIS MINOR. RUNNING order. $85. EV 3-2958.

SACRIFICE — 1954 STUDEBAKER, take over payments. EV 2-3513.

51 VANGUARD. GOOD CONDItion. $100. GR 7-6550.

100 CARS FOR SALE

VOLUME MEANS VALUE AT EMPRESS

Our leadership in new car sales gives us a continuing good selection of clean trades.

SAVE WITH SAFETY AT EMPRESS

NO DOWN PAYMENT

(ON APPROVED CREDIT)

52 PONTIAC Sedan. Custom radio ... $595
53 CHEVROLET Tudor. Tutone blue and grey. Clean car ... $695
53 DODGE Coronet. Automatic, custom radio ... $795
54 CHRYSLER Sedan, automatic, power steering, custom radio ... $1195
55 CHEVROLET Sedan Delivery. Custom side windows and radio ... $995
55 METEOR Sedan. Custom radio ... $995
55 CHEVROLET Sedan. Radio and heater ... $1095
56 PLYMOUTH Savoy. Only 15,000 miles on rebuilt motor ... $1195

TRUCKS
39 INTERNATIONAL ½-Ton ... $145

DRIVEAWAYS
51 BUICK Sedan ... $295
53 FORD Tudor ... $395
47 AUSTIN SEDAN ... $75
46 MERCURY 5-PASSENGER $195

ENSIGN MOTORS

Renault
Borgward-Peugeot
SALES - SERVICE - PARTS
2017 QUADRA ST.
OPPOSITE CURLING RINK
OPEN EVES. UNTIL 9
EV 5-5612—EV 5-2761

SPEEDWAY MOTORS

TRADES FROM THE NEW
1961 Volkswagen
Volkswagens, Cars, Trucks, Vans

VERIFIED WARRANTY

59 KHARMAN GHIA Convertible. Radio $2395
58 VOLKSWAGEN De Luxe ... $1395
57 VOLKSWAGEN De Luxe ... $1195
56 VOLKSWAGEN De Luxe ... $1095
55 VOLKSWAGEN Custom ... $895
56 WINDOW VAN ... $1195
57 PANEL ... $1195
57 PICKUP ... $1195

52 CHEV 2-Dr Fleetline. A black beauty ... $595
55 PLYMOUTH. Tutone, radio ... $795
50 PONTIAC ... $295

57 4-WH. DR. 1-Ton Jeep. P.W. ... $1595

SEVERAL WAGONS AND TRUCKS TO CHOOSE FROM

971 YATES STREET

KARLAND

630 Gorge Road EV 5-8523
54 BUICK Hardtop ... $1150
55 FORD SEDAN ... $877
55 STUDE CHAMP ... $125
57 VAUXHALL SEDAN ... $1195
54 HILLMAN S/W ... $275
53 CHEV BEL AIR ... $745
53 METEOR SEDAN ... $745
50 METEOR Station Wagon ... $495

56 Hillman Sedan ... $975
51 Studebaker ... $188
52 Hillman ... $490
60 Corvair ... $2,595
57 Dodge Sedan ... $1,495
54 Chev Bel Air A-T ... $925

Saunders & Hitchman
2040 Cadboro Bay Rd. EV 2-4594

CHRYSLER IMPERIAL, 1954, 4-door sedan, accurate mileage, 37,800; power equipped throughout. Immaculate condition outside and inside. Full price $1,600. Terms. Less for cash. For full information phone EV 6-3533 days, GR 9-4307 eves.

'51 PREFECT SEDAN, OUTSTANDing condition. Terms. Only $199.
HOUSTON MOTORS
642 Burnside East EV 6-4641

MUST SELL. 1953 CHEV BEL AIRE sedan, custom radio, 29,000 miles. Best offer to $795. 2585 Wootton Cres. EV 3-1848.

'56 VOLKSWAGEN, EXCELLENT condition. After 6 p.m., Friday, all day weekends. Offers. 1824 Lillian Road EV 2-4535.

1956 METEOR NIAGARA 4-DOOR sedan, standard shift, private, $1,000 cash. 2041 Newton to view, weekdays after 5 or all Sat., Sun.

'54 MORRIS OXFORD, EXCELlent condition. Phone EV 4-5378 or EV 3-3516.

1954 MERCURY A1 SHAPE. Power brakes. Terms or trade. Ph. EV 5-5901.

100 CARS FOR SALE

NATIONAL MOTORS

WEEKEND SPECIALS

56 STUDE lowboy. Radio, heater. Overdrive. Top. Reg. $1,595. Special $1395
53 WILLYS Sedan. Heater. Good condition. Reg. $395. Special ... $395
56 DODGE Regent 4-Door. Radio, heater, automatic, tutone. Reg. $1,495. Special ... $1195
56 FORD 4-Door. Radio, heater, seat covers. Reg. $1,495. Special ... $1295
57 DODGE Regent 4-Door Sedan. automatic, heater. Reg. $1,595. Special $1095
58 PLYMOUTH Savoy 4-Door. Radio, heater, automatic. Reg. $2,095. Special ... $1695

LOWEST PRICES IN VICTORIA

59 PLYMOUTH 4-Door Station Wagon. 6 cyl. automatic, 8,000 miles, as new. Lic No. 228728, 1961 price ... $2595
58 FORD Ranchwagon 6. Radio, heater, automatic, 11,000 miles, as new. Lic 41737, 1961 price $2495
57 FORD Ranchwagon. Tutone, radio, heater, two owners. Lic 65727, 1961 price ... $1895

6,000-MILE WRITTEN WARRANTY
30-DAY EXCHANGE
NO PAYMENTS TILL DECEMBER 15
10% DOWN ON APPR CREDIT

50 AUSTIN 4, heater ... $295
54 HILLMAN 4 ... $695
60 HERALD ... $1,695
55 ANGLIA 2 ... $695
55 ZEPHYR 6 ... $1,095
55 HILLMAN ... $795
58 MG Roadster ... $1,895
59 BORGWARD ... $2,195
59 FIAT Abarth ... $1,495
59 ANGLIA ... $1,195

TRUCK CLEARANCE

53 METEOR Sedan Del. heater ... $595
55 GMC 4-Ton. Box and hoist ... $1395
59 FORD ½-Ton Pickup. As new. $1795

FOR THE BEST DEAL DEAL WITH THE BEST

Wide Open Evenings

819 Yates — EV 4-8174

C-A-R-S Sold
C-A-R-S Bought
C-A-R-S Consigned
C-A-R-S On Terms

AT BEDFORD MOTORS

NEW LOCATION
2524 Douglas St.

"WAGONS"

54 FORD Ranchwagon. Beautiful tutone. Radio and heater ... $1077
57 METEOR Country Sedan 4-Door. Attractive grey and white with lovely red and white interior. One of the nicest in town. 6-cylinder, standard trans ... $2195

EV 5-3931
Art Bedford. Res. GR 7-3019
Reg Midgley. Res. EV 5-6318

REGAL MOTORS LTD

847 YATES EV 2-7411

English

55 ZEPHYR Zodiac ... $1,095
54 CONSUL Convertible ... $995
58 VANGUARD Station Wagon $1,795
58 JAGUAR MK 9 ... $4,995
51 M.G. TC. A-1 condition ... $795

Canadian

59 OLDS. 88 Convertible, fully powered ... $3,995
56 NASH Metropolitan ... $1,095
60 METEOR Ranch Wagon ... $2,965
59 MONARCH 2-Dr. Hardtop $3,495
58 FORD Ranch Wagon ... $2,195
53 BUICK Special 2-Dr. H/T $1,195
51 OLDSMOBILE ... $495
55 FORD ... $1,095

No down payment on any of the above cars (on approved credit). This week only.

ENGLISH CAR CENTRE

50 Choice Cars To Choose From NEW and USED

56 HILLMAN Husky Station Wagon ... $995
53 ZEPHYR ... $695
58 AUSTIN ... $1495
56 AUSTIN ... $1095
56 DODGE Wagon Automatic, V-8 ... $1495

Terms Arranged.
No Down Payment Required.

Yates and Cook EV 5-2431

1949 DE LUXE DODGE, EXCEPtional condition; radio, back-up lights, heater, anti-freeze; new clutch, starter, plugs, rear shocks. Price $325. Less without radio. EV 5-8319.

100 CARS FOR SALE

TELMAC
NO MONEY DOWN

SMALL CARS

50 PREFECT Sedan. Reg. $200. Sale ... $95
49 AUSTIN Sedan. Reg. $350. Sale ... $95
51 HILLMAN Sedan. Reg. $350. Sale ... $195
50 VAUXHALL Sedan. Reg. $350. Sale ... $245
51 AUSTIN Sedan. Reg. $450. Sale ... $345
53 VANGUARD Sedan. Reg. $500. Sale ... $395
52 AUSTIN Somerset. Reg. $500. Sale ... $395
53 HILLMAN Sedan. Reg. $600. Sale ... $495
53 AUSTIN Sedan. Reg. $700. Sale ... $545
54 HILLMAN Sedan. Reg. $750. Sale ... $595
53 VAUXHALL Sedan. Reg. $850. Sale ... $745
55 HILLMAN Sedan. Reg. $900. Sale ... $745
56 VAUXHALL Sedan. Reg. $1,050. Sale ... $895
55 VANGUARD Sedan. Reg. $1,150. Sale ... $995
57 HILLMAN Sedan. Reg. $1,395. Sale ... $1,195
58 RENAULT Sedan. Reg. $1,500. Sale ... $1,345
59 VAUXHALL Victor. Reg. $1,650. Sale ... $1,495

NO MONEY DOWN
FIRST PAYMENT MID-DEC.
UP TO 36 MONTHS TO PAY.

Budget minded purchasers will find terms tailored by Telmac that entirely eliminate the down payment obstacle. Low, convenient, monthly payments are all that is necessary for a fine Telmac small car, regardless of your immediate financial circumstances. It's as easy as opening a dept. store charge account.

53 Triumph—56 Vauxhall—59 T'Bird
52 A-70—56 Vanguard—57 Austin
54 Austin—50 Hillman—52 Oxford
52 Humber—53 V'guard—51 Triumph
56 Wyvern—55 Vanguard—52 Minor
53 Minor—56 Borgward—56 Oxford
51 Oxford — 52 Hillman — 56 Velox
55 Morris — 58 Renault — 49 Austin
53 Consul—54 Hillman—51 Commer
55 Husky—53 Vauxhall—58 Victor
56 Cresta—54 V'guard—A-70 Austin
55 Anglia—53 Hillman—55 Oxford
49 Prefect—58 Vauxhall—58 Morris
48 Austin—49 Vanguard—52 Morris
51 Morris—56 V'guard—54 Jaguar
50 Oxford — 50 Vauxhall — 53 Austin
56 Austin—58 Volkswagen—52 Austin
53 A-70—52 Vanguard—51 Morris
55 MGA — 50 Humber — 51 Rover
50 Morris—54 V'wagen—53 Rover
50 Minor — 57 Hillman — 55 Zephyr
56 Austin—55 Vauxhall—55 Metro
56 Metro—51 Vanguard—52 Triumph
52 Zefiro—54 Vauxhall—56 Ensign
55 Minor — 51 Hillman — 55 Austin

ONE-YEAR GUARANTEE
in writing — for your security

TELMAC

SMALL CAR MOTORMARKET
844 Fort EV 5-5441
OPEN EACH EVENING
Fri. to 10—Sat. to 9

JAMESON MOTORS LTD.

1960 EXECUTIVE DRIVEN CARS

60 HILLMAN De Luxe Sedan. Automatic, 2,700 miles. New-car guarantee.
60 HILLMAN De Luxe Sedan. 2-tone paint, 6,000 miles. New-car guarantee. See this.
60 HILLMAN De Luxe Sedan. Apple green in color. 6,000 miles. New-car guarantee.
60 SUNBEAM Rapier Hardtop Coupe. Powder blue and moonstone. A real quality car.
58 STUDEBAKER V-8 Hardtop Coupe. 14,000 miles. Automatic, radio ... $1695
58 CONSUL Sedan. See this at a special price ... $1495
56 ZEPHYR Sedan. One owner. A real buy at ... $995
57 VOLKSWAGEN 3-Door. Very clean. Priced to sell ... $995
55 PLYMOUTH Sedan. Automatic, one owner. See this ... $995
56 DODGE Regent. Automatic. Very clean ... $1195

Open Evenings
Les Collier, EV 4-0261
Walt Reid, EV 2-6574
Ken Darley, EV 5-7488

JAMESON MOTORS LTD.

740 BROUGHTON ST. EV 4-1161
VICTORIA, B.C.

For Quick Returns
LUND'S CAR AUCTIONS
926 FORT ST.
Phone for particulars EV 6-3309

DISTRESS SALE. 1959 METEOR V8, automatic, radio, 16,000 miles. Immaculate. $1,785. Nothing down, $73 monthly. Art's Car Sales, Burnside at Harriet.

STATION WAGON
1950 Meteor, in lovely shape; complete with turn signals and custom radio; only $475. EV 5-2535.

AUSTIN A40 SEDAN, NEW PAINT, good tires, American turn signals. Sound transportation, $185. 904 Pandora. EV 5-9524.

1939 CHEVROLET SEDAN, FULL house; G.M.C. motor, Packard transmission lowered, etc. 3114 Harriet.

SEE US—GOOD USED CARS
SAUNDERS & HITCHMAN
2040 Cadboro Bay Rd EV 2-4594.

1950 OLDSMOBILE 6. GR 7-3687.

106 TRUCKS

'57 International Pickup ... $1,800
'57 Meteor Sedan Delivery ... $1,400
'49 Mercury Dump Truck ... $850
'47 Mercury 3-Ton Truck ... $250
'50 Ford 1-Ton Flat Deck ... $450

MOONEY & SONS

938 Fort St. EV 3-4179

58 Ford Ranchero.
56 Chev 1 ton, duals.
57 GMC ½ ton, Hydramatic.
50 Mercury ½ ton.
46 Dodge 2 and 4 ton.
46 Mercury 2 ton box and hoist.
GMC 2 ton box and hoist.
54 Hayes tandem.
F.W.D. dumps.
52 GMC 6x6.
Delghton's Service Station
Opposite Arena.

1,300-GAL. STEEL TANK, COMplete with subframe, would make fine fresh water tank for farm or fire purposes. EV 2-6243.

1951 THAMES ½-TON PANEL. 6 wheels and tires, 6.00x16; no motor; good shape. Will take offer. EV 5-3120.

1957 VOLKSWAGEN VAN, EQUIPped with tool racks, good condition. Victoria Press, Box 335, or phone EV 2-0731.

1957 FARGO ½-TON PICKUP. A-1 condition, $1,150. Phone EV 4-5011, eves. GR 9-4538.

1949 DODGE 2-TON TRUCK FOR sale and extras. $200. GR 8-2776.

1951 FORD ½-TON PICKUP. GOOD mechanical condition. $325. GR 7-1897.

1958 INTERNATIONAL PANEL DEllivery truck. GR 5-1737.

1951 MORRIS PICKUP AND 1952 Chev ½-ton pickup. 406 Treebank.

107 PARTS, TIRES AND ACCESSORIES

THE CLASSIFIED AD IS A SALESMAN THAT CAN SELL ANYTHING FROM A CASTLE TO A KITE.

MODEL A PARTS. 2 NEW TIRES and rims, 650-18, 6-ply. Best offer. EV 5-3811.

CLARKE'S AUTO PARTS. 3207 Douglas. Used parts for cars and trucks. EV 3-8041.

GRILLS, NEW AND USED. '51 TO '55 Chev, '57 Ford. Victoria Auto Wreckers. EV 3-8444. Open Sundays.

HAPPY VALLEY AUTO WRECKers. 641 Latoria Road. GR 8-2195.

SUBURBANITE RETREADS
Gavin Jack, 1317 Quadra. EV 3-0331.

LANGFORD AUTO WRECKERS
1074 GOLDSTREAM GR 8-2869

NEW '38 PONTIAC G-M CUSTOM radio, $45. GR 7-2104.

107 PARTS, TIRES AND ACCESSORIES

FORD FACTORY REBUILT MOTORS
AVAILABLE NOW WITH
NO DOWN PAYMENT

Parts Dept.
OLSON MOTORS LTD.
1060 Yates Street

Your Car's "Heart" is the "BATTERY"
For a strong, sure start every time get an "ACME"
6-VOLT EXCHANGE ... $10.00
12-VOLT EXCHANGE ... $16.50

FRANCIS BATTERY & TIRES LTD.
RETREADING SPECIALISTS
1412 Quadra Street EV 3-7032

CAR BABY SEATS $2.98
CAR BEDS $10.95
SO CONVENIENT SO COMFORTABLE
D & D TIRE LTD.
VICTORIA and DUNCAN

RETREADS
Will Save You at Least ½ THE PRICE
Of a New Set of Tires
VICTORIA TIRE LTD.
Gov't at Herald EV 2-6164

CLEARANCE OF AUTO RADIOS—1960 push-button and manual radios, sale priced; 1960 push-button, installed with aerial for 1960 Chevrolet or Pontiac, reg. $115, now $70.20; 1960 push-button, installed with aerial for 1960 Oldsmobile or Buick, was $140, now $74.90.
PARTS DEPT., MORRISON CHEVROLET-OLDSMOBILE LTD.
Yates at Quadra EV 3-1108

1 WEEK ONLY. 20% OFF ALL mufflers and tail pipes. Sandy's Auto Parts, 1023 View Street. Ph. EV 5-4478.

ENGLISH CAR WRECKING
Dismantling 150 Cars
Also '37 Plymouth V-8
420 Bay St. TV 6-1813

FOR SALE—ELECTROHOME CAR radio, universal model, twin speakers. Good condition. What offers? EV 4-1050.

BILL'S AUTO PARTS 878 VIEWfield Road. EV 5-1122. Used and rebuilt parts for most cars.

DEALS ON 12-VOLT TRANSISTOR car radio installations. Alexander, 943 Kings Rd. EV 5-4328.

108 AUTO REPAIRS AND SERVICE

FAST, TOP QUALITY RADIATOR repairs, body work and painting at Morrison Chevrolet-Oldsmobile Ltd., Yates at Quadra. EV 3-1108.

IMPORTED CAR SPECIALIST
Hilliard Arena Service, opp. Arena
EV 3-7811

BRITISH CAR SPECIALIST
Yarwood, 2620 Rock Bay EV 2-6711

CRANKSHAFTS GROUND on your car (all makes). EV 6-2822.

PHIL FOSTER AUTO REPAIRS. 761A Cloverdale Ave. EV 4-6914.

BRITISH FORD SPECIALIST
Jack Grisley, 734 Johnson. EV 6-5221.

109 AUTO BODY WORK AND PAINTING

MOONEY'S FOR FENDER REpairs, auto paint spraying, tailor-made seat covers, frame straightening, wheel alignment. 937 View Street. 938 Fort Street.

110 AUTO FINANCING AND INSURANCE

FINANCING
Monthly Payment Plan
Local capital, 35 years' experience, prompt service, reasonable rates and terms. Cars, trucks, industrial, office and household equipment financed. Investigate our plan. Enquiries welcome.
Island Finances Limited
762 Fort St. Phone EV 4-5531

CAR BUYERS
Our Low Cost Financing Plan will help you make a better deal. See us for details now BEFORE you buy.
A. M. TAYLOR SPITTAL
821 FORT STREET

111 TRAILERS AND TRAILER CAMPS

CLEARANCE SALE
1960 NEW REX, 3 BEDRM, 8 BATHRM, 55'x10' WIDE ... $6900
Less than wholesale cost. Low down payment in cash, or travel trailer trade considered. One year free rent in park. Regular price $9,200. Clearance ... $6900

ALSO
One 24 x 8 new, full plumbing, $2,000. One 24 x 8, no furnishings, $1,800. One 15' new, regular $1,895, to clear, $1,215. Two 12 ft. new, for small cars, regular $1,095, to clear ... $895

PICK-UP COACHES
One for 1960 Chev. GMC, regular $1,195, clearance $750. One long box model, regular $1,295, clearance ... $795
Buy your holiday unit now and save.

ALSO
Sale on all trailer parts, 1/3 off. New propane bottles $12, less than a junkyard price: Equalizer and axle hitches, regular $99, to clear $65. Ceiling compound, regular $7.95, to clear $5.30. Oil barrels and stands

111 TRAILERS AND TRAILER CAMPS

MUST SELL 15' VACATION TRAILER with electric brakes. Lovely condition. $1,245. EV 3-0520.

THETIS LAKE TRAILER PARK Spaces available. GR 8-3945

112 CARS AND TRUCKS WANTED

QUICK CASH FOR GOOD CLEAN CARS
REGAL MOTORS
847 Yates EV 2-7411

A & A CARMART
NEED GOOD CLEAN CARS
PAY TOP CASH
2644 Quadra EV 6-2712

Before Selling Your Car
CONSULT MORRISON'S
Yates at Quadra EV 3-1108

CASH IN A FLASH
YOUR KEYS—OUR MONEY
Houston Motors Ltd.
642 BURNSIDE EAST EV 6-4641

SMALL CARS
TELMAC MOTORMARKET, 848 Fort

WANTED — GOOD CAR. $500 TO $600 cash. Suitable for West Coast roads. EV 4-6898.

CASH AND 1956 METEOR RANCH Wagon for late model car. Phone GH 7-2102.

CARS BOUGHT FOR WRECKING. Hi-way Service. GR 8-9089

WANTED — GOOD 1959-60 VAUXhall or Austin for cash. EV 3-5502.

SELLING? SEE ART'S CAR SALES BURNSIDE AT HARRIET

WANTED, CARS FOR WRECKING Jake the Junker. GR 8-3195

PANEL DELIVERY WANTED. '50 to '52. EV 4-2088.

115 MOVING AND HAULING

HENDLEY'S
MOVE NOW—PAY LATER
Pianos, fridges, TVs, boats, etc. Book your move in advance. Join our route delivery service and save. Ask about our
"Free Santa Service"
EV 3-7514 OR EV 5-1521

YOU-DRIVE TRUCKS
Pickups, panels, 1 and 2-ton moving vans, with ramp and rear down, fridge dolly. Flatdecks and dump trucks. Only personal driver's licence required.
AVIS RENTS ALL
Types of Cars and Trucks
800 Douglas Street EV 3-2131

CANTIN'S
Local and long distance moving. Warehouse: Victoria, Duncan, Vancouver. 541 Yates St EV 5-3476.

BLUE AND WHITE MOVING
Regular Vancouver trips.
842 Queens EV 2-4732

116 HOTELS

Permanent Rooms
LOWEST RATES
Abundant hot water and heat. Telephone and elevator service. Fire resistant, few rooms available from $9 per week.
Royal Olympic Hotel and Cafe
642 JOHNSON. PHONE EV 4-1187

HOTEL YATES
"It's in the heart of everything" at 712 Yates St. Transient and residential. Winter rates on request. 100% fireproof. Elevator service. EV 4-7187.

Ritz Hotel, 710 Fort St.
FURNISHED APARTMENTS AND ROOMS — EV 3-1021
Elevator Service Permanent Transient

COLONIAL INN
Quiet location near park and sea. Reasonable rates for permanent and transient guests.
270 Gov't St. EV 4-7151

BEVERLEY HOTEL
In city centre. Moderate rates, housekeeping rooms TV in lounge. Transient and permanent guests. 724 Yates. Phone EV 4-0611.

118 WINTER VACATIONS

SEA EDGE BEACH RESORT
Cosy cottages on the beach. Next door to excellent dining. Rates $45 monthly. Box 209, Parksville, B.C.

120 ROOM AND BOARD

GLEN ROSA VILLA
644 LINDEN AVE.
A lovely home for permanent guests. Superior accommodation, excellent food. Single or double with bath. Furnished or unfurnished. Proprietress Mrs. Burns. EV 2-4342.

WILLOUGHBY GUEST HOME, 90 Linden. Vacancy for elderly lady or gentleman. Large, private room with sun porch. Excellent view. Good food. Kindly home care. Near ocean front, Beacon Hill Park and bus. A pleasant place to live. EV 5-5321.

2 VACANCIES NOW AVAILABLE in refined guest home for elderly Ladies. Warm, comfortable rooms, excellent board, special diets, and some care. For appointment to view phone GR 9-2839 or EV 4-5879.

EXCELLENT FOOD AND CARE for elderly and retired; fine Tudor mansion near Gonzales Observatory; reasonable rates. 347 Foul Bay Road. EV 5-0585.

ROOM AND BOARD FOR TEMPERate person to share quiet, congenial home, close to bus and town. Garage available. Victoria Press, Box 1692.

MIDDLE-AGED WIDOW, WITH own home in village, will accept elderly boarders. Some nursing if necessary. Reasonable rates. Box 192, Youbou.

LARGE ROOM, GROUND FLOOR, suitable for elderly couple or sharing. Reasonable rates. Nursing care included. EV 2-0823.

ROOM AND BOARD, RETIRED pensioner or father and son, non-alcoholics. Quiet private home, near bus. EV 5-8401.

WARM, COMFORTABLE ROOM with board. 9 Cordova Bay. Reasonable. GR 9-1261.

GOOD ROOM AND BOARD. HOME privileges. Working man preferred. 1919 Fernwood. EV 4-2053.

CARE FOR ELDERLY LADIES, main floor, warm, bright rooms; bus stop at door. EV 2-5205.

CARE FOR ELDERLY PERSON IN Queens Ave. Rest Home. Phone EV 4-3505.

HOME PRIVILEGES. SUITABLE for 1 or 2 girls. Fairfield. Reasonable. EV 5-1828.

TWO SHARING OR TWO SINGLE. Family home, good food, TV, etc. Close in; nice location. EV 5-8397.

ROOM AND BOARD FOR 2 College girls, $50 each. 1 block from College. EV 3-6825.

BOARD RESIDENCE ELDERLY ladies. Pleasant home and care. Private rooms. EV 2-0623.

CRESCENT GUEST HOUSE
Rest home for the elderly. 1091 Joan Crescent. EV 2-0250.

PRIVATE ROOM WITH WATERfront view available in rest home. EV 4-7714.

STADACONA REST HOME. COMfortable room and board and care for elderly people. EV 4-6534.

SEASCAPE REST HOME. ELDERly ladies and gentlemen. EV 3-4361.

CRAIGMYLE, 1037 CRAIGDARroch. Hot and cold water. EV 5-9031.

ROOM AND BOARD, RETIRED man. EV 2-2705.

ROCCABELLA. VACANCY. FULL board and room. EV 5-9030.

CARE FOR ELDERLY PEOPLE. Fairfield. Reasonable. EV 3-1995.

NICE ROOM, GOOD BOARD, girls. EV 3-3749.

120 ROOM AND BOARD

ROOM AND BOARD FOR A MAN. EV 5-2055.

FOR 1 OR 2 MEN. CLOSE TO COLlege. EV 3-5032.

ABERDEEN HOTEL. EV 4-3742. Permanent guest. Vacancy.

WORKING YOUNG MEN. CLOSE in. EV 4-6663.

COMFORTABLE SINGLE ROOM. Good food. Men only. EV 6-1604.

LARGE ROOM, GOOD MEALS; Jubilee area. EV 3-6168.

VACANCY FOR ELDERLY LADY in rest home. EV 4-1750.

ROOM AND BOARD. EV 2-6355.

121 ROOMS TO RENT

BUSINESS OR PROFESSIONAL woman large furnished room with kitchen privileges, all found. Cathedral area. EV 3-7904.

ROOMS TO RENT NEAR DOCKyard, reasonable rates, naval personnel welcome. 1357 Esquimalt Road. EV 5-6416.

DOUBLE AND SINGLE SLEEPing rooms near Hudson's Bay. Ph. EV 4-2697.

THE CLASSIFIED AD IS A SALESman that can sell anything from a castle to a kite.

UPSTAIRS, 1 OR 2 ROOMS WITH kitchen privileges, in very quiet home, near Jubilee. EV 4-6480, eves.

SINGLE SLEEPING ROOM. $30. Warm and close in. Phone after 6 and Sunday. EV 3-5213.

PLEASANT ROOM, NEAR JUBlee Hospital; will give part board; garage. EV 2-9867.

WARM AND SPOTLESS, WITH full facilities, view; moving allowance. 544 Dallas. EV 5-9258.

QUIET ROOMS, CITY CENTRE. $5.50 week and up. 631 Pandora.

$30 SINGLE, HOT PLATE, STUdent or working man. EV 5-1595.

NEAR PARK, SEA — KITCHEN privileges, all found. EV 4-0475.

SLEEPING ROOM FOR SAILORS. 3066 Albany. EV 2-1734.

ROOMS, SUITE, $18-$35, CLOSE IN. Good home, garage. EV 4-6734.

125 HOUSEKEEPING ROOMS TO RENT

FULLY FURNISHED SUITES
243 Linden Ave., Apply day, 3-rm suite, range and fridge, $60. 2-rm suite, range and fridge, $42.50. 1 furnished room and range, $25.
Brown Bros Agencies Ltd.
1125 Blanshard St. EV 5-8771 anytime

SCOTT APARTMENTS
Extra-large fully-furnished light housekeeping rooms with hot and cold water, gas ranges, with or without private bath. $8 to $11 weekly. Ideal accommodation for retired tenants. EV 2-1221.

UPPER, FRONT, BED-SITTING room and kitchen, heated, $45 a month. Main floor, 2 rooms and kitchenette with frig, gas range and sink, $55 a month; suit 1 or 2 adults. EV 5-8871, 3579 Quadra.

FULLY FURN. LIGHT HOUSEkeeping room. Spacious with sink and hot plate. Walking distance. $40. 819 Cook St. Brown Bros. Agencies Ltd., 1125 Blanshard St., EV 5-8771 anytime.

3-ROOM SUITE, GAS RANGE, quiet street, near park, James Bay. $55 monthly includes light, heat, water and gas. Adults only. 131 Clarence St. EV 4-6026.

WARM LIGHT HOUSEKEEPING room, ground floor (suitable for working man) $25. Reduction for light duties. Dickie & Shaver Ltd., 833 Fort, EV 2-4312 or EV 5-4334.

FRONT, FIRST FLOOR; SINK AND cupboards, hot water, fully furnished; quiet lady. Heat, light and gas included. $35. 1114 Richardson. EV 3-5621 or EV 5-4163.

LIGHT HOUSEKEEPING ROOMS for rent by day, week, month. Everything supplied. On bus route. Apply San Sebastian Annex, 39 Gorge Rd. West. EV 3-9812.

NEAR NADEN
Self-contained 3 rooms, electric stove, fridge, automatic washer, heated. Baby welcome; available Nov. 1. $80. EV 4-4372 or EV 3-9587.

LIGHT HOUSEKEEPING ROOM, nice and clean, everything supplied, use of phone and Bendix. Apply 1125 Fort St. EV 2-0671.

LARGE, COMFORTABLE ROOMS, single, double, family. All found. Nice district. Close in. Mrs. Walters, 601 Truteh. EV 2-2234.

1132 McCLURE ST. FURNISHED housekeeping room and kitchenette. Suit quiet lady.

CLEAN, BRIGHT ROOM, SUITable for a lady, one block from Jubilee Hospital. EV 3-5198.

BRIGHT, SPACIOUS BED-SITTING room, fridge. Very close in. Reasonable. Call after 5. EV 3-0446.

$28 — 1130 VIEW. NEAR COOK; warm, comfortable room with range. EV 2-3728.

2 LIGHT HOUSEKEEPING ROOMS, near Jubilee and bus stop. Share kitchen and bath. EV 5-6309.

OAK BAY AREA, MODERN PLEASant accommodation, single lady or couple. EV 4-5130.

LARGE, LIGHT HOUSEKEEPING room. Apply Waverley Apartments, 1417 Douglas.

LARGE 2-ROOM SUITE, BED-SITting room and kitchen. Everything supplied. $40. EV 2-9368.

VERY CLOSE IN LARGE BRIGHT front bed-sitting room, frig. Reasonable. EV 3-0446.

KITCHEN AND BEDROOM, NEAR Buildings, $36. 419 Quebec. Phone EV 5-1741.

HOUSEKEEPING ROOM, FURnished, with sink and frig; $30 month. 1190 Fort. EV 5-3230.

LARGE, CLEAN, FULLY FURnished, kitchenette, oil heat; everything supplied. EV 3-5511.

FURNISHED KIT-LR, BEDRM, sink, frig, HW, TV. $37.50. Phone EV 4-4520.

HOUSEKEEPING ROOMS, 4 MIN. walk from town. $25 and $30. Phone EV 3-0965.

NICE FRONT ROOM, ALL FOUND, sink, frig. 1157 Johnson.

FURNISHED ROOM WITH KITchenette. EV 3-4524.

$35 — COMFORTABLE, FRIDGE, rangette. 1125 Empress. EV 4-2988.

LARGE FURNISHED ROOM WITH sink. EV 2-3795.

ST. FRANCIS, 532 YATES. CLEAN rooms, $5 weekly. Quiet men only.

NICE LGE RM. NOV. 1. ALL found. 617 Michigan, close Parliament

WARM, COSY ROOM, ALL FOUND. Near park and town. EV 4-9597.

WARM ROOMS. CLOSE TO BEAcon Hill. Reasonable. EV 6-4852.

NEWLY DECORATED, WARM. Apply 435 Vancouver Street.

BACHELOR, FURNISHED, PRIvate bath. 344 Cook. EV 4-2632.

NICE, CLEAN, WARM, ALL found. Close in. 1011 McClure.

2 NICE ROOMS AND PORCH. Adults only. $30. 808 Russell St.

ROOM FOR QUIET LADY, MIDdleaged. 1151 Rockland.

3-ROOM UNIT, BEDDING, GAS, garage, working person. EV 4-4742.

FAIRFIELD, CLEAN ROOM, KITchen; business person. EV 3-2085.

FURNISHED HOUSEKEEPING room. 522 Rupert Street.

126 HOUSEKEEPING ROOMS WANTED

WANTED TO RENT. WARM, FURnished light housekeeping room, with or without kitchenette, for 1 lady, for Nov. 1. Reasonable. Phone EV 4-1988.

WANTED, CLOSE IN, BY RETired widower, 60. Clean, quiet, warm bed-sitting room, kitchenette, all found, in nice surroundings. Particulars Victoria Press, Box 363.

WANTED — LIGHT HOUSEKEEPing room in exchange for painting, etc. EV 2-2459.

128 FLATS, APTS. TO RENT—FURNISHED

DE LUXE BACHELOR SUITE, fully equipped kitchen; weekly maid service; linen supplied. Available Nov. 1. Lorne House Apts. EV 4-8364.

NEWLY-DECORATED BACHELOR suite, private bathroom, walking distance. EV 5-5879.

2-ROOM SUITE, ALL FOUND. $35. Older people preferred. 794 Hillside. EV 4-7434.

LARGE 2-ROOM SUITE, KITCHEN and bed-sitting room, 4 blocks from town. $40. EV 2-9727.

WARM SUITES, FRIDGE, $45, $62.50, $68. 1070 Davie. EV 2-7208.

128 FLATS, APTS. TO RENT—FURNISHED

CHELTENHAM COURT MOTEL
Large, comfortable units, TV, elec kitchens. Weekly and monthly rates. 994 Gorge Rd. W. EV 5-9559.

AUTUMN RATES
Thunderbird Motel, Near Downtown. Entrance Beacon Hill Park. Reasonable. Daily, Weekly, Monthly Rates —EV 5-4761. 600 Douglas.

LOW WINTER RATES
San Sebastian Court
CLOSE IN—ON BUS
Maid Service Weekly
51 Gorge Rd. W. EV 3-9632

CADBORO BAY
EVERY COMFORT AWAITS YOU!
ATTRACTIVELY FURNISHED, 3-ROOM, SELF CONTAINED SUITE, HOT WATER HEAT. CLOSE TO STORES AND TRANSPORTATION, FIVE MINUTES FROM TOWN. FAIRWAYS APARTMENTS, 3895 HOBBS ST. JUST PHONE GR 7-2892.

WORTH WHILE SEEING
Immediately opposite Beacon Hill Park, with wonderful view of sea and mountains. A really delightful bachelor apartment. Very comfortably furnished, fully self-contained. Walking distance. Business person preferred. $58. EV 3-1895.

WINDSOR MOTOR COURT
52 units of various types. Many with open fireplaces and private garages, central heating and phones throughout. 3-5 minutes from city centre. Multi-channel TV optional.
SPECIAL WINTER RATES
260 Gorge Rd. E. EV 4-4156

MONTROSE APTS., BLANSHARD Street—Furnished bachelor suite, $65 per month. Contact Caretaker, Suite 4, or
Contact Rental Dept.,
KER & STEPHENSON, LIMITED
909 Government Street
EV 5-3411

BED-SITTING ROOM AND KITchen, private bath and entrance, use of automatic washer and drier. Jubilee area. 1 or 2 adults. $65 including all utilities. Apply 1617 Belmont or phone EV 2-3090 anytime.

BEACON LODGE
By the sea, 30 Douglas Street
Transient and Residential
60 apts. of various types and rates. Sea-view lounge, TV plugs, electric kitchens and utilities. Daily, weekly, monthly. Phone EV 6-3501.

DE LUXE SUITES
Collingwood Apartments, 975 Fairfield Rd. Walking distance to town and park, on bus route. Modern, newly-furnished 1 and 2-bedroom suites; parking and TV, maid service. Weekly or monthly rates. Ph. EV 2-2842, 3-8 p.m.

CASA LINDA MOTEL
Opposite Royal Colwood golf course. Attractive accommodation, steam heat, electric kitchens, laundry facilities. Winter rates until June. GR 8-1531.

$60. ESQUIMALT. HEATED, FURnished 2½-room suite, stove and frig. Vacant. At 485 Lampson. McCandless Realty. 830 Fort, EV 3-6111 or EV 4-1301 or EV 4-3855.

3 NICE ROOMS; BEDROOM, LIVing room, kitchen, electric stove, frig. 1403 Harrison, off Yates. Ph. EV 5-5383.

VICTORIA WEST. 320 WILSON St., 2-room suite, self-contained hot-water and heat supplied, $50 month. EV 4-0118, suite 1.

FURNISHED 3-ROOM SELF-contained apartment. Fairfield district. Phone EV 3-3274 or EV 5-1760.

SELF-CONTAINED GROUND floor 2-room suite, free light, hot water, fuel, $45. Upper, $40. 731 Market. Ste. 3. EV 3-8885.

$55 — BRIGHT, 3-ROOM SUITE; Oil-O-Matic heat, electric stove and fridge. 625 Michigan Street. EV 4-9242.

VIC WEST UPPER DUPLEX, 3 rooms. Automatic heat, water and light all supplied, laundry facilities. $68. EV 3-4516.

ONE BEDROOM, LIVING ROOM, small kitchen. Heat, hot water, light included. Fairfield, near shopping centre. EV 3-9082. 5-7 p.m.

BASEMENT SUITE, 2 ROOMS; BEDsitting room and kitchen, new furnishings; 1 person. EV 3-1424.

THREE ROOMS, BATH, GROUND floor; good location, walking distance. EV 2-5542. 118 Government.

PARTLY FURNISHED BACHELOR suite. Electric stove, fridge, hide-a-day-bed, carpet. $55. EV 3-8070.

FOUR ATTRACTIVE ROOMS AND bath, family suite; central; moving allowance. 544 Dallas. EV 5-9258.

SELF-CONTAINED, GROUND floor, 3-room apt.; adults; 1041 Linden, close in.

LARGE 2½-ROOM SUITE; LIGHT, heat and water supplied; laundry facilities. EV 3-1345.

FULLY FURNISHED SUITE. PRIvate bath. Electric range and fridge. $58 month. Adults. EV 3-2541.

4-ROOM, 2-BEDROOM SUITE, fully furnished, TV optional. Island Court. GR 8-2151.

3-ROOM, SECOND FLOOR, SUITable for 2 girls. Close to St. Joseph's. EV 3-1378.

FURNISHED SUITE, NEAR TOWN, Rockland area. Every convenience. Adults. EV 4-8894. EV 5-4080.

FURNISHED 1-BEDROOM SUITE, $60. Close in. Suit elderly couple. GR 8-2685.

BACHELOR BASEMENT SUITE for working girl. Pandora. Fridge and garage. $45. EV 2-7663.

3 ROOMS, GROUND FLOOR, heated, fridge, gas stove. Quiet adults. 436 Michigan St.

FIELD APTS.—SELF-CONTAINED 1-bedroom suite. Heat, water supplied. Laundry. $70. EV 5-8054.

COLWOOD MOTOR COURT. RATES $50 and $60 per month, including utilities. GR 8-1823.

CLEAN 2-ROOM HEATED SUITE. Adults only. $37.50. Acorn Apartments. 845 Princess. EV 5-3282.

NEW 3-ROOM SUITE, COMPLETE with fridge and furniture. Garage. $55. 1425 Fernwood.

SPACIOUS 2-ROOM SUITE. ALL found. 656 Superior. EV 3-5623.

SELF-CONTAINED 4-ROOM SUITE. EV 5-2137.

MORROW CREST COURT. PHONE GR 9-9002. 2-room ste, $60 all inclus.

2-ROOM SUITE, $50 PER MONTH. All found. EV 5-7016 after 5 p.m.

SUITE FOR RENT, ELECTRIC stove and fridge. 1303 Yates.

EV 3-5546. 3 ROOMS, HEATED. Near bus. Adults. $40. 866 Carrie St.

TWO-ROOM SUITE WITH USE OF kitchen; pet welcome. EV 3-4459.

$52, BACHELOR APT. IN LARGE Fairfield block. EV 4-3742.

4-ROOM SUITE, FURNISHED. 1029 North Park St.

2 RMS, HEATED, CITY CENTRE. Suitable one lady. EV 4-9554.

ATTRACTIVE SPACIOUS SUITE. 816 Cook St.

SMALL 2 AND 3-ROOM SUITES. 440 Bay St. EV 4-3750.

2-ROOM SUITE, QUIET LADY, 1234 Fort St. EV 5-5974.

$50. CLEAN, MODERN SUITE. Adults. 1306 Yates St., Apt. 5.

2 ROOMS, KITCHENETTE. IMMEdiate possession. 439 Cook Street.

SELF-CONTAINED APT. MAIN floor, fireplace. EV 3-4686.

VACANT 3-ROOM SUITE, VERY modern. Quiet couple. 625 Linden.

$52 VACANT, IDEAL, QUIET man. Fairfield block. EV 4-3742.

129 FLATS AND APTS. TO RENT UNFURNISHED

ROCKLAND AVE. 2-BEDROOM apartment, walking distance. $82.50. EV 3-8807.

ESQUIMALT—THREE ROOMS, IN block; elec stove, fridge, elec heat, washer, dryer; $67.50. EV 3-4548.

$40. GROUND FLOOR. 4 ROOMS, bath, stove. Quiet. No. 2, 1027 Queens Ave., 2-6.30 p.m.

CLOSE IN MODERN STOVE AND frig. 1 and 2 bedrooms. $65 to $85. Apply E. S. Heath 625 Yates.

4-RM STE. HEAT, GAS STOVE, own entrances, $75. 1850 Hollywood Crescent. EV 6-1835.

SEACREST, BEACH DRIVE—TWO bedrooms. $125. Phone EV 5-3081. EV 2-3854.

2-ROOM SUITE, BATH, NEWLY decorated. Jubilee area. $38 including heat, light, water. EV 3-5854.

NICE, CLEAN, 3-ROOM APT. AUTOmatic heat. 624 E. Gorge. EV 3-3813.

The Daily Crossword Puzzle

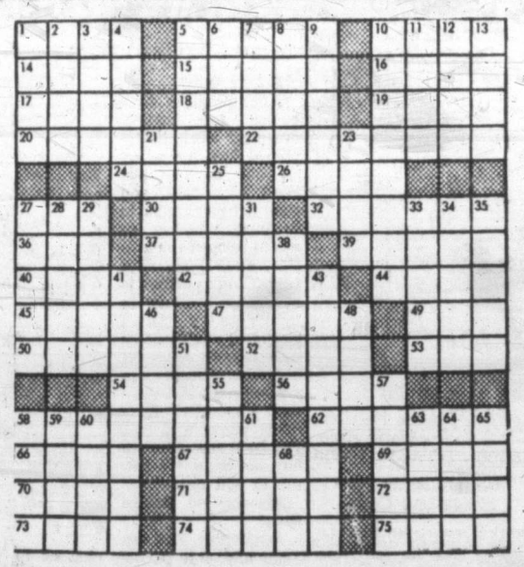

ACROSS
1. River of Europe.
5. Struck with a club.
10. Coin.
14. Thin piece of fired clay.
15. Angry.
16. American Indian.
17. Extent of land.
18. Upper house of French Parliament.
19. Hard-shelled fruit (pl.).
20. Hirsute adornment (pl.).
22. Activities.
24. Capuchin monkeys.
26. Sandarac tree.
27. Collection of facts.
30. The holm oak.
32. Furlons.
36. Nothing.
37. Withers.
39. Item of property.
40. Halt.
42. Fathered.
44. Asterisk.
45. Sea eagles.
47. Elevation of bodily temperature.
49. Girl's name.
50. Sorrow.
52. Biblical country.
53. Corded fabric.
54. Prepares leather.
56. Part of a church.
58. Island off California.
62. Proffer.
66. Turkish regiment.
67. Intelligence.
69. Opera by Verdi.
70. Gull-like bird.
71. Mongol.
72. Decorate.
73. Places.
74. Widow of two cards in game of same name (pl.).
75. Girl's name.

DOWN
1. Pierce with pointed weapon.
2. Early Irishman.
3. Appellation of Athena.
4. Raises.
5. Self-propelling pilotless weapon (pl.).
6. Form of "to be."
7. Walking stick.
8. Tried to mount to heaven on eagle.
9. Hinders.
10. Chief legislative body of U.S.
11. Fancy carrying case.
12. Observe.
13. — of the Dourbeville.
21. Raised platform.
23. New Zealand timber tree.
25. Fine line of a letter.
27. Kind of goose.
28. Saltpeter.
29. In company with.
31. Spanish town where Arab Moors defeated Visigoths.
33. Flower.
34. Depart.
35. Leather strip.
38. Number.
41. Relates.
43. One who takes part in a pro and con discussion (pl.).
46. Swimming mammal.
48. To rant.
51. Intertwines.
55. Move in furtive manner.
57. Growing out.
58. Felines.
59. Opposed to sweather.
60. Kind of pastry.
61. Plaster.
63. Soil.
64. Prepare for print.
65. Incarnation of Vishnu.
68. Occupied a seat.

Answers to Previous Puzzle

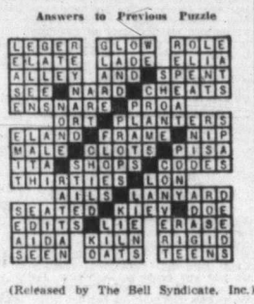

(Released by The Bell Syndicate, Inc.)

129 FLATS AND APTS. TO RENT UNFURNISHED

WOODSTOCK MANOR
Now open for your inspection. 9 large de luxe single bedroom suites from $80. Apply EV 5-6455, 25 Cook.

BROWN BROS. RENTALS
$300. MARINE OAKS—1725 Beach Dr. Lovely large mod apt. SEA VIEW. 2 bedrooms and den, 2 bathrooms, real fireplace.
$110. PACIFIC SHORES—Haultain and Eastdowne. 2-bedroom ste; mod elec kitchen, auto laundry.
$105. FERNHILL APTS—611 Fernhill, Esquimalt. Lovely mod 2-bedroom ste. SEA VIEW. New mod bldg, elec kit and auto laundry.
$70. 212 DOUGLAS—Near Beacon Hill Park. Gr. level 1-bedroom apt, range and fridge.
$40. WICK BLDG.—1093 Foul Bay Rd., bachelor suite. Gas range. For further information call Brown Bros. Agencies Ltd., EV 5-8771 anytime.

NEAR PARLIAMENT BLDGS — 3 rooms and bathroom. Well heated. Gas range. Rent $50 mo. Craigflower Road, near town—Upper duplex, 3 rooms and bathroom. Auto heat. Gas range. Rent $55 per month.
Near Quadra and Pandora—3 rooms and bathroom. Rent $55 per mo.
Esquimalt—Bachelor suite. Electric range. Rent $50 per mo.
Fairfield—Upper duplex, large two-bedrm suite. Well heated. Elec range. Rent $85 per mo.
Walking distance—3 rooms and bathroom. Stove. Rent $42.50.
Apply
A. BERNARD & CO. LTD.
629 Fort St. EV 4-9335

NEWPORT AVENUE
Extra large 2-bedroom suite. Modern exclusive apartment bldg.
Twin-size bedrooms, entrance hall, electric fireplace, bright kitchen, electric range. This is an exceptional suite on the lower level, wall-to-wall carpet. Newly decorated. Well heated. Auto laundry. Large garage. No extra charges. Adults only. Rent $110. Ph. EV 4-8888 or EV 2-1060.

GROUND FLOOR
One only, 1-bedroom suite at $85 and 1 only, 1-bedroom suite at $90 per month; large rooms, modern equipment; Regency Apts., Fort and Lee, close to Jubilee Hospital. Inquire at Rental Department,
KER & STEPHENSON LIMITED
909 Government Street
EV 5-3411

280 SUPERIOR STREET — 3-RM. suite, $90 month.
1301 Pandora Ave., Camdora Apts. —Modern 3rm suite, walking distance, $82 month.
855 Fort Street—3-rm suite, close in; O-O-M heat; $45 month.
P. R. BROWN & SONS LIMITED
762 Fort Street
EV 5-3435 or EV 2-0255

NO. 1 COOK ST. SUITE WITH sea view. Large living room, bedroom, bathroom, dining area, kitchenette with frig and stove. Opposite Beacon Hill Park. Possession Dec. 1. Rent $75 per month. A. S. Powell, Hagar & Swayne Ltd. Ph. EV 4-0531.

CENTRALLY LOCATED APARTment house, has self-contained suite, available Nov. 1. Containing living room, dining room, kitchen and small bedroom. This is an ideal suite for a bachelor or 1 or 2 ladies. Renting at $65 per month. GR 7-2090.

CRAIGMILLAR APTS.
$80 per month, 1-bedrm suite; large distinctive living room with timbered ceilings and fireplace, 4-pce bath. Hot-water heat. Ground floor. J. J. WILLIAMS, EV 5-6741 or EV 6-1696. Northwestern Securities of Victoria Ltd.

OAK BAY. 1-BEDROOM SUITE IN well-located apartment block; balcony, fireplace, ample storage space. Newly decorated. Parklike grounds. Close to shopping centre. $90. Phone EV 3-9848.

CLEARVIEW APT., 1258 YATES. Large de luxe 1, 2-bedroom ste. Elec stove, oil heat; control TV outlet, exhaust, fan, auto laundry. $90. $107.50. EV 2-3308, EV 5-4991.

NEW DE LUXE BACHELOR suite. Wall to wall carpet, electric kitchen, private bath, separate entrance. Apply Exeter Apartments, 1788 Hillside Ave., Apt. 12. Rent $68.50.

LOVELY VIEW — 1-BEDROOM suite, $75, and 1 2-bedroom suite, $79.50, including heat, water, electric stove, fridge, garage. Adults only. Catherine Court, 992 Gorge Road West. GR 9-4234.

2-BEDROOM SUITE WITH COLored bathroom fixtures, stove and fridge, hardwood floors. Nice view. $95. Adults only. No. 7, Shorline Apts.; 105 Old Island Highway. GR 9-4234.

LOVELY 4 ROOMS AND BATHroom. Oil stove. Owner supply heat and water. $30 month. Two-room basement and kitchen. Owner supplies everything. $25 month. Phone EV 4-5473.

$47.50. 3-BEDROOM SELF-CONtained newly decorated, range, garage, heater, central. Phone EV 5-8263. EV 3-7257.

VIC WEST — SELF-CONTAINED suite, automatic heat and hot water, electric stove. Adults. $60. EV 2-3939 after 5.30 p.m. 637B Pine St.

1-BEDRM APT. WITH KIT., LR, sep. bathrm, gas stove included, $65 per mo. Western Homes Ltd. Ph. EV 2-2157.

LARGE 4-ROOM HEATED APARTment, with bath, electric stove and water supplied. Children welcome. Moderate rent. EV 3-3603.

NEAR DALLAS ROAD, 3-ROOM apt., share bathroom with one other; Range and heater included, $35. F. N. Cabeldu Ltd. EV 3-7174.

BEAUTIFUL 3 ROOMS, GROUND floor. Oil-O-Matic heat. Electric stove, fridge. Adults. $55 and $75. 727 Esquimalt Rd. EV 3-9622.

3-ROOM BASEMENT SUITE, self-contained with electric stove in modern home. $65. Includes heat and light. EV 5-4701.

OAK BAY AVENUE—LARGE, DE luxe, 3-bedroom; fridge, range, TV connection, automatic laundry; $85. Phone EV 6-4535.

129 FLATS AND APTS. TO RENT UNFURNISHED

LYNMOUR MANOR
Attractive bachelor apartment. Jubilee district, oil heat, elec stove, frig, garage, $65. EV 5-1089.

$85. Corner of Cook and Oscar. Adults. Modern, 2-bedroom apartment, electric stove and fridge, electrically heated; laundry facilities. C. N. Montague Co., phone EV 4-5318, EV 3-3591.

ESQUIMALT, MODERN 3-ROOM suite, electric range and frig, oil heat, garage. Ideal for working or retired couple. Close to everything. Reasonable to reliable tenant. Ph after 5 p.m. EV 2-6992.

LOVELY WARM 1-BEDROOM ground floor suite, electric stove and refrigerator, automatic laundry, powered TV outlet. Adults. $72.50. Apply Suite 3, Fairhill Apartments, Hillside at Cook.

LOWER FLAT, 3 BEDROOMS, dining room, kitchen and pantry. Private bathroom, garage. Oil heater and oil range supplied. Low rent to careful tenant. 822 North Park St.

ONE AND TWO-RM BACHELOR suites, vacant, $35 and $43 mo; elec stove; walking distance. Phone EV 4-9305. Financial Survey Ltd.

ROCKLAND AVE.—LARGE DE luxe suite. Fireplace in living room. One large bedroom. Dining area. $110.
RANDALL'S LTD. EV 4-8109

$65. MODERN 3-ROOMED APARTment, heated. Electric range and refrigerator. Phone EV 4-1843 or GR 9-1198.

$49.50. PARKDALE APTS. 3396 Douglas, 2 bedrms, oil htd range, Children welcome. Phone EV 4-3650. EV 2-6824.

LARGE, QUIET, UPPER 5-ROOM, waterfront suite. Automatic oil hot-water heat. $70. 10 Bushby. Sorry, no children. Phone owner, EV 2-3253.

OAK BAY, 2-BDRM UPPER duplex, elec stove, O-O-M entrance, 1 child. 1077 Davie. EV 2-4754.

5-ROOM SELF-CONTAINED UPPER duplex, private entrance, automatic heat. Children welcome. $50. Apply 166 Joseph St. EV 3-5400.

NICE CLEAN QUIET 4-ROOM APT., bus at door, oil heat, plenty hot water. Adults. $80. Would furnish. 866 Craigflower. EV 5-7042.

$68.50. CLEAN, MODERN 3 RMS and nursery. Auto HW heat. Hillside-Quadra. EV 4-7798. EV 4-6917.

LARGE, MODERN, WARM APT, Lge bedroom, elec kit, TV, laundry. EV 2-6333.

ESQUIMALT — MODERN 3-ROOM, self-contained suite; electric range and washer. EV 4-7323.

ONE-BEDROOM, MODERN SUITE near Naden; electric range, fridge, washer, oil heat. EV 4-3929.

SOUTH TURNER ST. OWN ENtrance, spacious 3 rooms and bath, gas range, hot water. EV 4-3863.

SUNNY SIDE, 2 BEDRMS. PARK Crest Apts., 150 Douglas. All automatic. Adults. $99. EV 2-7405.

4-ROOM UPPER DUPLEX, OIL stove, light and water; newly decorated; $55. Dunedin. EV 2-1010.

ROCKLAND AVE. 4 ROOMS, ground floor, 1 bedroom, sea view. Garage. Vacant Dec. 1. $100. EV 4-1005.

1-BEDROOM WITH VIEW. UPPER duplex, in Oak Bay. Hot-water heat, wall-to-wall carpet. $90. Ph. EV 4-1381 mornings.

ROCKLAND AREA
Spacious, 3-room suite; 20 mins. walk from town; heat, hot water, stove and fridge; $65. EV 2-5203.

2-ROOM SUITE, PRIVATE BATH, elec range, auto washer, $50. Also 2-room suite, private bath. Newly decorated. $38. EV 4-4666.

LOVELY 3-ROOM SUITE WITH lawn and view of city. Middle-aged tenants. Fridge and garage. $57.50. 1425 Fernwood Road.

ESQUIMALT, NEAR DOCKYARD. New 1-bedroom suite. Fridge, range, heat, light. Child welcome. $65. Phone EV 2-1708. EV 3-0571. 1329 Sussex.

3 ROOMS AND BATH, HEATED, electric range, excellent rent for the first month. High Quadra district. Evenings EV 4-6343.

NEAR TOWN, WEST END. ONE bedroom. Automatic oil range, fridge, carpets; parking. EV 3-5896.

BY PARLIAMENT BLDGS.—GRfir, 3-rm, self-contained; frig; own entrance; parking; $58. EV 4-5037.

NOV. 1 — BED-SITTING APT; Murphy bed, cab kit, stove, washer, HW; Empress at Cook. EV 5-4636.

3-RM SELF-CONTAINED APARTment. Newly decorated. Rent $45. EV 4-8560.

OAK BAY. 1-BEDROOM SUITE, hot-water heat, stove and frig. $67.50. EV 5-6567. EV 4-8930.

3-RM SUITE, SELF-CONTAINED, Fairfield district, near park. Adults. GR 9-6688.

4-ROOM DUPLEX, SPOTLESS, own entrance, oil, vacant. Phone EV 2-2636.

3-ROOM APT. GROUND FLOOR. Elec range, cabinet kit, HW heated. Close town. Reasonable. EV 2-9556.

LARGE, CLEAN, 3-ROOM UPPER suite; heat, hot water, range, fridge. Carport. $65. EV 5-4017.

LOVELY 3-ROOM APARTMENT, immediate possession. A gift at $45. EV 5-2016.

CLEAN, CONVENIENT 3-ROOM suite, utilities included. $72.50. 1169 Caledonia. EV 3-2780.

3-ROOM SELF-CONTAINED SUITE, near Central Park. $45. EV 2-2523.

THREE-RM SUITE, HOT WATER heat, fridge; close in. $65. EV 4-2878.

ESQUIMALT: MODERN 3-ROOM apt., $65. GR 9-4415.

LANGFORD, COSY 3 ROOMS, range, frig. $38. GR 8-1840.

3-ROOM SUITE, UPSTAIRS, 589 John. $35 mo. EV 4-6780.

4 ROOMS, SELF-CONTAINED, PH. EV 5-9511.

ESQUIMALT, MODERN 3 RMS. EV 4-7305.

129 FLATS AND APTS. TO RENT UNFURNISHED

B.C. LAND RENTALS
1932 Oak Bay Ave.—Modern 1-bedroom heated apartment, electric stove, fridge, garage, $75.
2151 Haultain, "The Highlander." Elevator service, stove, fridge. One bachelor suite, $85. Apply building manager, Suite 17.
532 Linden—Warm, clean, 2-room bachelor suite, immediate. $60. Apply Suite 1.
652 Garbally—3-room S.C., heated, $47. (Allowance for light caretaker duties, $10.)
922 Government St. EV 4-4115

$95—NEW, WATERFRONT, OAK Bay suite. Ground floor. Car

142 WANTED TO BORROW

"TODAY'S OFFERINGS"

1. Wanted, $3,500 for $4,500 1st. mortgage 8% at $50 per month, new building.
2. $2,500 wanted on well located lakeside property — good repayment terms.
3. $4,000 well secured 1st mortgage on modern bungalow repayable $40 per mo. at 7%, long term and trouble free.
4. $7,000 1st mortgage on new bungalow repayable $70 per month at 7%. Just sold to good covenant.
5. $6,000 on Maple Bay bungalow worth $13,500, repayable $88 per month, 8%.
6. $2,000 repayable $40 per month, 8%, home under construction on beautiful 1-acre location.

Call DON HARVEY at Northwestern Securities of Victoria Ltd. EV 5-6741.

CASH

for your mortgage or agreement. See Mr. Evans at Western Homes Ltd., 611 Yates St., EV 2-2157.

7½% INTEREST RETURN AND higher, in safe, sound, first mortgages. I specialize in the placing of mortgage funds in well-screened mortgage investments suited to the needs of investors, and have done so for clients of my company for a number of years. Phone me for a discussion on "Why real estate security offers the highest yield with the least risk of any of today's investments." Please call Mr. Hawkes at Douglas Hawkes & Co., 817A Fort, EV 4-7128; res. EV 5-2589.

$2,200 buys $3,073 second mtge. Pays $25 per month at 7½%. New home. Offers. EV 5-4192.

145 BUSINESS OPPORTUNITIES

GOING INTO THE COIN-OPERATED LAUNDRY STORE BUSINESS?

You're Wise—But Be Sure of the Distributor's Complete Program Before You Buy!

Ask These Questions:

Does the distributor have balanced laundry store equipment or is he selling you untried, makeshift, home-type equipment? Does he inventory spare parts? Can he plan your store based on his own experience? What has been the success of the stores he has sold? How many? Does he provide store opening and continuing promotion material, and advertising?

ALD is the national organization that has planned and helped build over 10,000 Licensed Westinghouse Laundromat (R) stores throughout the United States and Canada. You owe it to yourself to compare the Westinghouse commercial Laundromat with the exclusive Wash 'n Wear cycle, cleaner and gentler wash and trouble-free operation. Write or phone for details.

You can be sure if it's Westinghouse . . . and when you're working with Ald.

ALD CANADA LTD. A. E. (Bert) Chudyk, 2875 Phyllis West, Victoria, B.C., GRanite 7-3845.

RANDALL'S LTD.

WELL-KNOWN TAXI

For satisfactory service in the community—For a clean well kept cab, many people phone (. . .). Location has a fixed revenue. A group of men could buy this.

COFFEE

Where cash is king. Lunches, coffees, etc. An excellent man and wife deal. Lease and audited statement available.
Price $3150

5 SUITES CORNER

Here is a good self-contained conversion. Located on a corner 33x100 which very surely will one day be worth a lot more money than the present.
Price $22,700
Oil heat. Gross revenue $3,420.
Mr. Davis, eves. EV 4-8614
Mr. Randall, eves. EV 2-5447
1309 Douglas Street Phone EV 4-8109

DUPLEXES

SALE OR TRADE

No. 1 Close in, dandy up and down unit, bright and clean, entirely self-contained. Includes separate entrances, lge. LR with FP, nice kitchens, 2 BRs and 3-pce bath. Full basement. $1,000 down, bal. at $80 per month.
Full price $9700
No. 2 Fairfield Duplex. Each unit has sep. entrance, LRs with FPs, lge. kitchens, ranges incl. 3 BRs and 3-pce. baths. Full basements with automatic heat. Will trade equity on older 3-BR bung. Easy terms.
Full price $10,300
No. 3 Fernwood. Spotless, stucco up and down duplex. Sep. entrance, entirely self-contained, 2 ranges, 2 fridges. Take trade on older 2-BR city or Langford area bung. $2,000 down.
Full price $11,500
Please call Roy McGillivray, phone EV 2-2157 or EV 5-0987. Western Homes Ltd.

Golden Opportunity

First time offered. Modern, most attractive duplex. Spacious 2-bedroom upper and two 1-bedroom lower suites, all presently occupied and have private entrances. Extra large lot included. Great possibilities here. Ideal location for expansion. Close in and all in excellent condition $15,950
Don't miss this opportunity. Call Geo. Pethard, EV 4-9318, residence EV 3-1206. C. N. Montague Co. Ltd.

BUSINESS BLOCK

Contains 2 stores plus 3 self-contained suites. $5,000 down, balance to be arranged. This is a first class investment. Income to $305 per month which can easily be increased.
Price $20,000
Contact R. E. Hills, EV 5-3435, res EV 3-6918.
P. R. Brown & Sons Ltd., 762 Fort Street, Victoria, B.C.

INCOME AND A LOVELY HOME. Choice University area. You can move right in. This attractive Oak Bay duplex in new condition has quality, appearance and spaciousness. Full basements, rumpus rooms. Completely up to date in all features. Smartly landscaped grounds, easy to care for. This property possesses dual advantages, bearing an excellent return as an investment or as a home and income. 5% mortgage can be assumed. Ph. owner, GR 7-3395 or EV 4-9851.

WANTED, ACTIVE MALE PARTNER (or silent), willing to work hard for fast return in new proven venture. Must be interested in boats. Minimum investment $2,500. Year-round operation, equipment approved by federal government. Phone after 5 p.m. GR 9-5061.

BEAUTY PARLOR IN GROWING community, fully equipped with attractive rental proposition. Expanding business. Price $1,650 L. Jenkins, eves. GR 7-1127, King Realty. EV 2-2131.

SALVAGE BUSINESS FOR SALE, boat and equipment new. Earnings are over $10,000 a year. Sell for $15,000 or half interest for $8,000. EV 5-9597.

DE LUXE 4-SUITER
2½ years old; oil hot water heat, $4,000 gross. Price $31,000, $12,000 down. EV 3-7233.

145 BUSINESS OPPORTUNITIES

POCKETS WILL JINGLE

This income property is a buy. Over $170 a month revenue received. Building is older but has been completely redecorated — new wiring, plumbing, heating. Excellent location, commercially zoned, walking distance. 2 suites, one 1,200 sq. ft. with 4 bedrms and the other 1,000 sq. ft. with 2 or 3 bedrms. This is A-1 value at $18,500
with $3,000 down. Supplement your present income with very little effort.

Also

This fine revenue property has been redecorated, two suites are occupied with steady tenants. New wiring, copper plumbing and heating. Total revenue $125 per month. Payments only $63 per month plus taxes. $2,950 down on full price of $12,850
Call me now for further details.
D. Hanley
GR 7-6749; Office EV 5-8704.

Private Hospital

PLANS AND FAIRFIELD SITE AVAILABLE FOR PRIVATE HOSPITAL OR APARTMENT BLOCK. ALL APPROVED. IDEAL LOCATION AND INVESTMENT WITH HIGH POTENTIAL. RETURN ON INVESTMENT. DON'T MISS THIS. For further particulars call B. Lawless, EV 2-6223; Office EV 5-8704.

12-Suite Apt.

Plus caretaker suite, 4 yrs. old, in excellent city location. Showing better than average returns. Easy financing to p[illegible]¼% mtge. Will accept home [illegible]plex as part payment. All e[illegible] appreciated in relation to [illegible] and the low operating c[illegible] this excellent buy for full price $82,000
Call Ed. Thomas, GR 7-6882; office EV 5-8704.
Frank A. Martin Agencies Ltd.
1114 Blanshard Street

Double Your Money

In less than six months, if you are industrious and ambitious. Exclusive distributorship for Vancouver Island now available. $5 000 investment required fully secured with stock. Interviews will be arranged in Victoria by national representative. Details to Victoria Press, Box 1676.

INVESTMENTS EXCLUSIVES

Three older-type Duplexes in excellent condition on adjoining lots, paying over 18% on total investment. A steal at only $19,950
(with terms)

6-year-old Duplex, 4½ rooms plus utility on each floor. Separate basements, entrances and meters. Oil-O-matic piped heat. On ½ acre lot. Separate garages. Can be handled for low down payment. An excellent buy for only $16,900
Appointment to view, call Jack Brown, EV 4-4976.
PEMBERTON, HOLMES LTD. EV 4-8126

READ THIS

HOW OFTEN DO YOU SEE A NEW BUILDING BOASTING FIVE (5) TWO-BEDROOM SUITES
Showing 12%, each suite completely self-contained. Strategically located, two blocks to every facility and convenience, yet off busy traffic artery.
EXCELLENT FINANCING AVAILABLE. OFFER CASH TO MORTGAGE OR TRADE YOUR HOME OR PAPER ON THIS OUTSTANDING PROPERTY.
ASKING ONLY $37,500
Please phone now for more complete details. Ask for B. Cartwright at EV 5-6741 anytime.
Northwestern Securities of Victoria Ltd.

LICENSED HOTEL THRIVING VANCOUVER ISLAND CITY

We offer this booming hotel with very large barrelage and bottled sales. Would consider partial trade. Seating capacity 140. Stucco building in excellent condition, spacious living quarters, 3 suites. Full price $84,000, with low down payment. Contact S. SPAVEN. Phone EV 5-6741, res., EV 4-7013. Northwestern Securities of Victoria Ltd., 631 Yates Street.

City Greenhouses

For sale as a going concern by owner who wishes to retire. Thousands of feet under glass making good money in tomatoes and flowers, located on good close-in property. Please apply for particulars to J. H. Ford EV 5-3411 anytime, Larry Wagner, Ker & Stephenson Ltd.

WATERFRONT APARTMENT

6 spacious suites plus janitor accommodation. OIL HOT WATER HEAT. Never a vacancy. Good return on this immaculate well-constructed building.
Terms. Price $45,000
C. H. HOLLAND, REAL ESTATE
620 View. EV 5-0824 or EV 4-7659

ESTABLISHED FISH AND CHIP BUSINESS

EXCELLENT LOCATION
All equipment included in first-class condition. Showing good returns, excellent opportunity for couple. PRICE $8,850.
For information call Mr. J. Mackenzie EV 4-4115 anytime.

FAIRFIELD REVENUE

Low Down Payment

ONE BLOCK FROM THE SEA. TOP CONDITION, GOOD INCOME, EASY TERMS. FULL PRICE $13,700
H. HEGEN EV 5-6741, 24-hr. service. Northwestern Securities of Victoria Ltd.

FOR SALE 581 JOHNSON ST.

Victoria, B.C. Offers for same in writing from 23rd to 31st Oct., 1960, will be received by A. T. Farley, 1268 Craigflower Rd., Victoria, B.C., agent for owners. Details as to said building on board in window facing Johnson St.

646 BAY ST.

Up-and-down duplex. Zoned light industry $9500
GR 9-5921

$10,000 DOWN — COMMERCIAL building located near the Hudson's Bay Co., 10,400 sq. ft. floor area; suitable for moving and storage company; sheet metal work, refrigeration repair service or many other types of business; price $39,500. Contact R. E. Hills, EV 5-3435, res., EV 3-6918. P. R. Brown & Sons Ltd., 762 Fort.

APPR. $9,000 NET, FAIRFIELD. Stucco auto oil heated conveniently located revenue building situated on approx. ¾ acre and walking distance to town. Yearly returns approx $10,000. Only $35,000 cash, or part cash plus agreement for sale paper could be acceptable. Call L. S. Yee, EV 5-5998 anytime. Douglas Realty Ltd.

ONCE MORE
Come to market. Revenue home with 4 rentals plus 3 bedrooms, living room and dining room, gas kitchen for owner only. $7,000 down or will trade for two-bedroom basement bungalow. Call now. Stan Rozylo, EV 5-6741 or EV 4-6104, anytime. Northwestern Securities of Victoria, Ltd.

GOING CONCERN FOR SALE. Small capital required. Part-time profitable operation. Victoria Press, Box 1673.

145 BUSINESS OPPORTUNITIES

CAN YOU AFFORD TO MISS

The opportunity of investing your capital into this farm, operating at present as a going concern, it has terrific commercial possibilities which will enable a capital gain in a short space of time.

LOCATION
In the 4½-mile circle on the Pat Bay Highway, excellent access from highway, property borders onto Beaver Lake Park.
COMMERCIAL
Value of this property is the fact it can be zoned for a block development such as Hotel—Motel—Trailer Park—Camp sites—Dude-ranch. With its high location it could be an exclusive subdivision.
PROPERTY
Consists of sixty-two acres of land in one parcel approx. 1,100 ft. frontage on Pat Bay Highway. Also included are 2 homes, barns, outbuildings, etc. Owner also has water rights for irrigation purposes.

This is the only large parcel of land left with such possibilities, with the new ferries and proposed four-lane highway to Sidney, this is a natural gilt-edged investment at the low price of $1,200 per acre. 4% financing available.

Please call NORM HYDE or TED CHARTRES anytime at EV 5-6741. Northwestern Securities of Victoria Ltd.

LIVE RENT FREE CITY REVENUE DUPLEX

Self-contained suites, nice condition. Full bsmt; 2 electric ranges included. $900 down. Payments $65. Going at $9500
only

TRIPLEX

All suites furnished, full bsmt. pkge oil heat. Lge lot. Revenue $160 per mo. Try your down payment. Asking price $12,750
only

FAIRFIELD

8 furnished units. Excellent condition. Oil HW heat. Gross revenue $4,440. Selling on easy terms at the amazingly low price of $22,000
Phone G. Haney, Res. EV 2-2386
BOORMAN INVESTMENT CO. LTD. 611 Fort St. EV 3-7124

"TOP" COMMERCIAL SITE

Opposite Beacon Hill Park. Last remaining good site for commercial purposes in this area. Inquiries invited.
Larry Wagner, J. H. Ford
EV 5-3411; Anytime

LARGE QUEENSWOOD ESTATE FOR SALE. SEE OUR ADVERTISEMENT UNDER HOUSES FOR SALE
Ker & Stephenson Ltd.
909 Government St.

Handyman's Bargain

Walking distance, 3 houses on the same property, each one duplexed. Each unit comprises 3 rooms and bathrm and bachelor suite. Tremendous possibilities for someone. Buildings need repairs. Down payment only $2,000 and full price $11,500
Exclusive Listing.

Owner Transferred to U.S.A.

and offers this very well built 4-suite apt. block of approx. 6 years old. Excellent location. Hot-water oil heat. Never a vacancy; showing very good return. Excellent terms on bargain price of $27,500
Apply
A. BERNARD & CO. LTD.
629 Fort St. EV 4-9335

FAIRFIELD PRIME LOCATION

1. Store building of 2,100 sq. ft. presently occupied as grocery store with lease expiring November, 1963. An excellent investment showing a net return of 10.2%.
Full price, with terms $14,000
2. The business, including all equipment, which last year grossed $93,000, may also be purchased, with terms, for $7500
Please call B. F. Gorely, EV 3-7174 or Res. GR 7-6732.
F. N. Cabeldu, 1212 Broad St.

4 SUITES

3-year-old stucco apt. block in excellent condition. 1Ccis living room. Large kitchen, 1 bedrm each. Steady income on low rents and priced accordingly (on terms) at $28,500
or trade equity for home.

5 SUITES

Stucco conversion in excellent rental area. All suites self-contained, new wiring. Oil heat. On large corner lot. Can be handled for $3,950 down on full price $19,500
of
(Easy terms on balance).
L. H. Rands.
EV 5-8704. Res. EV 2-8980
FRANK A. MARTIN AGENCIES LTD.

OWNER RETIRING EXCLUSIVE LISTING

Here is an opportunity to invest in a fine revenue property, just five minutes from the Hudson's Bay store. Stucco exterior, heated with new oil furnace and in immaculate condition. 12 rentals with long-time reliable tenants, plus suite of four well appointed rooms for owner. This is an outstanding property priced to sell quickly. Must be seen to be appreciated. For further particulars and appointments to view call FRANK CARR at EV 5-6741. Northwestern Securities of Victoria Ltd.

COFFEE SHOP

A booming business in the heart of downtown. Near Eaton's new Parkade. Producing $28,000 turnover yearly from steady clientele. Offered for sale because owner has other commitments in Vancouver. As low $10,500
as
and try your down payment.
For full details please call
GEORGE GOMBOS, EV 5-6741.
Northwestern Securities of Victoria Ltd.

"TRIPLEX" $1000 DOWN

Enjoy $110 a month income and your own suite. Nice 3 self-contained apt home, High Quadra. Park-like grounds, double garage, full basement, auto oil heat. Best of all priced to sell at $12,500
only
Please call TED CHARTRES, EV 5-6741 anytime. Northwestern Securities of Victoria Ltd.

MODERN APARTMENT BUILDING wanted for investment by reliable client taking up residence in Victoria soon. If you have sound revenue producing property that will bear our investigation and recommendation please contact Len Cook, res. EV 2-7777, at any time. EV 4-8126, 24 hrs.
PEMBERTON, HOLMES LTD.

145 BUSINESS OPPORTUNITIES

RESTAURANT IN THE HEART OF DOWNTOWN VICTORIA

PRICE SLASHED TO $9700

Located close to theatres, we offer exclusively this ultra-modern restaurant, enjoying a strategic location with a long lease and reasonable rent. Well equipped with the latest expensive fixtures and with ample room. Seating capacity for 65, minimum of staff. Turnover $30,000. Balance sheet available to responsible parties. Offers considered on down payment. Contact S. SPAVEN, EV 4-7013. Northwestern Securities of Victoria Ltd., 631 Yates Street, EV 5-6741.

8-SUITE APARTMENT HOUSE

Close to Rockland Area
$8000 - DOWN - $8000
Will Trade for New House and Cash

Enjoying complete seclusion and located in parklike grounds of 2 acres we offer this ton revenue producer Income $700 monthly. Conversion 2 years ago. All suites very large with 25' living rm, oak floors, ultra modern cabinet kitchens. Heating, hot water automatic oil. Exterior of building in first class condi[illegible] $49,500
tion. Full price
Contact S. SPAVEN, EV 5-6741. Northwestern Securities of Victoria Ltd., 631 Yates St. Res. ph. EV 4-7013.

VENDOR WANTS YOUR CAR

OR SECOND MORTGAGE OR A/S AS DOWN PAYMENT

Completely redecorated and rewired throughout, this spotless city triplex grossing $160 monthly can be bought on the easiest terms imaginable. Each suite self contained. Rentals are low and could be increased. No vacancies. Good tenants. Fully automatic new package oil hot air heating. Trouble-free operation. Located in good rental area on quiet street near Stadacona Park.
FULL PRICE $12,950
WHAT CAN YOU OFFER AS DOWN PAYMENT? ANY REASONABLE OFFER WILL RECEIVE CONSIDERATION.
ERIC A. MACFADYEN
Northwestern Securities of Victoria Ltd., EV 5-6741 — 24-hour service.

Close-In Duplex

Drive by 1221 Fort St.

Modern, white stucco SIDE-BY-SIDE DUPLEX, in choice rental area close to everything. EASY WALKING DISTANCE OF CITY CENTRE. Has LR with fireplace, DR, cab kit, 3-pce bathroom and one bedroom each side. Oil-O-Matic hot-water heat. Cement drive, double garage. Will trade for 2-bedroom bsmt home with or living room. ABOUT $4,000 DN OR TRY YOUR DN PAYMENT. FULL PRICE $15,750
Call Art Green, EV 5-6731
V. & S. Realty Ltd., 556 Johnson St.

18 SUITES BRICK BUILDING

Revenue $807.50 Mthly

Large automatic oil hot water heat. City and Cook St. area. Well decorated throughout. Suites all spacious, equipped with gas stoves. Caretaker's suite. Minimum of expenses. Excellent construction. This is one of the best investments available in Victoria today, netting nearly 11%. Price $65,000. Contact S. SPAVEN, EV 5-6741 res. EV 4-7013. Northwestern Securities of Victoria Ltd.

"FISH AND CHIPS"

Smart PROFITABLE fish and chip business. Gross turnover $27,000. Seats 60; big "take out." Rent only $150 per month. See DON HARVEY at Northwestern Securities of Victoria Ltd., 631 Yates St. No phone information.

BAKERY AND CONFECTIONERY

CITY. Fully equipped. Hours 9 a.m. to 5 p.m. Closed Sundays and holidays. Net profit from Jan. 1st, 1960 to June 30th, 1960, was $3,502.98. Profit and loss statement at our office. SHOWN BY APPOINTMENT ONLY.
Full price $6500
Terms. Stan Hyland, EV 4-9305 or EV 3-1231.
FINANCIAL SURVEY LTD.

TRIPLEX 3 SUITES

A better buy and a real investment. Pays for itself. Carefree. Tenants pay all utilities, heat, light, gas, etc. Revenue $160 monthly. Suites first class. Close in, always rented. Easy terms.
Price $12,600
Call Mr. Davis, eves. EV 4-8614.
RANDALL'S LTD. EV 4-8614.

INVESTMENT OR INCOME

Buy yourself an income in this almost new service station situated on a main highway in an expanding suburban area, fully equipped, 3 pumps, gallonage increasing steadily. An ideal investment, or operate yourself and enjoy a good return. Full price $31,500
including property
$6,000 will handle. Call Mr. E. Bryan, EV 2-4255. Res EV 4-4771.
J. H. WHITTOME & CO. LTD.

OAK BAY

Smart looking building with 2 stores, 2 apts. Built of cement blocks and designed to carry 2nd storey. Fully leased to good tenants. Excellent possibility for capital gain. Needs approx. $10,000 to handle. Full particulars from Eric Gaddes, Swinerton Stewart Clark Ltd. Ph. EV 5-7619 or EV 5-2481.

BEAUTY PARLOR

for one operator. Fine potential here. All modern equipment and lease in new bldg. Will sell all for $1,000 cash or terms may be arranged. EXCLUSIVE.
Consult Mr. Crow, EV 5-2481 or EV 2-0775. Swinerton Stewart Clark Ltd.

OCEAN VIEW

From all four 2-bedroom suites in this near new block. NO vacancies at $90 each showing good returns at $33,500 with $10,000 down. Room for expansion. Call Fred Bergman, EV 5-6741, Northwestern Securities of Victoria Ltd.

SELF EMPLOYMENT ON A FULL-time, or part-time basis. No merchandise to buy. Above average earnings possible. Write for free details. Consolidated Industries, Box 24 B.B., Louisville, Ill.

ZONED LIGHT INDUSTRY
Two-storey solid brick building with electric freight elevator. Each floor contains approx 2,600 sq. ft. Yates near Store. $20,000. Call H. W. Bletkinsop, F. N. Cabeldu Ltd. EV 3-7174.

WANTED, APARTMENT UP TO 25 suites. Cash plus property plus mtge paper in payment. Quick action. P.O. Box 203, Victoria, B.C.

SUBDIVISION, EXCELLENT POSSIBILITIES, partnership or investment. Victoria Press, Box 352.

147 EXCHANGE REAL ESTATE

TRADE: I HAVE A VERY NEAT two-bedroom home in Shelbourne area. Auto heat. Owner will trade for either a bungalow or 2-floor home with 3 bedrooms. Contact TED GRAVES EV 5-6741 or EV 3-1912. Northwestern Securities of Victoria Ltd.

Winning Contract

By HOWARD SCHENKEN and RICHARD L. FREY

Bridge Quiz:

After you have opened the bidding, and your left-hand opponent has overcalled, if your partner and West both pass, you should be cautious in deciding whether or not to re-open the auction, and, if so, with what. Your partner is obviously unlikely to have any real strength; otherwise he would have acted at his turn. Unless you are reasonably certain that opponents can't make game, and that you will be able to buy the hand, it's better to sell out.

Answers to Bridge Quiz:

(a) Double. You can stand any suit partner chooses to bid and you'll be delighted if he converts your takeout double into a penalty double.

(b) One no-trump. Too good a hand to sell out. A double would be ill-advised, as you can't stand the likely two-club call.

(c) Three hearts. Perhaps has secondary stoppers in the black suits and can bid three no-trump, for which contract you can supply eight nearly sure tricks. Or, with about one-plus quick trick, North may raise to four hearts for which there should be a play.

(d) Two diamonds. There is a slight danger that you may drive the opponents into game, but it is most remote since East passed one spade.

(e) Pass. You may run into a distastrous double at two diamonds, especially if partner, in addition to being weak, is short in the red suits.

(f) Two spades. Partner is too apt to leave a double in, and the penalty may not be worth the loss of a game or even a slam.

(Released by Associated Newspapers)

The bidding:

South	West	North	East
1♡	1♠	Pass	Pass
?			

What should South bid with each of the following hands?

a.
♠ K 4
♡ A Q J 9 3
◇ K Q 8
♣ A J 2

b.
♠ K J 8
♡ A Q J 9 3
◇ A Q 10
♣ 6 2

c.
♠ J 8
♡ A K Q 10 7 4
◇ A K 8
♣ 6 2

d.
♠ 4
♡ A Q J 9 2
◇ Q J 10 8 4
♣ K Q

e.
♠ 4 3 2
♡ A Q J 9 2
◇ A K 8 4
♣ 2

f.
♠ –
♡ A Q J 9 3 2
◇ A K 10
♣ K J 10 8

147 EXCHANGE REAL ESTATE

STEADY INCOME

Well established one-owner Taxi Business with A-1 reputation. Valuable commercially zoned property with buildings consisting of Cafe, Garages, and Dispatcher's Office with own 2-way radio phones. Modern living quarters for owner. Plenty of free ground for expansion in excellent location. Owner retiring and will consider suitable residential property in and around Victoria as part payment.
Full price $35,000
B.C. Multiple Listing No. 543
A. S. Powell, Hagar & Swayne Ltd., 614 Yates St. EV 4-0531

WILL TRADE
VANCOUVER FOR VICTORIA
I have a split-level, 1½-yr-old, 3-bedroom bungalow in Burnaby, Vancouver. We will trade (says our client) for a bungalow in Victoria. Offers invited. J. B. Law, GR 9-3251.
PEMBERTON, HOLMES LTD.
EV 4-8126.

5-BEDROOM OLDER HOME IN James Bay, $4,500, or trade for small home. GR 7-6616.

149 LISTINGS WANTED

LIST YOUR HOME WITH SAANICH Realty, 3943 Quadra St. for fast, courteous service. Phone GR 9-1195 and ask for Mr. Ditchburn.

150 HOUSES FOR SALE

THE ROYAL TRUST CO.

Lovely six-room stucco semi-bungalow situated on Cook St. close to town and park. New copper piping and new wiring. Living room 14' x 22' with Swedish fireplace, guest-size dining room, modern cabinet kitchen on main floor. Three large bright bedrooms and 3-piece bathroom up. Full basement with new automatic oil hot air furnace. Newly stuccoed, Duroid roof. This home has been completely remodeled throughout. $3,500 down.
Price $13,500
A. E. Coles, evenings EV 2-8752.

ROCKLAND AREA PANORAMIC VIEW OF THE OLYMPICS

This well-built six-room bungalow with only three steps up to the main entrance consists of a cosy den with a fireplace. Large living room with fireplace, family-sized dining room and kitchen all give you a panoramic view of the Olympic Mountains and Juan de Fuca Strait. Excellent oak floors in all rooms except the kitchen and bathroom. Full basement with automatic oil furnace, spare finished room and laundry facilities. Separate garage. Good sized lot 97' x 180', nice secluded area at rear, the view side.
Price only $17,850
M. H. Dixon, Evenings EV 6-1036.
THE ROYAL TRUST COMPANY
1205 Government St. EV 3-4126

NOTICE

YOU SELDOM SEE AN EXCELLENT, MODERN HOME SACRIFICED FOR SALE. VENDOR, NOW SOUTH OF THE BORDER, IS DESPERATE TO SELL THIS ONE-YR-OLD, STUCCO HOME, located on an extra-large, level lot. This quality home has a spacious living room, 2 bedrooms, plus 2 more in the basement, electric cabinet kitchen with ample dining area, bathroom on the main floor, also 3-pce plumbing in the full basement, auto oil furnace, built-in garage and fruit trees. Price, with $11 500
terms
SUBSTANTIAL REDUCTION FOR CASH TO MORTGAGE. Phone J. Fidler at EV 5-6741 or EV 2-2223. Northwestern Securities of Victoria Ltd.

OAK BAY COTTAGE

One block from the sea.
Two bedrooms.
Real homey living room.
Ideal for retirement.
Only $7,800.
Very quiet street.

P.S.—Needs a little work.
Call EV 5-6741, Northwestern Securities of Victoria Ltd.
ASK FOR
BLAIRE PARKER

LOW TAXES SECLUSION

$83 net in 1960. Well built 2-bedrm stucco bung. Lot 140x200 ft., most in natural state. S.W. slope, nice view. Oak, arbutus, fruit trees, lge brick FP in LR. Separate DR. Pembroke bath, copper plumbing throughout. No bsmt, kit. plenty cupboard space and plumbed auto washer. Oil range included. Additional storage, space and workshop in large garage next to house. Auto oil floor furnace. Utilities low, as house well insulated. Immediate possession. Down payment $11,200
$1,500. Full price
4655 Blenkinsop, EV 2-0813.
Private sale. Would consider renting. References required.

6-ROOM HOUSE, NEW, LARGE living room and dining room, 3 bedrooms. Modern kitchen, utility room, full basement, automatic oil heat. EV 4-3898.

GOOD INVESTMENT. TAXES $35 net. 5-room house, easily rented. Tenants available, with a 2-year lease if required. 138 Michigan St.

150 HOUSES FOR SALE

P. R. BROWN

& Sons Ltd. — Est. 1900
762 Fort St. EV 5-3435

L (.) (.) K

A buyer's dream. Choice Gordon Head 3-bedroom home featuring outstanding craftmanship throughout: Large living rm, full dining rm leading to sundeck with alluring marine view, complete kitchen, bright room; dineite, full downstairs roughed in for large daylight rec room with FP plus extras. The full treatment now being offered at $17,950
Try your offers as to terms, etc. Contact Joe Isherwood EV 5-3435 or EV 4-1648.

For a choice University property being offered at $29,500 as above phone.

UPLANDS QUALITY AND CHARM

Immaculate home for a discriminating buyer. Six rooms (2 BRs and den) plus finished room and extra plumbing in full cement basement; oil heat. Landscaped grounds.
Full price $22,000
FOR APPOINTMENT TO VIEW, please call Miss Courtnall, EV 5-3435; res., EV 5-7543.

GOOD VALUE

New, well planned, 2-BR home, lge LR with granite FP, mahogany cabinet kitchen. Pembroke bath. Oak floors, O-O-M heat, full high basement. Close to all conveniences.
Full price $11,500
With good terms.
Call Basil Fraser EV 5-3435, res., EV 5-1137.

MUST BE SOLD

This fully insulated 2-bedrm bungalow must be sold this month. Immaculate in every detail; it is being sacrificed to complete an estate sale. With a very low payment down the owner will carry the balance on easy monthly payments. Don't miss this opportunity to get settled before the onset of winter. Call J. C. Jeffery, EV 5-3435, or GR 7-2090. Exclusive.

$500 DOWN $55 PER MONTH

NEAR SEA
LIVING AND DINING ROOM
LARGE KITCHEN (220V)
3-4 BEDROOMS
2 BATHROOMS
REWIRED, PLUMBED FOR W & D
GARAGE AND BASEMENT
Full price $6500
To view call Fred Scherbaum, EV 5-3435 or Res. EV 2-8301, anytime.

JAMES BAY 3 SUITES

$2,500 DOWN

Situated near the sea, this charming converted triplex just had complete new patent exterior siding. Building in good condition throughout: new O-O-M oil furnace; new electric wiring; separate electric meters. Good return $12,500
on investment
Contact R. E. Hills, EV 5-3435, Res. EV 3-6918

"HOLLYWOOD PARK"

11 years old, 3-bedroom home in sparkling condition plus legal basement suite and 12x18 finished rumpus room. A fine family home with an income or excellent accommodation for MOM and DAD. All this for $15,500
only
good terms. Phone E. VESTRUP at EV 5-6741. Northwestern Securities of Victoria Ltd.

ROYAL OAK RANCHER

¾ acre, 1,300 sq. ft. home. O-O-M heat. Greenhouse. A lovely home with a view. Garden hobby pays owner $1,000 year. See it today with MRS. SIMPSON, EV 5-5542, or MR. GOMBOS, EV 5-6741. Northwestern Securities of Victoria Ltd.

DUPLEX OAK BAY

EACH SIDE RENTS $80 MONTHLY. Invest your down payment on this clear title home with revenue; 2 bedrooms, O-O-M heat, basement and good fenced yard. SEE THIS TODAY. MRS. SIMPSON or MRS. ADAMS, EV 5-6741. Northwestern Securities of Victoria Ltd.

FOR RENT OR SALE

Near army camp in Esquimalt—4-room home, needs some repair; $200 down will handle; rent $60 per month; full price, make offer. Phone S. Stephens of Taylor Spittal Ltd., EV 4-9908, or home, EV 3-7840.

ESQUIMALT—851 VIEWFIELD HOME OR INVESTMENT. OPPOSITE LARGE COMMERCIAL ENTERPRISES. POSSIBLE FUTURE APPRECIATION IN VALUE. 5½-RM. BUNGALOW PLUS EXTRA LOT.
Large living rm, cab kitchen, 2 or 3 bedrms, 3-pce. bath, plus utility rm. All in nice condition. Large, good garage. Asking $7,300 with approx. $1,800 down. Open to offers. A. E. Secber, EV 4-8303; res. EV 5-2875. Financial Survey Ltd.

150 HOUSES FOR SALE

WHITTOME'S

Established 1898

TRUE FAMILY HOME
$1900 DOWN
PLUS IN-LAW SUITE

3 Bedrooms plus extra, unfinished BR. Full elec kit, sep guest dining room, attractive living room with FP. Full basmt with drive-in, oil heat, very good in-law suite with sep entrance, well-kept garden, stucco exterior.
Our very best buy $12,500
F. Campbell, EV 2-4255 anytime.

NEW SEAFRONT HOME AND ANCHORAGE
$19,500

You can move right into this beautiful 6-room home, with large LR with in-line dining room, and dream kitchen with plenty of cupboards, ample dining space and wired and plumbed for auto washer and dryer. There are 3 nice-sized bedrooms and beautiful bath with vanity, high basement has large, unfinished games room, 2 entrances and extra shower and bath, large NHA 6% mortgage and very low taxes, $171 gross. There is protected anchorage for your boat right in the back yard. Be sure to call Mr. Hicks, EV 2-4255, to see this right away. Reduced for quick sale. Try your down payment.

$1500 DOWN
$82 MONTHLY
TAXES INCLUDED

Modern
Four-rm plus bungalow
All spacious rms
Full daylight basement
Extra rm roughed in
Pleasant treed garden
Situated close to Jubilee Hospital
Good buying terms
and price $9950
Mr. Drew EV 2-4255 anytime, res., EV 3-4980.

THE LEAVES CAME TUMBLING DOWN

Kick your feet through the leaves and think of the pleasures of spring in this lovely home. Situated in an immaculately kept garden of shade fruit trees and flowers. An ideal home for retireds. Spacious living rm shaded by a beautiful flowering plum. Five star kitchen with bright dining area overlooking the secluded garden. For the winter, WARM Oil-O-Matic heat. For the pocketbook, the realistic price of $12,500
See this with Mr. Drew EV 2-4255, res., EV 3-4980.

SEA VIEW

CLEAN! COSY! COMPACT! 550 sq. ft. in this 2-room cottage plus 3-pce bath.
Price $5500
With good terms.
Please call Mrs. Ruth Squires, Ph. EV 2-4255, res., EV 2-2269.

JUBILEE AREA

Ideal 2-bedroom bungalow, living room, dining room, cab elec kitchen, full basement, new oil package heating unit. Rewired for automatic dryer. Extra room in basement. Drive-in garage. Walking distance to Jubilee and Veterans Hospital.
Price, terms $7950
Details phone L. A. Squires EV 2-4255, res. EV 2-2269.

FRANCAIS?

La situation est epatante. La maison est pratique, a 19 ans et a cte tres bien entretenue. 2 chambres a coucher, un plancher de chene et la chauffage est a huile. Le garage est endessous. Le proprietoire est anxieuse de vendre, car elle a perdu son mari et elle devient vieille. Le jardin est remplis d'arbres fruitiers et est situee tout pres de Shelbourne, des magasins et du transport. Le prix $9400
est raisonnable a
Un coup de telephone serait apprecie. Guy Meuffels, EV 2-4255, res. EV 2-7829.

EXECUTIVE'S RESIDENCE

One of Victoria's most beautiful homes. Built 10 years ago to owner's specifications and features 1,700 sq. ft. of carefully planned floor area with 25 x 20 living room, picture windows, panoramic sea and mountain views. Step-saving kitchen, 3 large bedrooms, den, all with wall-to-wall carpeting PLUS 1,000 sq. ft. of finished floor area in full basement including 25 x 20 recreation room with fireplace. 3 bathrooms. Hot water oil heating. 2-car separate garage. This home should be seen to be appreciated.
Full price $29,500
Clear title. For appt. to view please phone Mr. Bryan, EV 2-4255; res. EV 4-4771.

BRAND NEW

COUNTRY AIR
Living room 12x19.6. Wired cab kitchen with eating area, and utility off. 2 bedrooms (12x14) 3-pce bath. Oil heat. What will YOU put down?
Priced $7300
at
Please call Mrs. Ruth Squires, Ph. EV 2-4255, res. EV 2-2269.
J. H. WHITTOME & CO. LTD.
1218 Broad Street
EV 2-4255 anytime
Member Multiple Listing Service

BEFORE YOU BUY!

You can't afford to miss seeing the following before you make up your mind.

REDUCED MUST BE SOLD

OWNER NOW IN EDMONTON AND MAKING DOUBLE PAYMENTS. WILL NOW CONSIDER ALL REALISTIC OFFERS ON THIS LOVELY SIX-ROOM HOME. SMART LIVING ROOM, BUILT-IN TV, RADIO AND HI-FI, SPACIOUS DINING RO

Shaped Peplum Gives Suit Effect Neckline Designed for Drama

PRINTED PATTERN
A 644

A Harmay Original

A leading Look for 1961. This Harmay Original has the two-piece suitish effect with all the soft, relaxed and fluid feeling in the new season's collections. Notice the flattering neckline, interestingly accented with a bias fold or with braid if you prefer. For variation, if you like, make it without the peplum—so you can actually have two very different looking dresses from Printed Pattern A644. Think of the soft fabrics like tissue tweeds, jerseys, surah, or satin when you consider yardage.

Printed Pattern A644 is available in Misses' Sizes 10, 12, 14, 16, 18 and 20. Size 16 (with peplum) requires 2⅞ yards 54-inch fabric.

Send one dollar for Printed Pattern A644 to The Daily Colonist, Pattern Department, 60 Front St. W., Toronto, Ont. Please print your name, address with zone, style number and size.

FREE! FREE! FREE! Send immediately for our new Fall and Winter brochure of Prominent Designer Patterns. Write to address above.

Next week—Watch for a Prominent Designer Pattern—The House of Suburbia.

150 HOUSES FOR SALE

KER & STEPHENSON LTD.
EV 5-3411 Day or Night
909 Government Street

"Queenswood Acreage"

ONE OF THE MOST OUTSTANDING RESIDENTIAL PROPERTIES ON SOUTHERN VANCOUVER ISLAND. TOGETHER WITH THE FIRE-DAMAGED HOME AND SEVERAL OUTBUILDINGS, 19 BEING OFFERED FOR SALE AT A VERY LOW FIGURE. THE HOME HAS BEEN FIRE-DAMAGED TO A CERTAIN EXTENT BUT CAN STILL BE RENOVATED TO ITS ONCE SPLENDID CONDITION. BESIDES THE LARGE HOME THERE ARE SEVERAL OUTBUILDINGS SUCH AS 2-CAR GARAGE WITH 2-ROOM SUITE AND A LARGE INDOOR SQUASH COURT. THE ACREAGE IS SUCH THAT ANY PERSON WITH AN EYE TO THE FUTURE SHOULD INVESTIGATE THIS IMMEDIATELY. A LOW PRICE TO INCLUDE BUILDING AND ALL THE PROPERTY IS SET. $50,000
WITH TERMS. AT
THIS IS AN EXCLUSIVE LISTING
Larry Wagner J. H. Ford
EV 5-3411 anytime.

PANORAMIC VIEW MT. JOY AREA

Attractive 6-room home with charm and atmosphere. Large reception hall, powder room, 24-ft. living room, guest-size dining room, cosy den with fireplace, electric kitchen; open oak stairway to 2 good bedrooms, large closet and full bath room; hot water oil heat. Beautifully landscaped, flowering shrubs, lawns, rockeries, etc. Quality home, top condition. Real value. $22,500
EXCLUSIVE
EV 5-3411 Mr. Fatt EV 3-6536

SPECIAL VALUE BARGAINS
1. $4500 2. $8900 3. $11,350

1. City walking distance; 4 rooms, basement, furnace. $4,500; $500 down, $30 per month.
2. View of Gorge; 5 rooms, stucco, oak floors, basement, furnace. Wooded lot, seclusion. $8,900, terms.
3. Colonial type quality; 5 spacious rooms, oak floors, automatic oil, garage under. Lovely garden. $11,350. C.T. Terms.

Mr. Nichols Anytime Mr. Vallance
GR 7-3089 EV 5-3411 GR 7-1917

ROYAL OAK MUST SELL

Fine 8-year-old home; 2 bedrooms, living room, large kitchen, bathroom with extra rooms and plumbing, in full basement. Automatic oil heat, separate garage, fruit trees, high location.
A bargain at $8500
Mr. Hamilton, EV 5-3411.

SAVE MONEY

Fine old city home in top condition with four bedrooms, oil heat, rumpus room AND—don't miss this—a legal suite which will pay your heat and taxes.
With easy terms.... $11,700
J. H. Ford Larry Wagner
EV 5-3411 anytime.

LOW DOWN PAYMENT

Lake Hill district, close to schools. 3-bedroom home, oil heat, no basement. Very good buy at $12,500
Larry Wagner J. H. Ford
EV 5-3411 anytime.

PICTURE BOOK HOUSE RUSTIC CHARM SEA VIEW

This attractive new home will appeal to the buyer looking for something DIFFERENT—with character and atmosphere. Built of golden woods, heavy shake roof, old brick, copper and wrought iron; large LR with copper-hooded brick FP, sep. DR, de luxe kitchen with bricked built-in oven, large breakfast area—all these overlooking sea and mountains. Three bedrms. 2½ bathrms. Delightful rumpus room with massive FP. 2 carports. Approx. 2,400 sq. ft. Really LIVE in this house and watch the ships go by.
Price $29,500
Mrs. Harvey EV 5-3411 Mr. Speed Anytime

DOUGLAS Realty Limited
1716 Douglas Street EV 5-8784
(Opp. Hudson's Bay Store)

WATERFRONT

EXCLUSIVE
A beautiful home with a superb view, 2 years old. Knotty pine exterior. Double carport, 3 bedrooms, 4-pc vanity bathroom, cab elec kit, roughed-in rumpus with FP. Automatic washer, dryer, elec range and drapes included. Full price with terms $23,500
Mr. Davies, EV 5-8784 anytime.

OPPORTUNITY

BRAND NEW
Spacious 3-bedrm home over 1,200 sq. ft. Full basemt, double carport, sundeck, lge lot. MUST BE SOLD. Will consider trade or building lot or mortgage paper as down payment. Phone for appointment to view and make an offer.
Bill Pelton, EV 5-8784 anytime.

GONZALES

Nice retirement home ½ block from sea. Lge LR, cab kit, 2 bedrooms, 4-pce bath. Utility room. Attached garage. No steps. SEE THIS $8800
Mrs. Lachian, EV 5-8784 anytime.

HOME Plus Income

This home you really have to see, spotless inside and out. Unobstructed water view. On well landscaped lot. Consists of a 2-bedrm 7-year-old stucco home that has a legal suite in the full high bsmt. Perfect for income or that other part of your family. The owners are moving to Vancouver, so, for quick sale, have reduced the price from $18,700 to $17,300
L. H. Rands,
EV 5-8704, Res. EV 2-8980
FRANK A. MARTIN AGENCIES LTD.

HAYNES

REAL BUY—Six rooms, basement, A-oil furnace. Furnished. Very neat and clean. City location. $3,000 cash.
PRICE $8500
Please ask for W. Jones,
EV 3-8303 Evenings.
ARTHUR E. HAYNES LTD.
739 Fort St. EV 3-3823

OAK BAY

Situated near Beach Drive and 5 minutes walking distance to Willows Beach is a 4-yr-old 1,365 sq. ft. modern home. Extra large kitchen, 2 twin-size bedrooms, full basement, rumpus room and oil hot-water heat. Call now for an appointment to see this exceptional buy. Full price with very good terms. $15,800. Colony Realty, EV 6-3231 or res, GR 9-5312.

ON OAK BAY BORDER — FOR sale by owner who is moving and must sell. Located between new houses. New NHA 3-bedroom house, drive-in garage, full basement. Dining room, breakfast nook in kitchen, planter in living room, ribbon grain mahogany cabinet. Automatic oil heat. Exceptional opportunity of still 6% NHA mortgage, $93 monthly including principal and taxes. Phone EV 5-8660.

ESQUIMALT—BY OWNER, 3-BEDrm, new wiring, copper plumbing, auto-oil heat, lovely shrubbery garden and fruit trees. Close to services. Possession Dec. 1. Terms. $7,950. EV 4-0786.

FAIRFIELD REALTY
335 COOK ST.

FAIRFIELD FOR GRACIOUS LIVING

See this very fine English Tudor in beautiful condition, wonderful as a family home, one block from the sea. It features a 16 x 22 living room, 12 x 14 dining room, nice sized kitchen with breakfast nook, all on No. 1 hardwood floors, 4-piece bath, 2 large bedrooms on main floor, 1 more up, and space for 3 more. This lovely home, on well landscaped grounds, must be sold, and with excellent terms will sell, for owner has slashed price to $15,500

ONLY $8850 FAIRFIELD BARGAIN

This fine family home in good district in Fairfield will meet with your instant approval. Tastefully modernized, this house is immaculate in every detail. Nice entrance and thru hall takes you into good size living room, with dining room that is guest size. Smart kitchen completes the main floor. Upstairs are 3 nice bedrooms. Full basement, and low, low taxes add to the appeal. Owner is moving and has reduced to the above bargain price. Excellent terms.

HEY

I'M ONLY 4, IN GORGE DISTRICT, AND JUST LOOKING FOR NICE NEW OWNER.
Come and see me, just immaculate in and out. On gleaming hardwood floors are a de luxe cab elec kitchen (eating area), lovely living room with fireplace, 2 spacious bedrooms and 4-piece bath. I have an immaculate full basement with 3rd heated bedroom. Am fully insulated, on sewer, have O-O-M heat and drive-in garage. Payments on large 5½% mortgage are only $65 PIT. Try me. I'm easy to live with and only $12,200
For above 3, call Larry Marshall, EV 5-9765 anytime.

FAIRFIELD Family Home

This home of over 1,200 sq. ft. has just been reduced for quick sale. Ready for immediate occupancy. Consists of 3 large bedrooms, 15 x 18 living room with fireplace. Dining room 10 x 12. Large cab elec kitchen with dining nook. Also has full basement with extra room down. Oil-O-Matic heat. Situated on desirable street close to park, school, churches and shopping. Bus at the door. This excellent stucco home must be sold and is a must see.
Asking only $12,000
Call Len LeDoux, EV 5-9765.

FAIRFIELD DREAM HOME VIEW OF SEA AND OLYMPICS

Overlooking Juan de Fuca and Olympics, this home has everything. Will appeal to every member of the family. 3 BRs plus den. Large modern kitchen, built-in dishwasher, large separate eating area. Full basement completely tiled and containing large deluxe rumpus room complete with bar and sink. Drive-in garage. Fully landscaped front and rear with large patio. Many more extras in this 1,400 square feet of modern living area.
Priced to sell $17,500
Reasonable terms. R. L. Stiles,
EV 5-9765 anytime.

CONVERTED MANSION ST. CHARLES

This stately family home on close to an acre of land and with 115 ft. frontage on St. Charles has been tastefully converted into 4 suites plus owner's suite. Equipped with elec ranges, fridges and curtains. Each suite has 4-pce Pembroke bath. Oil hot water heating. Priced at $28,500 with good terms. For particulars about this high class conversion contact Lars Westman, EV 5-9765.

4 YEARS OLD 2 BEDROOMS

OIL-O-MATIC HEAT
LOVELY GARDEN
BLACKTOP DRIVE
DOUBLE GARAGE
DRIVE BY
243 SIMS AVE.
THEN CALL
H. E. FOWLER & SONS LTD.
EV 5-2496 OR GR 8-2775
AND WE WILL SHOW YOU IN PRICE $10,700

FINEST NEAR THE SEA

Five-room stucco bungalow and matching garage; fresh country air; so convenient to store and school. Truly a gleaming 3-rm, 2-year-old, stucco and plaster bungalow, all spacious rooms. Price, with fine terms $10,700
DIAL CLIFF STRETCH. EV 5-6741.
STRETCH VALUES ARE THE BEST VALUES
NORTHWESTERN SECURITIES OF VICTORIA LTD.

HAGAR'S JUBILEE AREA

Immediate possession to this newly decorated, 5-rm (plus utility rm) bungalow; living rm with FP, entrance hall, dining rm, 2 bedrms, kitchen, utility rm, full basement, furnace.
Full price $5000
Exclusive Listing
A. S. Powell, EV 4-0531
Hagar & Swayne Ltd., 614 Yates St.

SEAFRONT GORDON HEAD

Very attractive, new, spacious bungalow, full basement, oil air conditioned, 2 fireplaces, 3 bedrooms, one with plumbing, beautifully built and designed, 2 carports, all grounds landscaped. Washer and dryer, elec stove, $1,000 drapes. Well worth $24,000. Offers?
Reduced for sale to $22,000
With good cash payment.
To view, call Brentwood Properties Ltd., GR 4-1452 or GR 4-2108 evenings, etc.

TEN MILE POINT BY BUILDER

TWO TOP-QUALITY THREE-BEDROOM HOMES OF CONSIDERABLE CHARM. DRIVE BY —
2922 Phyllis — $20,500
and 2830 Tudor — $22,800
To view, call
JOHN POSTLE — GR 7-3728

RETIREMENT COTTAGE—LAND bought 4 years ago by a retired farmer, this 10-year-old retirement cottage has nearly ½ acre of excellent land on a quiet street just off the Pat Bay Highway, less than 3 miles from the city hall. Cosy comfort with two large lots. What more can you ask for—only $8,750. For further details call J. Mears, EV 5-7707 anytime. Mears & Whyte, Oak Bay Realty Ltd.

3 BEDROOMS ON 1 FLOOR
O-O-M HEAT — $1,500 DOWN
Older-type bungalow, modernized inside. Oak floors in living room and bedrooms. Also small den, cab elec kitchen. Full basement. Nice garden and so close to shops, bus and 2 schools. Full price $9,250. KARL OGILVIE, Northwestern Securities of Victoria Ltd. EV 5-6741.

$400 DOWN
4 rooms, half basement, furnace, approximately ½ acre Central Saanich location. Full price $5,450. Call Len Thomas at Douglas Hawkes Ltd., EV 4-7128, residence EV 3-5685.

F. N. Cabeldu
1212 Broad Street EV 3-7174
Established 30 Years

NEAT AND COSY 2 BEDROOM JUST LISTED

Very well kept stucco bungalow with full basement. On sewer. New automatic oil furnace. Close to buses and stores. Ideal retirement home.
Full price $10,250
Call B. J. Leverton, EV 3-7174; after hours, GR 7-2229

FAIRFIELD AREA

11-suite apartment, 8 years old. Owner moving from city. Net revenue yielding between 9% - 10%. Cash to 5% mortgage $52,000. Full price $77,000
Call Mr. Bennett, eves. EV 3-4313

$500 DOWN

Six rooms. Three rooms and bath down, three rooms and bath up. Auto gas hot-water heater, kitchen range and two heaters included $5000
Call H. W. Blenkinsop, EV 3-7174

WATERFRONT

With an exceptionally fine view and an attractive bungalow of six rooms. The living-dining room is 26x13, modern kitchen, sunroom, 2 bedrooms and bathroom. Full basement, oil heating, attached garage and blacktop driveway $22,000
Call H. W. Blenkinsop, EV 3-7174

OWNER TRANSFERRED MUST SELL!

Lansdowne area, home with character and a lovely setting. Entrance and through hall, living room, dining room, 2 lge bedrooms, dining room, family-sized kitchen, recreation room. Double plumbing, oil heat, 2-car accommodation. Full basement. Recommended for your immediate attention at the price of $21,950
James R. L. Burridge, EV 3-7174 or Res. GR 7-6645.

CADBORO BAY 3870 SEACROFT PL.

Situated in a very quiet location with a lovely view of the bay and private access to the beach, this attractive modern home is ideally suited for a retired couple or small family. Living room, dinette, electric cabinet kitchen, two bedrms, 4-pce vanity bathroom, full bsmt with exceptionally well-finished recreation room or den. Auto oil heat. Carport. $15,200
Full price
Please call B. F. Gorely, EV 3-7174 or res. GR 7-6732.

S x SIDE DUPLEX IDEAL LOCATION

THIS BRAND NEW duplex offers an opportunity to combine a HOME AND INCOME. Each side of 1,150 sq. ft. consists of THREE BEDROOMS, living-dining room, electric cabinet kitchen, utility room and 4-pc bathroom. Separate auto oil furnaces, meters and carports. Priced at $20,500
for quick sale, with as low as $4,000 down payment. Please Call B. F. Gorely, EV 3-7174 or res. GR 7-6732.

CAPITAL CITY REALTY
660 Cormorant St. EV 4-1929

MODERN BUNGALOW 3 BEDROOMS

Attractive, compact 3-bedroom stucco bungalow. Full high basement, auto oil heat. Delightful parklike lot with some seclusion. Nice high location near school and bus. Glanford area. A choice property, good value on terms for only $9150
Ken Walters, EV 5-7820 eves

2717 AVEBURY 3 BEDROOMS

Nicely located on high, quiet street, near school. Ideal for family. Lge kitchen, 3 bedrms, spacious LR. Full basement. Good garden with fruit trees. Terms, only $7350
Carl Phipps, EV 5-1707 eves.

JOHNSTON'S
ESTABLISHED 1903
1306 BROAD STREET EV 5-2471
(OFFICES, VANC. & VICTORIA)

ALL YOU CAN LOSE IS YOUR HEART

A home that is truly a home. Situated amongst fine homes and grand old oaks. Kitchen designed for convenience. Two bedrooms, vanity bath, separate well-built workshop that could easily be converted into a guest house. All this and a view too.
Full price only $12,900
Mrs. D. Woods, phone EV 5-2471 or EV 2-2594.

RANCHER NESTLED AMONG THE TREES

1.6 ACRES, 1,700 SQ FT.
Seven-year-old home, workshop with heavy duty wiring, barn for horse. A truly lovely home in a natural setting—10 minutes from city. See it today with MRS. SIMPSON, EV 5-6741. Northwestern Securities of Victoria Ltd.

PRIVATE SALE "LAKE HILL" 2-YEAR-OLD NHA HOME

Immaculate 3-bedroom bungalow, built for owner. Living room has tiled fireplace (raised hearth), also wall-to-wall carpet; electric kitchen; automatic oil heat; large basement (ideal for suite). Close to schools, buses and shopping. This home can be bought with little or no down payment by responsible party, balance will carry like rent.
To view call 960 Falmouth Rd.

$1250 DOWN

$9,500 ASKING PRICE
$90 PER MONTH INCLUDING TAXES
2936 Cumberland Road. Beautiful 67 x 180-ft. lot in lawn, trees and shrubs. Older 2-bedroom home in spotless condition, wired for electric range, electric hot water, basement, furnace. For further information or to view interior call Leonard Thomas at Douglas Hawkes Ltd., 617A Fort St. EV 4-7128 (residence EV 3-5685).

4013 VALLEYVIEW

3-Bedroom modern home. Easy terms. $13,000. GR 9-5921.

$650 DOWN OR OFFER
PROSPECT LAKE — NEAR STORE & WEST SAANICH RD. IMMEDIATE POSSESSION. 2 COTTAGES, 4 LARGE LOTS (2 LOTS HAVE LAKE FRONTAGE.)
One 3-rm cottage equipped with 220 electric range, automatic hot water, oil heater and fireplace. Also one 3-rm cottage with oil heater. Asking $6,900. Bal. like rent. Very low taxes. Exclusive. A. E. Seeber, EV 4-9305, res. EV 5-2875. Financial Survey Ltd.

BUY DIRECT FROM OWNER IN low-tax area and save. Offering 1-year-old home, clear title, 3 bedrooms, dining room, mahogany-panelled living room, hardwood and tiled floors, large kitchen, lots of cupboards, mahogany finish and copper hardware. Wired for electric stove. Plumbed for automatic washer. Oil furnace, perimeter heating. Cement half basement, workshop, drive-in garage, steel door. Tar and gravel flat roof. Lawn, shrubs, garden pool, arches and fence. Taxes est. $97. Price $11,900, with $2,000 down, $75 per month. GR 8-2352.

LOW PRICE
LOW INTEREST
LOW PAYMENTS
For this 5-yr.-old 2-bedroom, stucco bungalow with full basement, automatic oil heat, sun porch, drive-in garage. Situated near primary and junior high schools, 20-min. bus service and stores. 5¼% mortgage. $82 a month incl. taxes for 5 years then reducing to $63 a month. Ideal for small family or retired people. Full price $11,950. Phone J. Middleton, EV 2-2157 anytime. Western Homes Ltd.

OPEN TO OFFERS—4-BEDROOM home. Oak Bay. All automatic. Immediate possession. EV 2-5887.

150 HOUSES FOR SALE

Mears & Whyte Oak Bay Realty LTD.
2188 OAK BAY AVE.

DOWN DOWN DOWN DOWN TO 1956 PRICES

THE OWNER SAYS, "SELL MY HOME, I AM MOVING TO THE COUNTRY"
The architect who designed this bungalow very cleverly created a maximum of privacy and comfort (that a growing family should have) commensurate with size. Convenience is the keynote. Mother will find an ease of housekeeping, the children can each have a bedroom (there are four), Dad can have a workshop at the end of the large garage and the whole family will enjoy the unique rumpus room with fireplace. Richly panelled living room, dining area. Smart kitchen cabinets utilize dark brown mahogany. Located in Cadboro Bay, just minutes from the beach and Western Canada's finest preprimary school. Financing is excellent, a 6% mortgage payment at $92 per month including taxes. We haven't offered such value at this price since 1956. Full price $14,600
Call Don Whyte at EV 5-7707 anytime.

OAK BAY SPACIOUS DUPLEX

In a prime rental area close to the village. The large LOWER SUITE has SIX ROOMS with modern kitchen and utility, with UPPER SUITE of 4 LARGE ROOMS and BATH. Full basement with O-O-M heat, separate electric HOT-WATER TANKS and METERS. Easily maintained lot with off-street parking. LOW TAXES.
Full price $13,750
Call R. Reynolds at EV 5-7707 anytime.

THREE IN ONE

Drive down Dorset Road near Uplands Park and get the "feel" of this desirable area. Then, providing your family would be happy living there, please call JIM GOLBY for an appointment to view this 3-bedroom home. CONVENIENCE — COMFORT — PRESTIGE Can ALL be yours for $22,000
And the clear title gives you flexible terms if required. Call Jim Golby at EV 5-7707 anytime.

FRASER BISCOE
750 PANDORA AVENUE EV 3-9843
Drive-in Customer Parking

GLANFORD

A good buy, 3-bedroom, fully modern home with basement, $2,950 down payment. Full price with terms $12,950
Call Stan Sage, EV 3-9843; Res EV 4-4347.

RANCH STYLE

ELK LAKE AREA
On large lot, approx 100x140. Excellent 3-bedroom home. Large living room with fireplace, dining room. 2 years old. Large garage. In 7-mile circle. Full price with easy terms $15,950
Alex Maclean, office, EV 3-9413. Res EV 3-7343.

PICTURESQUE HOME ON BURdick Ave., Oak Bay. This distinctive high quality bungalow will appeal to executives, doctors, etc., requiring spacious rooms for both living and entertaining. Established garden with beautiful large evergreens. Reduced from $18,500 to $16,800 for quick sale needed due to business venture. EV 4-5827 anytime. S. Hargrave, Realtor.

BRAND NEW
Low Down Payment
As low as $500 and $85 per month will buy you this attractive new 3-bedrm home on a large treed lot. Has LR, lge kit, utility and attached carport. Asking $8,700. Call P. Bailey EV 5-6022, eves. EV 5-7530. Seymour E. Bushe & Sons Ltd. Rm 310, 612 View St.

LOVELY HOME AND REVENUE, Fairfield, $16,000. EV 3-4445.

150 HOUSES FOR SALE

TOWN & COUNTRY HOMES LTD.
851 PANDORA AVE. EV 2-7276

1336 STANLEY

Gracious older home, 3 bedrooms, 22' living room, 18' dining room, glassed-in sunroom, basement, furnace, treed lot. Reduced cash price $6500
Will sell on terms. Ken Sturgeon, EV 2-7276, GR 7-1580.

LUCKY ME LUCKY "U"

Who read this and call PHIL SIMPSON, EV 2-7276 or EV 2-5317 and see this little HONEY OF A HOME! It's sparkling NEW! It's on a sewered CITY lot with bus, schools, stores, churches right around! It has a level, easily-kept lot. It has a spacious, bright living room with fireplace, a dining "L," a mahogany cabinet kitchen, a Pembroke bath, TWO above-average bedrooms, PLUS a full, high, plastered basement with McClary oil heat, 20-yr. copper tank, drive-in garage with overhead door, etc. All OAK floors, insulated and priced at a silly selling price on today's market $10,300
With $1,000 down! Reduction for more cash! NOT in the Uplands but a down-to-earth practical BUY!

DEAN HTS. 1937 TAYLOR ST.

See this 5 plus modern stucco bungalow, 1,150 sq. ft. of well planned living space. L-shaped LR and DR, hardwood floors and fireplace. Bright cabinet electric kitchen with breakfast nook. 2 bedrooms, 4-pce bath with vanity. Full basement, finished rumpus room in mahogany. Workshop area. Dr-in garage. Oil-O-Matic A/C heating. Lovely lawns, patio, rose garden, fruit trees. Terms available. Try your down payment $14,500
Phone Mr. Ludlow, EV 2-7276 or EV 3-5701 eves.

WESTERN HOMES LTD.
611 YATES ST.

NAVY PERSONNEL VIC WEST

$750 DOWN
$100 PER MO.
4-room, 10-yr-old, stucco bung. Oil-O-Matic hot-water heating. Consisting of reception hall, large LR, open FP, two BRs, 1 has double CC, 4-piece Pembroke bath, built-in vanity bench, dream kitchen in front of home, 4-burner electric stove and wall oven included. Full basement, extra BR and toilet, laundry trays, copper hot-water tank, drive-in garage.
Price $11,750
Please call Cliff Green, GR 9-3759

JUBILEE ??? DOWN

3-bedroom home all redecorated and nicely fixed up. Nice location and lot. Try your own down payment and terms on the full price of $6500
Call Johnny James, EV 2-2157 anytime.

MOVE RIGHT IN AN OPPORTUNITY

VACANT. Owner has purchased another property, so has instructed me to sell this home. Situated near school, shops, etc., 3½-year-old, 3-bedroom home, with large living room, dinette, electric cabinet kitchen, full basement, O-O-M heating. Reasonable down payment, balance at $85 per month INCLUDING TAXES. Cheaper than rent. Owner will take good car as part payment. For appointments to view call FRANK CARR, phone EV 5-6741 anytime. Northwestern Securities of Victoria Ltd.

UNIVERSITY AREA
Owner anxious to sell nice 2-bedroom stucco bungalow, full basement, furnace. Only $7,350 with low down payment. All offers considered. Mrs. Fulton EV 3-1953 anytime. City Brokerage.

LOVELY 3-BEDROOM HOME — Dining rm., full bsmt. GR 9-3395.

150 HOUSES FOR SALE

Northwestern SECURITIES OF VICTORIA LTD.
631 YATES AT BROAD EV 5-6741

We Trade Homes

"A LOVELY VALLEY OF YOUR OWN"

WITH SECLUSION FOR THE GENTLEMAN FARMER.
Modern post and beam home of 7 rooms (or can be divided as legal duplex). Excellent barn with 10 double stalls. Set in a beautiful valley in the Mount Douglas area, just 4 miles from town. Complete seclusion with 10 acres of cleared land. $29,500
Extra acreage can be bought. BETTY SAILS or JACK WILLIAMS, EV 5-6741.

"DALLAS RD DUPLEX" FASCINATING VIEW

One of the finest properties on Dallas Rd. Unobstructed view of sea and mountains; 5 large rooms on main floor, 3-room suite, completely self-contained, upstairs. Rumpus room in basement. Automatic heat. Garage.
Full price (terms) $21,500
Phone HARRY HOBSON, EV 5-6741.

"GLEN LAKE" MODERN HOME

Beautiful immaculately clean 3-bedroom home. Excellent condition in and out. Only 4 years old. Large (18x21) living room, separate dining room, and a lovely well-finished kitchen (wired for range). Hardwood floors, 1,600 sq. ft. Full cement basement. Auto-oil heat. Landscaped, front and back. Full price $15,750
with terms only
Phone HARRY HOBSON at EV 5-6741.

"1,400 SQ. FT.!!" Mod. 5-Room Bungalow

Full cement basement, O-O-M heat. Lot 64x235 located in choice area. $12,900
$2,000 down
J. WILLIAMS or B. SAILS, EV 5-6741.

"5¼% MORTGAGE" 3 BEDROOMS

Located in a good picturesque residential area. This modern NHA home is well priced at $12,900
For further information call H. HEGEN at EV 5-6741. 24-hr. service.

"Unique Building Site"

Craggy location in View Royal, with acre of 1st growth fir and oak trees PLUS liveable cottage for $10,000. The site is worth the price. Excellent terms. Call ETHEL HARVEY, EV 5-6741 or EV 5-4368 evenings.

"LARGE FAMILY"

This home of 8 large rooms is fully modern with 2 bathrooms, oil hot-water heat and gas hot water. Fireplace in den. Walking distance to town.
Many extras $12,500
Terms. Spotless!
Please call G. F. BERGMAN, EV 5-6741.

"HOME FOR XMAS"

Soft lights, warm O-O-M home, Xmas tree living rooom, large turkey-size elec kitchen, children's play-size basement, with 2 bedrooms, this modern home offers you pleasure, comfort and SECURITY at Xmas time. Spend your Xmas in your own home. $1,000 down may buy security.
Full price $10,750
On tailored terms. BOB PEEL or VIC WILLIAMS anytime, EV 5-6741.

"RESTAURANT" $1500 DOWN

Yes, with this low cash down you can buy this exceptionally well-equipped restaurant on the busiest street of Victoria. Unlimited possibilities for an ambitious operator. Full price $10,500
only
Call for details at anytime, GEORGE GOMBOS at EV 5-6741.

"SMART DUPLEX"

$160 per month revenue. $3,000 down and $100 per month payments. Maintenance is nil. Never a vacancy. B. SAILS or J. WILLIAMS, EV 5-6741.

"CALL NOW"

If you have a 3-bedroom home not more than 12 years old in Cadboro Bay, Cordova Bay or Gordon Head area, and you will take $3,000 down plus a $3,000 lot, balance at $75 per month, VERA PIPES, Phone EV 5-6741 or EV 5-2539.

"LARGE FAMILY HOME NEAR OAK BAY"

Good district, quiet street with trees, 4 or 5 bedrooms, living room with fireplace, dining room and den. Lovely bright kitchen, properly wired, automatic oil heat. Full basement, good size lot with garage. Close to schools, transportation and shopping. IMMEDIATE POSSESSION. Owner transferred. Full price, low down payment $9500
Phone HARRY HOBSON, EV 5-6741.

"FAIRFIELD"

Spotless bungalow on excellent corner lot. Full basement, oil heat, lovely electric kitchen with sunny nook. $9950
Terms
A. KYNAS, phone EV 5-6741 or EV 6-4559.

"ESQUIMALT" $1000 DOWN $70 PER MONTH P.I.T.

This is an exceptional opportunity to own a lovely 2-bedroom oil-heated basement home for less than rent payments. This home features a large mahogany panelled living room, cab electric kitchen with spacious dining area. 2 bedrooms and utility room. The exterior is stucco with a Duroid roof. This home is absolutely immaculate. View by appointment only with PAT MURPHY, EV 5-6984 or C. I. FRASER, EV 5-3336 or EV 5-6741.

"JUST LOOK MOM"

You can have a lovely 3-room suite, PLUS 5 rooms for son and wife, all under one roof. Full basement, O-O-M. "Easy terms." Just call DORIS ADAMS, EV 5-6741 or GR 8-3294.

"YOU'RE A LUCKY FELLA"

If you need a 2-bedroom home with O-O-M heat and full basement I have it. Exactly what you need, and price and terms just right. Full price only $8950
$1,000 down and $70 per month. To view call KAY DAVIES anytime, EV 5-6741.

150 HOUSES FOR SALE

Northwestern SECURITIES OF VICTORIA LTD.
631 YATES AT BROAD EV 5-6741

"ESQUIMALT"

See this large 5-bedroom home on Lampson Street, with partial sea view and only ¼ block from Kinver Beach. Very suitable for a large family or can very easily be duplexed. The owner has moved and wants an offer DESPERATELY. Take advantage by calling PAT MURPHY. Asking price with low down $8100 payment.
Call EV 5-6741 or EV 5-6984.

"$1000 DOWN"

Spotless 2-bedroom bungalow that must be sold immediately. Your offer could do the trick and then you will be able to enjoy the large living room with fireplace, the large cabinet kitchen including the range, 4-pce. Pembroke bath. All on a neatly landscaped lot with a separate garage. Don't miss this, it has to be sold within a week.
Asking price $7950
Call PAT MURPHY now EV 5-6741 or EV 5-6984.

We Trade Homes.

"999 TATTERSAL"

Please do not disturb the occupants when you drive by to see this attractive little 2-bedroom stucco bungalow. Price reduced to (on terms) $7800
For appointment to view call AKSEL PETERSEN anytime. EV 5-6741.

"JUBILEE AREA"

2-bedroom home with full basement and automatic oil heat.
Full price $7350
$1,200 will handle. Call AKSEL PETERSEN EV 5-6741 anytime.

"5 BEDROOMS" $500 DOWN

8 rooms altogether, including large kitchen, dining room, living room with fireplace. Full cement basement. Close to city centre. House is in good condition, a fine bargain at $7250
Only $500 down. Phone HARRY HOBSON, EV 5-6741.

"$1000 DOWN"

Very sincerely, this two-bedroom bungalow is in tip top condition throughout and beautifully kept up. It should be seen by you. It has a large sunny gleaming kitchen, a lovely living room with attractive fireplace, two very cosy bedrooms, and a sparkling four-pce Pembroke bathroom. Coved ceilings throughout, and lots of cupboard space. Separate garage. Situated on a very nice completely landscaped lot, on sewer, and in a very good location, 10 minutes from downtown. Full price only $7950
Do see this! Please call TED GRAVES. Phone EV 5-6741 or EV 3-1912.

"SOLID BRICK"

3 bedrooms, very nice living room, fireplace, newly wired kitchen and new copper plumbing. A real buy. Low down payment. Close to Beacon Hill Park.
Terms $7500
Call now DORIS ADAMS, Ph. EV 5-6741 or GR 8-3294.

"SNUG CITY HOME"

New Oil-O-Matic furnace, 3 or 4 bedrooms, 2 bathrooms. Full price $6950
This is nice and clean. Try your down payment. Owner will carry the balance at $65 per month. See it today. Call MRS. SIMPSON, EV 5-6741 or EV 5-3542.

"LOW DOWN"

2 or 3-bedroom home, Jubilee area. Dining and living room, 2 bedrooms and full cement basement. $6900
Only
STAN ROZYLO, EV 5-6741 or EV 4-6194 anytime.

"SPOTLESS"

Inside and out, this 2-bedroom home on the Gorge is first-class accommodation for a small family. Full 7-ft. high basement, separate garage. Situated on a quiet street, this will soon sell at the low price of $6500
Vendor will carry the whole balance at a low monthly payment. Only $700 down.
Call NORM HYDE, EV 5-6741

"$300 DOWN" 2-Bedroom Bungalow

Nicely located in Cedar Hill area. Full basement, treed lot. Vacant. Move in anytime and be set for Christmas. Full price just $6100
Please call TED GRAVES, EV 5-6741 or EV 3-1912.

"WHEN"

You are through reading all the advertisements, read this and try to compare. Here is offered a home with 2, possibly 4, bedrooms, living room, dining room, large kitchen AND 2 rooms and kitchen with oil stove in basement. Extra large lot. In University area. Full price as low as $5500
Try your down payment. Call GEORGE GOMBOS, EV 5-6741 anytime

"PENSION SPECIAL" $4900 351 VINCENT AVE.

Cosy 1-bedroom bungalow and garage, spic and span condition, low taxes. Call TED CHARTRES anytime, EV 5-6741.

"CUTE 'N' COSY" JUST $300 DOWN

Circumstances force the sale of this attractive 2-bedroom bungalow, on such inviting terms, at low price of $4700
And $50 per month on balance.
JACK WILLIAMS or BETTY SAILS, EV 5-6741.

"GORDON HEAD LOT"

One block off Arbutus on Longview Dr.
85x110' for only $1780
Terms will be considered.
STAN ROZYLO, EV 5-6741 or EV 4-6194.

IF YOU ARE INTERESTED IN A better-than-average new home of 1,600 sq. ft. with 3 sets of plumbing, double garage, rumpus room, den with fireplace, full basement and all the latest features, see 1506 Montgomery. Completely landscaped. Phone builder at EV 5-7243.

NEAR PARLIAMENT BUILDINGS. Three suites on ground floor, one bedroom and basement each. Revenue $158 monthly. Price $12,000. Please ask for W. Jones, EV 3-8303 evenings. Arthur E. Haynes Ltd., 739 Fort St. EV 3-3823.

ESQUIMALT, 1-BEDROOM FURnished house on bus line, or rent with option to buy. EV 5-0129.

150 HOUSES FOR SALE

RANDALL'S LTD.

NEW BUNGALOW 3 BRs - $1700 DOWN

Stucco, city location, new, LR 22 x 20 with dining area. Three BRs thru hall, all oak floors, cabinet elec kitchen, Pembroke bath, large utility room, tubs and storage. Package oil heating. NHA payment $93 PIT. Only $1,700 down.
Price $12,950

JUBILEE 6 ROOMS

Vacant, redecorated, LR with fireplace, cabinet kitchen, bedroom, utility room down. Two bedrooms and bathroom up. Low down payment, easy monthly payments.
Price $6500
On two above call Mr. Davis, eves. EV 4-8614.

VIC. WEST ESTATE SALE

Four room bungalow, living room with fireplace, 2 bedrooms, bathroom, family kitchen with range and pantry. Full basement with hot air furnace. Close to school and transportation. Full price and transportation.
Full price $6300
$1,000 down and easy payments.

GLANFORD ½ ACRE

Modern bungalow, shake exterior, living room with heatilator FP, 2 bedrooms, Pembroke bathroom, cab elec kitchen, utility room, attached garage, basement and pkg oil heat.
Full price $8950
With $2,000 down.
On two above call Mr. Sudbury, GR 9-1906.

1309 Douglas Street EV 4-8109

NEW COLONIAL

Just completed in a choice downtown location, this beautiful home has the space and design to suit the most discriminating buyer. 2,030 sq. ft. of modern living, three or four bedrooms, luxury kitchen and utility, elegant dining room, gracious living room with natural brick fireplace, playroom for the children, two bathrooms. Full basement and separate carport. The house has been built by a master craftsman and is perfect in all details.

TERM

150 HOUSES FOR SALE

PEMBERTON HOLMES, Ltd.
FOUNDED 1887
1002 GOVERNMENT EV 4-8128
50-Colour Photo Window Display

BRAND NEW NEAR THE GORGE
Eleven hundred sq. ft. of modern living. Three bedrooms, large living room with floor to ceiling fireplace, built-in electric range and oven, mahogany cabinets, large dining area, vanity bath with colored fixtures. Open stairwell to a full cement basement with roughed-in fireplace and plumbing, drive-in garage, O-O-M heat. Similar plan sold in just seven days. Well underpriced for a quick sale at $13,950
To view call EV 4-8126 anytime and ask for J. M. MOLYARD.
EXCLUSIVE

FAMILY HOME
A dandy home and district to raise that growing family. Large 20'x18' living room with FP, 15'x18' dining room, large cabinet kitchen, 3 good-sized bedrooms. Full basement with economical hot-water heat. Separate garage, on a good fertile lot with several fruit trees. Low taxes, easy monthly payments, close to school, bus and stores. All this for only $7150
EV 4-8126 Mr. Atkinson EV 3-8864

RETIREMENT SPECIAL
Within the three-mile circle of town, on transportation, no steps. Stucco and siding bungalow. Living room 12x17 with hardwood floors and fireplace, cabinet electric kitchen, two bedrooms, four-piece bathroom. Utility room and large family room with fireplace. Oil hot-air heat. Large separate garage. Patio and rose arbor. Assorted fruit trees, beautifully landscaped. Low taxes. Clear title. Full price only $11,500
EV 4-8126 W. Woodley EV 4-3916

FAMILY HOME
This is a well-built older home consisting of living room with fireplace, dining room or den, large family kitchen, one bedroom down and one and a half up. Full cement basement and forced HA furnace. New wiring. Copper pipes, gutters, Duroid roof. Separate garage. Close to schools, transportation and shopping.
Full price $6900
J. Spelman, EV 4-8126, res. EV 5-7803

HIGH AND DRY QUADRA
Yes and with in-law suite up too. Large LR, separate DR, with French windows to patio. Family-size kitchen with an extra dining nook. All rooms are very large and there is also a snug den with FP. (This could be a second bedrm.) Hot water heating is a special feature of this modern home. Grounds compact and nicely landscaped. Convenient to everything. See this extra special value in this well-built home. Offered at $16,500
only
EV 4-8126 Len Cook EV 2-7777

OAK BAY IT'S DIFFERENT
This unusual home offers an amazing amount of living space. Spacious LR with brick fireplace and interesting LEADED GLASS BAY WINDOW OVERLOOKING SECLUDED garden. Modern kitchen. Utility room. 3 BRs and 2 bathrooms on main floor. 3 small BRs up. Unique garden house also. Good discount for CASH. On terms.
PRICE $11,900
EV 4-8126 Mrs. McLean EV 4-6867

Privacy Restfulness Sea Panorama
This distinctive Gordon Head home offers beauty of outline and location coupled with impeccable landscaping planning to the discriminating eye. Extensive ocean views from secluded patio, full-windowed LR. Guest-sized DR and large master BR. Main floor additionally provides 2nd BR or most attractive den, compact kitchen with built-in G.E. oven and range, and full vanity bathroom. Open carpeted staircase to sea-view bsmt, fully finished and decorated, with 2 heated, wall-to-wall-carpeted bedrooms, playroom and utility, with roughed-in plimbing for 3-pc washroom. Two-car carport. Blacktop driveway.
$26,500
Seen by appointment only. Mr. Simpson, EV 4-8126, res. EV 5-7369.

EXCLUSIVE LISTING OAK BAY SOUTH
This exceptionally well built and planned 5-room bungalow with complete suite in basement, having private entrance. Main floor, large living room with open fireplace, HW flooring. Cosy dining room, full kitchen with utility room. 2 good bedrooms. 4-pce bathroom. O-O-M HW heating. Garage under. One minute from Victoria Golf Club.
Price $15,500
This is an exceptional buy, act quickly. No phone information. Contact Mr. Hepburn, EV 4-8126, res. EV 3-7093.

VICTORIA Realty Ltd.
1115 Douglas EV 2-9145

FAIRFIELD
Close to sea and shopping — this delightful bungalow with oil heat, full basement, fenced yard, has large living room, separate dining room, 2 bedrooms, cabinet kitchen (with Wedgewood Range — value $400) plus an extra room in the basement. Has 6% mortgage. All for $12,950
Please call
EV 2-9145 K. Lowndes GR 8-2151
EV 2-9145 K. Wright EV 3-9409

EXCLUSIVE SECLUSION TREES
TUDOR CHARM
SEE THE SHIPS
SAIL BY
QUALITY HOME
TWO BATHROOMS, ONE POWDER ROOM. LARGE 6¾% FIRST MORTGAGE.
FAIRLY PRICED AT $24,700
Please contact Ted Kergin for appointment to view, EV 4-1582 or EV 2-9145.

PANORAMIC SEA and MOUNTAIN VIEW
Facing into the sunset overlooking Saanich Inlet. Up-to-date and lovely with a "Dream Kitchen"! Large lot! Oil-O-Matic heat! Full basement! Let me tell you about this delightfully situated cosy, 1,100 sq. ft. of "home" priced at only $15,000
Just call
EV 2-9145 W. Heal EV 4-5177

BY OWNER. UP-AND-DOWN Duplex. Close to bus, school and shopping centre. Full price $9,950. Try your down payment. EV 5-6591.

PRIVATE — NEW, 3-BEDROOM, full basement bungalow; landscaped. GR 9-1215.

150 HOUSES FOR SALE

SWINERTON Stewart Clark
LTD
608 BROUGHTON ST. EV 3-2481

FAMILY HOME FAIRFIELD
Owner leaving for Ottawa so has instructed us to slash the already fair price by $1,000. Close to park and schools, a most desirable older-type home on quiet street. Thru hall plan. Nice LR with FP, full DR, Youngstown elec kitchen, 2 bedrms and bath on main floor. Upstairs to 2 good bedrms and 2-pc bath. Full bsmt. New Williams low-pressure pkg oil heat. Copper piping. Drive-in garage. $2,500 will handle at $10,500
full price of
Mr. Crickmay, EV 5-3170

4 BEDROOMS UNIVERSITY
Just on market, this most attractive home with bright living room, FP, dining rm, smart cab kit, FC bsmt, oil pkg heating. Well finished large rumpus with bar, utility. This 3-year-old home is in BEAUTIFUL condition throughout and a pleasure to show. Owner leaving city. $10,000 at 6% mortgage. Priced $17,500
at
Mrs. Elliott, EV 3-9893

UPLANDS SLOPE
See this charming home in this choice treed area. Includes entrance and thru hall, extra large and long living and dining room with FP and panelled wall. Cosy den in knotty pine with FP. 3 bedrms, 4-pc bath, elec cab kit, sep breakfast nook. Full bsmt. Oil heat. Rumpus. Garage with entry from blacktop lane. Secluded garden. An unusually attractive home with a real appeal, in tip-top condition in and out. Exclusive listing. Good terms $16,800
Call R. Cox, EV 3-3814

FLASH! FLASH! DESPERATION SALE $1200 DN - DUPLEX
Owner transferred, family anxious to follow. PRICE SLASHED on this duplex, well located in high Fort area. 5 rooms rented; 4 rooms for owner. Full bsmt. Sep meters, entrances. Low taxes. Low heating costs. Will consider car or what have you as part of down payment. Now is your chance to buy a real value in a revenue property.
Only $9500
with $1,200 down and easy repayments. Exclusive with Mr. Crow, eves. EV 2-6775.

MOREY & JOHNSTONE
SHELBOURNE PLAZA

2 YEARS NEW
Immaculate home, 3 bedrooms, full basement. In University district. Payments $90 per month including taxes. A wonderful buy at the low $14,900
price of
Try your down payment of $2,500.
Please call R. Smith, GR 7-1811

RENT WITH OPTION TO BUY
4 years old, 3-bedroom home in the nicest district of Victoria. Owner would like small bond to show good faith if possible. Call R. Smith, GR 7-2797 or GR 7-1811.

3-BEDROOM SPLIT LEVEL $12,950
Very attractive split-level home on well-lighted paved street with all improvements. Among new homes and close to both Junior and High Schools. Good-size LR, DR, electric kitchen, 3 BRs, utility room. Oil heat. Just 5 yrs old. There is a large NHA mortgage with payments of $82 including principal, interest and taxes. Lot is 60x130. Possession 30 days. Within walking distance of downtown.

$6500 GORGE
Living room, dining room and two bedrooms. Full cement basement with auto-oil furnace. Close to schools, bus and shopping. Garden with fruit trees. Lot size 50x120. Taxes $136.

SPECIALS
I have several handyman specials that can be purchased in the $5,000 bracket with down payments as low as $500.
For further particulars regarding any of the above call C. Walsh, GR 7-1811 or EV 2-8835.

FINANCIAL SURVEY LTD.
1324 Government St. EV 4-9305

OAK BAY
$2,500 CASH
5-bedrm stucco family home; 2 complete bathrms. New package oil heating; new wiring; new copper piping. Very desirable location. Offers considered $12,950
at
M. E. Braithwaite,
EV 4-9305, Res. EV 2-7645.

EXCLUSIVE
ROYAL OAK—Your dream home. 4-rm. stucco bungalow, 7 yrs old; ¼ acre landscaped property with seclusion; close to bus. Liv rm, fireplace, 2 bedrms, cab kit with dining area. Pemb bathrm; hardwood firs throughout; fully insulated; attached garage, utility rm with Bendix; hot-water O-O-M htg (heating costs $80 to $90 per yr). Low taxes. 8 fruit trees, rasps, straws and small garden. This is definitely choice property and the best I have had for a long time. Owner leaving Island, possession could be early. Full asking price for $11,000
this gem is
with terms.
Stan Hyland,
EV 4-9305 or EV 3-1234

TAYLOR SPITTAL
821 FORT STREET EV 4-9308

SAANICH
Six-room rancher, contains 3 bedrooms, living room, dining room; 1,300 sq. ft. of lovely living space; auto oil heat and attached garage; 3 years old. Exceptional value. Full $13,500
price
Call Mr. Ralph,
EV 3-8944 or EV 4-9308

WHITE MAGIC! IMMACULATE HOME LAKE HILL AREA
Sparkling white, five-room bungalow. "Pretty as a picture." Large L-shaped living room, dining room. Bright electric kitchen and utility, full basement, auto oil heat are only some of the features of this desirable home. Beautifully landscaped. Very good terms to a reliable covenant.
Price $14,700
Call Mrs. A. Seguin, Res. EV 4-3536.
Island Investment Co. Ltd.,
EV 4-7146.

FOR RETIRED GARDEN LOVERS, city, beautiful treed garden, $250 flowering shrubs; $70 hybrid bulbs, flowering trees, climbing roses, young bearing fruit trees. 5-room stucco. Excellent condition. Sunporch off cabinet kitchen. Bird aviary. Secluded garden. Garage at back, bus few steps. Oil heat, $7,500. Offers on dn payment. Visit anytime. 3109 Fernwood Rd.

NEW HOME FOR SALE BY owner. Automatic oil heat, 3 bedrooms, full basement, drive-in garage. 500 Baran Place. May rent with option to purchase. GR 5-2708.

150 HOUSES FOR SALE

BROWN BROS AGENCIES LIMITED
1125 Blanshard Street
Member Real Estate Board
Member Multiple Listing Service
Phone EV 5-8771
anytime

LANSDOWNE CHOICE LOCATION 7 DELIGHTFUL ROOMS
This delightful contemporary home is situated in one of Victoria's finest new subdivisions amongst $20,000-$30,000 residences. On the main floor there is a very attractive living room and spacious dining room, 3 good-size bedrooms, thru hall, elec cab kit and nook, 4-pc vanity bathrm, in the full cmnt bsmt there is a beautifully finished rumpus room and service bar, also a 2-pc lavatory. The house is 3 yrs old and the large lot very nicely landscaped. If you are looking for something very nice in choice district see this right away. Terms to be arranged and $21,000
full price
A. G. Hill, EV 5-8771

BELMONT - HAULTAIN IDEAL FOR COUPLE
Artistic 4-room stucco bungalow. Very nicely set on treed lot. Attractive LR with FP, thru hall, 2 bedrooms, kit, full bsmt with new OOM furnace. This cute little home is situated within 1 block of transportation and stores. Vendor will give early possession. Down payment of $1,000 required and balance to be $10,500
arranged. Full price
A. G. Hill, EV 5-8771 anytime

CLOSE IN BURDETT AVE. $1000 DOWN BAL. AT $65 PER MO.
4-bedroom family home. Full cement basement. Economical heating. Drive-in garage. Situated on a large lot. Short walk to town. Ideal for schools. EXCLUSIVE LISTING. Full price $7500
with $1,000 down
Call Doug Lawson, EV 5-8771
anytime.

5% NHA $83 P.I.T. 3 BEDROOMS FAMILY ROOM
Yes, believe it or not, there is still a 5% mortgage around. This is a home you just can't afford to overlook because there are so many features for such a reasonable price. It is located on a large lot with about 200' frontage on the high side of the road with views. The house itself has approx. 1,500 sq ft floor space and consists of thru hall, lge LR with FP wall done in ribbon mahogany, guest-size DR with door leading to patio, 4-pc bathroom, 3 lge bedrooms, 2 of which have double closets, plus a spacious family room. Auto oil heat. Attached carport plus space for your boat. Remember, this is a 5% mtge with payments of approx $83 per mo, inc P.I.T. Be sure to look at this before you buy. Excellent terms.
Full price $15,500
Please call Mr. Lawson, EV 5-8771.
anytime.

JUBILEE AREA
Modern attractive 5-room stucco bungalow. Oil heat. In an excellent location, close to bus and stores. Ideal for a retired couple.
Asking price $10,800
with terms
D. Lawson, EV 5-8771 anytime.

BURNSIDE BARGAIN
A smart modern stucco bungalow. Large living room with fireplace. Spacious cab elec kitchen with eating space, 2 good bedrooms, oak floors, full bsmt, OOM heat. Drive in garage. Close to schools, stores and bus. Good terms. Price $9950
Cec Pearce, EV 5-8771.

PERFECTION
A word that rarely fits, but here it is true. A delightful modern 2-bedroom home, large living room with fireplace, dining room, smart kitchen, oak floors throughout. Full basement with extra room. Mueller auto gas heat. An immaculate charming home set in one of Victoria's most beautiful gardens. View by appointment only.
Reduced to $14,500
Cec Pearce, EV 5-8771 anytime.

CITY $4950
Two bedrooms with full basement, situated on Stevenson Place. Wired for elec range. Suitable for older couple or investment. EXCLUSIVE LISTING. Low down payment considered. Balance A/S $60 per mo.
Jim Ranson, EV 5-8771 anytime.

ROYAL OAK HIGH WITH VIEWS $1650 DOWN
Reasonable payments on one mtge. Only 1½ yrs old and has 1,100 sq ft of living area. LR, picture window, oak floors, fireplace, 2 good bedrooms, oak floors. Elec kit, ceramic tiled sink and picture window. Colored cast iron bathroom fixture. Auto oil perimeter heating. Utility room with another bathroom. Garage and a very good landscaped lot with seclusion. Close to bus, schools and shops. Immediate possession. Let me show it to you. It could be the deal you are looking for. Price $13,000
Jim Ranson, EV 5-8771 anytime.

ISLAND HOMES
MACFARLANE-PULLAN
2310 DOUGLAS ST. EV 6-2996

GORGE TRUE VALUE
Spacious 3-room bungalow, high location with a view up Colquitz River. Lge LR, guest-size DR. Modern kitchen, 2 good size bedrooms. Oil heat. D.I. garage. Moderate down payment for this dandy buy. Priced to sell. $11,000
Only
Call K. MacFarlane, EV 6-2996

SOLID INVESTMENT NEW DUPLEX ONLY $13,650
Always rented at reasonable rents. 2 BR each side, oil heat, carports. In a steady rental area. Increase your annuity. This is a buy.
Call Mr. K. MacFarlane, EV 6-2996

3 BEDRM NHA $2500 DOWN
Looking for a new 3-bedroom NHA home? Then you must see this. It consists of large LR and DR, spacious kit with many cupboards in mahogany. Eating area. Through hall, raised slate fireplace. HW floors throughout. Master bedroom equipped with double closets. Full cement basement with roughed-in rumpus and FP, oil heat. There is also a seclusive sundeck. Why buy the ordinary NHA home when this home can be purchased for the same down payment and $5 more per mo. in payments. Vendor will also consider equity in present home. Additional information from Mr. Hall, EV 6-2996 anytime.

DESPERATION SALE $1800 DOWN
SPANKING NEW, 3 bedrms, F.C. bsmt, OOM heat. $114 P.M. includes taxes.
Jack Williams or Betty Sails
Northwestern Securities of Victoria
EV 5-6741

$3,600—837 HEREWARD ST. A clean cottage on a fine level lot. Perfect for a couple or a person living alone. Pay only $1 taxes. Oil range included. Call D. Tregear, GR 7-1811 or res. EV 3-4381, Morey & Johnstone Ltd.

150 HOUSES FOR SALE

BOORMAN
INVESTMENT CO. LTD.
611 FORT STREET EV 3-7124

4½% MORTGAGE 3 BEDROOMS
Modern 3½-rm bungalow on a boulevarded st. in city-Quadra area. A wonderful retirement or small family home. LR with brick FP. 3 bedrooms, full high bsmt. Terms would be considered. $8950
Full price
T. Smith, Res. EV 4-7325.

NO STEPS CITY HOME
See this over the weekend. Near bus and stores. Owner must sell, needs more room for family. Large LR with oak floors and heatilator type FP. Cab kit in front with adequate space for eating, utility off kitchen plumbed for automatic. Large attached garage with workshop space. Nice well-kept garden lot. An ideal home for retired couple. Owner open for offers. $10,800
Asking
Cash or terms.
Ask for Mr. Forrest, Res. EV 2-0274.

THIRTY-FOOT LIVING ROOM
What a grand place for a growing family. A large residence on two lots that offers so much more for desirable living. Home consists of conservatory, spacious living room with FP, guest-size dining room, bright, large kitchen and master bedroom down—stairway to two large bedrooms and enclosed sleeping porch up. Bsmt with semi-automatic heat and laundry room. Grounds are all in lawns, shrubs, fruit trees, rockeries, greenhouse and lily pond.
Price $12,500
(with terms)
W. I. Boorman, bus. EV 3-7124, res. EV 4-0434.

FAMILY HOME 4 Bedrooms
CRAMPED FOR SPACE?
THEN START LIVING in this spacious and well-kept home. Excellent for a family and for entertaining. LR 18x23, DR 13x14, bedrms down 14x14 and 12x13, bedrms up 17x16 and 17x15, bright kitchen wired for elec range, full bsmt with drive-in garage. Lot 60x160, in garden, with several fruit trees. Why live in a stucco box when this home can be bought $14,950
for only
J. S. Boorman, EV 2-5036.

BEACON HILL PARK
Excellent family home or potential revenue comprising 8 rooms, 4 bedrms or 3 and den. 2-pc DR. Double plumbing, full bsmt. New pkge oil heat. A delightful home overlooking the park. Bargain price with reasonable down payment $14,950
To view please phone G. Haney, res. EV 2-2386; bus. EV 3-7124.

OAK BAY OWNER TRANSFERRED 5½% MTGE
This excellent three-bedrm four-yr-old stucco bungalow built on the through hall plan with iron railing and open stairway to bsmt is offered for quick sale.
There is a 20-ft. LR, separate DR, electric cabinet kit with exhaust fan and plumbed for automatic washer, four-piece bathroom with tile splash. The full high basement with air-conditioned oil heating plant is being partitioned for 30-ft. rec. rm. and is rough plumbed for extra bathrm. Lot 58x139. Separate carport. $10,000 mtge repayable at $80 per month including taxes. Price $17,500
Stan Cornish, Res. EV 3-5878.

RITHET CONSOLIDATED LTD.
EST. 1871 706 FORT ST.

UNIVERSITY TURN YOUR EXTRA BEDROOMS INTO $ $ INCOME
The owner of this 6-room bungalow has been transferred. Just 3 years old, featuring very neat and well decorated interior, gleaming bright electric planned kitchen. Lots of cupboards, spacious "L"-shape living room with fireplace. 3 family-size bedrooms; built-in vanity, 4-pce bath. Carpeted stairway to finished bsmt, with 4th bedroom; 30-ft. mahogany room with bar, laundry, storage and plastered garage. Cement drive. Fully shrubbed and close to all conveniences. A sound investment.
Asking $7500
Cash. Balance $87 P.I.T.
Full $17,450
price
Shown by appointment only.

CITY BORDER
To close an estate, with immediate possession, cosy city bungalow of 4 rooms and bath. 28 years old on choice lot 58x166. Duroid roof, full bsmt. C & W heat.
Asking $6900
Down $1000
Exclusive
EDW. C. CLARK
EV 2-4251 EV 2-8536

CLARKE & WALLACE
Realty Ltd. Member M.L.B.
620 Broughton EV 5-8794

OAK BAY CHOICE LOCATION
Charming spacious 5-roomed stucco bungalow, oil heat, full basement, lovely garden, low taxes, easy terms.
Price $13,200
Mr. Clarke, EV 5-8794, EV 2-6817

OAK BAY 4 BEDRMS
Excellent family home in choice location. Full dining room, smart kitchen. Full basement. Oil heat. Mrs. Wallace, EV 5-8794, GR 9-1427

"RETIREMENT"
Will be a succession of pleasant days in this charmingly decorated, spotless, 2-step bungalow in a lovely setting.
Price $6300
Mrs. Peterson, EV 5-8794, GR 9-6858

A Family Home
Close enough to activity centres, this well-built home has much to offer. Three bedrooms with space for more. Double plumbing. Price $13,500
Mrs. Peterson, EV 5-8794, GR 9-6858

TRUE SPLENDOR
1,500 SQ. FT. OF TRUE SPLENDOR consisting of large bright living rm 24x14. Guest-size dining room. Family kitchen, 3 bedrooms. Two complete sets of plumbing, 2 extra fine basement rooms. The grounds you will have to see, words cannot describe the splendor. Owner transferred. This property must be sold.
Asking $21,900
price
Immediate possession.
Dial Cliff Stretch, EV 5-6741.
Stretch values are the BEST VALUES
Northwestern Securities of Victoria Ltd.

$200 DOWN
Seein's believ'n!! You can have a 3-bedroom home built complete with sewered lot, full basement, oil heat, water and sewer hook-up, legal expenses, carport and owner participation. E. J. Butler, EV 4-7128 or EV 5-1232. Douglas Hawkes, 817A Fort.

SIDNEY SEAVIEW
1 week only. 5 rooms, utility, garage. Nice garden, fruit trees. Taxes $43. Terms. Price $9,300. Phone GR 5-3191.

150 HOUSES FOR SALE

B.C. LAND
& Investment Agency
Ltd.—922 Government
Our 97th Year in Real Estate

CEDAR HILL X RD. 3 BEDROOMS
Beautiful ¾-acre lot in lawns with numerous oak trees. Near schools and transportation. Attractive cedar siding home consists of living room with fireplace, dining room, double bedroom, kitchen with dining nook, and bathroom, three utility rooms. Upstairs has two large bedrooms with space for third. Separate garage. Workshop 12'x16'. Everything is in good condition and clean. Just on market and a bargain at $10,950
Terms.
Call Mr. J. Mackenzie at EV 4-4115 anytime.

UPLANDS Distinctive Home
Architect-designed home for gracious living. Situated on a beautiful large landscaped lot. Consists of large entrance hall, living room, dining room, 3 twin bedrooms, study all with wall-to-wall carpets, kitchen with nook and 2 4-pce bathrooms. Double garage. Oil HW heat. Many extras in this home with 2,700 sq. ft. of living area, only 4 years old.
For information phone Mr. J. Mackenzie, EV 4-4115 anytime.

QUADRA (NR. COOK) COSY BUNGALOW
Consists of entrance hall, living room with FP, dining room, two bedrooms, large electric kitchen and 3-piece bathroom. Basement has two finished rooms, wood- and-coal HA heat, separate garage. Nice treed lot. $9500
PRICE
with $1,200 down, balance $80 per month. Owner will take less for higher down payment.
Call Mr. J. Mackenzie,
EV 4-4115 anytime.

CEDAR HILL 2 BEDRMS - 1.6 ACRES
Here is a fine home in spotless condition, with 1.6 acres of good land, orchard and outbuildings. Through hall, large living room, with fireplace and view windows. Separate dining room. Family kitchen, two bedrms, bath large four-pce tiled bathrm. Full cement bsmt, dr-in garage. Good terms. Full price $15,000
P. G. Jackson, EV 4-4115 anytime.

1023 OLIPHANT ST.
EXCELLENT REVENUE
OR FAMILY HOME! $12,500
$3,000 DOWN
Exclusive—Mr. W. O. Cameron.

LANSDOWNE HEIGHTS 3 BR, REC RM PANORAMIC VIEWS
Slate entrance hall, spacious living and dining rooms, super kitchen with loads of cupboards, dinette, laundry area and enclosed back porch. 3 excellent bedrooms and large 4-pce vanity bathroom. Full basement with 2-pce lavatory. Many extras are included in this fine home. Grounds are fully landscaped. (Owner would consider trading up to sound apartment property) $26,500
Full price
Exclusive Listing
To view please call
Mr. W. O. Cameron EV 4-4115

SEA VIEWS TEN MILE POINT
Sea and island views are obtained from this very attractive new home situated on a large rocky treed lot. Brick and siding exterior, shake roof. Slate entrance hall, large L-shaped living room-dining room with raised hearth fireplace, 3 bedrooms or two and den, electric cabinet kitchen. Sundeck facing view. Part basement with extra plumbing. Excellent value. Price $20,500
Call Mr. Hope, EV 4-4115 anytime

WATERFRONT WITH VIEWS and SECLUSION
100 feet on sheltered beach. Secluded garden, magnificent views of Gulf and Islands. Fruit trees and greenhouse. Modern home with expansive living room, separate dining room. Cabinet electric kitchen, breakfast room and sundeck. Two large bedrms and four-pce. bathrm. Full cement basement with dr-in garage, plumbed for washer and dryer. O-O-M heat. $23,500
Full price
P. G. Jackson, EV 4-4115 anytime.

OAK BAY NORTH 2507 WOOTTON CRES. LARGE NHA 5¼%!!
A superior Oak Bay family home, just 4 years old and in immaculate condition throughout. Through hall plan, gracious living room with fireplace, 14'x20'; separate dining room, smart kitchen with nook, exhaust fan and laundry facilities, 3 bedrooms and 4-pce tile bathroom, full daylight basement with plumbing roughed in, space for rec room; auto oil heating, of course. Separate garage. Nice lot in lawn, facing south. A fine home at the realistic price of $17,500
$10,000 NHA mortgage at 5¼%, $90 per month, including taxes. Mr. W. O. Cameron for appointment to view. EV 4-4115 anytime.
EXCLUSIVE

3976 CEDAR HILL X RD
5 rooms, oil hot water. Must be sold! $1,500 down. Full price $11,500
M.L.S.
Mr. W. O. Cameron, EV 4-4115

2542 GRAHAM ST.
Clean, 3 rooms, basement $3950
(Estate Sales)
Mr. W. C. Cameron, EV 4-4115
922 GOV'T ST. EV 4-4115

HEISTERMAN
EV 3-4161

311 STANNARD AVE. FAIRFIELD
IMMEDIATE POSSESSION of this 3-bedroom modern bungalow with full basement and package oil heat. NHA 6% mortgage $3,000 cash.
Asking $14,200
Mr. Scott, EV 4-0423
Mr. Harris GR 7-1198

OAK BAY 4 BEDROOMS
First time advertised. Spacious family home located near Uplands on double lot. Large living room (18x18), separate dining rm. (14x12). Full bath on main floor. Four spacious bedrooms upstairs with bath. Full basement with oil HW heat. Full price. $22,500
Mr. Blannin, Eves. EV 5-1195

CATHEDRAL AREA
Spotless, 2-bedroom, stucco bungalow with full basement and air-conditioned oil heat. Easy walk downtown, no hills. Suit retired or business couple. $3,000 down, $75 month.
Mr. Harris, eves. GR 7-1198

BEST SAVINGS PLAN
Yes, the best savings plan for any family is the monthly payment on a home, and here is a 2-year-old, 3-bedroom split-level near beach, park and school, with a 6% NHA mortgage payable at $91 month, including taxes. $5,000 will handle.
Mr. Scott, eves. EV 4-0423
Mr. Harris, eves. GR 7-1198

C. G. HEISTERMAN & CO. LTD.
(Established 1864)
1121 Blanshard Street EV 3-4161

OWNER WISHES TO SELL PRIVATELY, modern 4-room bungalow, situated on lovely treed lot with good water view. Hot-water heating; basement and separate garage. 3-mile circle. Price $8,950. Phone EV 3-9696.

ONE ACRE AT BRENTWOOD, near water, 6 rooms, basement, oil heat, good terms at $11,000. Call D. Tregear, GR 7-1811 or res. EV 3-4381, Morey & Johnstone Ltd.

ONE ACRE — 12 MILES FROM town. $4 taxes. Lots of water. 800 sq. ft. house, only 4 yrs old. With terms, $7,200. D. Tregear, GR 7-1811 or res. EV 3-4381, Morey & Johnstone Ltd.

615 SPEED AVE.
All offers on down payment considered on this vacant, 2-bedroom bungalow. Full price $6,500. Mr. Evans EV 2-2137, eves. EV 5-5533. Western Homes Ltd.

150 HOUSES FOR SALE

HARRY FOSTER LTD.
Opposite "The Bay"
1732 DOUGLAS ST. EV 2-2101

$500 DOWN $80 MONTH 4 BEDROOMS NEAR JUBILEE HOSPITAL
Older-style bungalow of five rooms, plus two extra rooms up concealed stairway. OIL-O-MATIC PACKAGE HEATING. Full cement basement, drive-in garage. $8950
PRICE
L. Wright, EV 2-2101, GR 7-1659
C. Vining, E 2-2101, GR 9-3786

$750 DOWN 4 BEDROOMS AUTO HEAT
A good family home in nice condition. Automatic heat, also new wiring. 28-ft. living room, dining room, galley kitchen. Automatic hot water, too. Range included. Jubilee location. $750 down, $70 per mo. $6950
Price
C. Vining, EV 2-2101, GR 9-3786.
L. Wright, E 2-2101, GR 7-1659.

GORGE—$8900 "CUTE 'N' COSY" 4 ROOMS - NO STEPS
Very attractive 2-bedroom stucco home, situated in a nice residential part of the Gorge. This nine-year-old home is in spotless condition, on a neat smaller lot with low taxes. TRADE! Owner will consider a LOT or CAR as part payment.
Call Herb Hodgson, EV 2-2101; Res. GR 9-2114

REDUCED $2000! OIL HOT WATER CLOSE IN
$10,500—What a buy for anyone desiring the very best in building and warm comfort in living. Through hall plan, large living room, golden oak floor and fireplace, large dinette, a dream cabinet kitchen wired for range, 2 twin-bed size bedrooms and 4-pce bathroom. Full high fully-lined basement with an extra heated bedroom, drive-in garage, and the very best in auto oil hot water heating plant. Will stand any comparison for value.
Please phone STAN HINDE, EV 2-2101 or EV 2-5790.

OAK BAY (Uplands Border) SECURITY PRESTIGE
Located on the finest residential street, surrounded by stately homes and beautiful gardens, this spacious and immaculate 2-BR home not only offers all the warmth and livability that comes from careful attention to design and detail, but because of its fine location, where homes are always in highest demand and values maintained or increased, it offers a SPECIAL BONUS of SECURITY OF INVESTMENT and the PRESTIGE that comes with ownership of fine property. Consists of a gracious LR and DR admirably suited for entertaining, bright airy kitchen, twin-size BRs, wide halls, gleaming golden oak floors. Full basmnt contains extra room. Expensive Oil-O-Matic HW heating. If more bedroom space is required a finished concealed staircase leads to the upper area where 2 rooms could easily and inexpensively be constructed. Your money invested in this home will ensure SECURITY and GRACIOUS LIVING for YOU and YOUR FAMILY. If necessary, a very modest down payment can be arranged for responsible purchaser. FULL PRICE ONLY $18,500
Please allow me to show you this fine home and discuss financing with you. Pat Delaney, EV 2-2101, Eves. EV 2-4956.

byron price
1314 QUADRA EV 5-2458

MONTCLAIRE PARK
WHERE THE HOMES ARE BETTER AND THE TAXES LOWER
LOT FROM $1575
ARCHITECTURALLY DESIGNED HOMES NHA ACCEPTED

$1700 DOWN OR LESS IF DESIRED NEW — 3 BEDROOMS
One of the best buys in the city. One floor plan designed — THRU HALL, L-shaped living-dining room with fireplace. Utility off a well-designed mahogany kitchen. 4-piece bathroom, O-O-M heat. Fully fired with 100 AMP red-seal wiring. 6% NHA mortgage. Payments approx. $71.66 P. and I. per month. Full price $12,950
To view call
V. Wong, EV 5-2458 anytime.

CITY BLDG. LOT
SEWERED
CHOICE LOCATION
ONLY $350 DOWN.
Call EV 5-6741, Northwestern Securities of Victoria Ltd.
ASK FOR
BLAIRE PARKER

OAK BAY TRIPLEX 9.7%
Live in fine owner's suite and collect good income. Cash or extremely flexible terms. By owners. EV 5-3409 or EV 4-1082.

$900 DOWN
4 BEDROOMS
LARGE LIVING ROOM
ALL NEWLY DECORATED
14 YEARS OLD. ONLY $6,950
Call J. Fearson, Res. EV 2-9757
Island Investment Co., EV 4-7146

PRIVATE SALE
Buy from owner. 2-bedroom stucco bungalow, warm, no steps. Close to good shopping centre. Walking distance to town. EV 3-4966.

PRIVATE PARK
Best describes the setting for this 5-yr-old 3-bedroom bungalow with a bright 3-room suite, complete with fireplace and separate 4-pce bath. Suitable for extra large family or room for the in-laws. Lot size 125x185 ft. with an extra lot available. Price with terms, $17,550. To view this Colwood beauty. Call Eliwood Nault now at EV 6-3231 or GR 9-6916.
Colony Realty Ltd.
2968 Douglas Street

150 HOUSES FOR SALE

FOR $690 DOWN
We will build you on a severed lot, close in, an up-to-date NHA house, 1,100 sq ft or bigger. Includes legal fees, permits, connections, etc. Not a penny extra cost under V.L.A.
SAMPLE HOUSE FOR YOUR INSPECTION.
For details phone Kasapi Construction Co. Ltd. EV 5-5614.

$800 DOWN
By owner, new spacious three-bedroom bungalow. Oil-O-Matic heating. Large lot, walking distance to schools. Located on Gordon Head Rd. near Kuby Rd. Call GR 7-3503 or GR 9-6716.

SELLING - BUYING
Any of our COMPETENT SALES STAFF will be pleased to discuss your Real Estate problems. Absolutely no obligation. Just give us a call anytime and we will be pleased to assist you.
LEACH & SPARKS
EV 3-4117 EV 2-9787 GR 7-6510

MODERN JAMES BAY HOME with full cement basement, living room with fireplace, bright cabinet kitchen, 2 bedrooms with stairway up to unfinished third bedroom. Carport. Full price $8,950 with $3,000 down $75 a month. Owner EV 2-2881.

ATTRACTIVE SPLIT-LEVEL home in Oak Bay with large living-dining room, oak floors; spacious cabinet kitchen, bathroom and a hall, patio and carport. Builder, EV 2-4979.

151 COUNTRY HOMES AND PROPERTIES

SANDY SEAFRONTAGE
Specializing in Vancouver Island seafrontage, we are proud to offer these selected seafront properties.

LONG BEACH
2 adjoining 40-foot beach lots at $2,500 each. A ¾-acre lot with 100' of beach, $5,500.

YELLOW POINT
Lovely secluded bay. About 2 acres with 400' of accessible beach. Good anchorage, $16,000.

THETIS ISLAND
10 choice acres with 400' of frontage. Private road, telephone and power available, $16,500.

For these and other seafront properties contact B. W. Cocks, evenings phone Duncan 1807.

H. W. DICKIE LTD.
"We Sell the Island"
Box 128, Duncan, Phone 1580

BRENTWOOD PROPERTIES
LTD.
Gentleman's home, sea view, four bedrooms, split level, contemporary style, HW oil heat $20,000

2 acres with good 4-room bungalow, city water, main road, income from garden produce $11,000

Half acre, neat 4 rooms and bath $7900

Modern 10-yr-old, basement bungalow on 1¼ acres $12,500

Wonderful seaview lot, all conveniences $1500

2 good farms, suit V.L.A.

See Brentwood Properties Ltd. West Saanich Rd., opp. Texaco GR 4-1452

38-ACRE ESTATE
TRADE FOR SMALLER RURAL HOME
An excellent home and property close to Shawnigan Lake and Mill Bay. Not a rock can be found on this outstanding view property, good for cropping or grazing. 30-tree orchard, many varieties of shrubs and flowers in the garden.
"Seven Large Rooms"
Prestige living in this seven-room bungalow, plus 3-room basement suite. Three twin-size bedrooms plus den with fireplace. Dining room guest size, and 16x23 living room. Three bathrooms. Automatic oil heat. Separate 3-room furnished cottage. Barn for horses, two good wells. Son (and partner) transferred and father finds it too large to take care of and keep his job at Colwood. Outstanding offer at $30,000
Sale or trade. Phone MAURICE N. SMITH, EV 5

155 PROPERTY WANTED

LOTS NEEDED NOW. BUYERS waiting. E. J. Butler, EV 4-7128 or EV 5-1232. Douglas Hawkes Ltd., 817 Fort St.

SEWER LOTS AND UNDEVELOPED property. Kasapi Construction. EV 3-5614.

LOT IN CORDOVA BAY FOR LOT in Gordon Head. GR 9-3332.

156 ACREAGE FOR SALE AND WANTED

LANGFORD
6½ acres fronting Trans-Canada Highway $8000
GR 9-3921

THETIS LAKE DISTRICT
25 ACRES—ACCESS FROM CHILKO RD. WILD LAND. FULL PRICE WITH TERMS, $12,300. CALL ALEX McLEAN, Res. EV 3-7243.
FRASER BISCOE
750 Pandora Ave. EV 3-9843

FIVE ACRES LEVEL, CLEARED, top berry land; fenced; good soil, water available; full price $7,250, down payment $1,500. Call Ken Jensen, EV 2-2157, GR 4-1973. Western Homes Ltd.

2½ ACRES ON HIGHWAY, 28 MILES Victoria, or trade for building lot. EV 3-7639, after 5 p.m.

158 FARMS FOR SALE AND WANTED

38 ACRES SIDNEY
$26,000. Can be handled with $9,900 down, balance at 6%. GR 9-5921.

CENTRAL SAANICH
Ten acres pasture land with modern three-bedroom home, excellent barn, large machinery shed. Good water supply. Very convenient location. All for $14,500, with reasonable terms. Neil Fraser, EV 4-9305. Financial Survey Ltd.

WANTED
NEAR GREATER VICTORIA, SMALL FARM HOLDING, WITH GOOD SOIL. BUILDINGS PREFERRED. J. W. O'REILLY, AGENT, EV 3-0632.

METCHOSIN — POULTRY FARM, house, buildings, approx 10 acres, approx 2,000 laying hens. Running water throughout. Clear title. Steady outlet for eggs. Principals only. GR 8-2181.

Classified Ads Are A REAL ESTATE DIRECTORY

HOME HUNTERS FIND THE CLASSIFIED ADS A TREMENDOUS HELP. IF YOU ARE PLANNING TO BUY A HOME IN THE FUTURE, START WATCHING THE CLASSIFIED ADS NOW.

TO PLACE YOUR CLASSIFIED AD, PHONE

Telephone
EV 2-3131 or EV 3-4111

FOR SALE
VACANT HOUSE

Sealed tenders, addressed to the undersigned will be received up to the 21st October, 1960, for the purchase for cash of Lot 2, Section 32, formerly Esquimalt District, now Victoria City, Map 491, known as 958 Walker Street, Victoria, B.C.

Those submitting tenders are advised to communicate with the City of Victoria Building Inspector as to condition of dwelling.

Each tender must be accompanied by a certified cheque for $100.00 made payable to the undersigned. The highest or any tender not necessarily accepted.

Official Administrator for County of Victoria, Administrator de bonis non administratis of the estate of Jonathan Alderson, Deceased, 302 Royal Trust Bldg., 612 View Street, Victoria, B.C.

NOTICE TO CREDITORS

In the Matter of the Estate of ALBERT EDWARD WAGLAND, [illegible], formerly of 2135 Swartz Bay Road, Sidney, B.C.

NOTICE is hereby given that creditors and others having claims against the estate of the above-named deceased are hereby required to send them to the undersigned solicitors for the Administrator at 302 Royal Trust Building, 612 View Street, Victoria, B.C., before the 24th day of November, 1960, after which date the Administrator will distribute the said estate among the parties entitled thereto, having regard only to the claims of which he then has notice.

HORNE, COUPAR, MacMINN & ROBERTS,
Solicitors for the Administrator.

NOTICE TO CREDITORS

IN THE MATTER OF THE ESTATE OF ETHELE ANNIE BOYD, late of 1296 Beach Drive, Oak Bay, B.C., DECEASED.

NOTICE IS HEREBY GIVEN that creditors and others having claims against the estate of the above-named deceased are hereby required to send them to the undersigned executors at 650 View Street, Victoria, B.C., before the 24th day of November, 1960, after which date the executors will distribute the said estate amongst the parties entitled thereto, having regard only to the claims of which they then have notice.

LAURENCE CHADWICK BOYD,
THE CANADA TRUST COMPANY,
Executors.
By their solicitors,
Messrs. Crease & Company.

NOTICE TO CREDITORS

LAWRENCE HAMILTON KRANZ, formerly of 1915 Ernest Avenue, Victoria, B.C., deceased, who died at Victoria on August 31, 1960.

NOTICE is hereby given that creditors and others having claims against the estate of the above-named deceased are hereby required to send them to the undersigned Executor before the 30th day of November, 1960, after which date the Executor will distribute the said Estate among the parties entitled thereto, having regard only to claims of which it then has notice.

DATED the 25th day of October, 1960.

NATIONAL TRUST COMPANY, LIMITED,
727 Fort Street,
Victoria, B.C.
Executor.
By its solicitor,
R. W. Chard.

PUBLIC NOTICE

In the matter of the Construction of the School Building known as the Gordon Head Jr. High School at 3980 Gordon Head Rd., Victoria, B.C., please take notice that pursuant to the Mechanics Lien Act of March 2nd, 1958, on authority of a letter dated October 12th, 1960, over the signature of Donald D. Dennis for Mr. R. W. Siddal, Project Architect for the Owners of the hereinbefore mentioned School, substantial completion date has been established as October 7th, 1960.

Therefore, all suppliers and/or subcontractors are hereby notified that Lien rights as prescribed by the Act will expire on November 7th, 1960, and that final payout of Holdback moneys due to sub-contractors on this Project will be made on or about November 17th, 1960.

Reserves were assessed on the following trades:

Miscellaneous Iron,
Aluminum Windows,
Blacktop.

CLOVERDALE CONSTRUCTION CO. LTD.,
510 Sharpe St., New Westminster, B.C.
Per: B. E. Stagg,
Project Supervisor.

Around Town

Fund to Aid Victims' Families

A benefit dance will be held to conclude the fund to provide for the welfare of seven children of Colwood brothers Jack and Tom Anderson, who died in a traffic accident Oct. 21.

The fund, opened by Colwood volunteer fire brigade, will close Nov. 11 and the dance will be held Nov. 18. Both the hall and the orchestra have been donated.

Donations may be left with the Colwood branch of the Canadian Bank of Commerce, Colwood firehall, Glen Lake Hardware Store or Dickinson & Dunn of Victoria.

★ ★ ★

Saanich Municipal Employees' Association will discuss the council's appeal to hold the line on wages at a meeting Nov. 9. A. H. Schofield, president of the association, has refused to discuss the matter.

★ ★ ★

Victoria Symphony Society is "very happy" with arrangements being made to foster music appreciation among students in Greater Victoria, says president Jack Barraclough.

A music appreciation group has been formed at Central Junior High School and an effort is being made to arrange a program of noon-hour concerts at Victoria University where a club to help foster a music department is to be formed.

★ ★ ★

Growing popularity of go-karts in Greater Victoria means a new sound in the area—but police are making sure the sound doesn't grow.

There have been reports of the noisy little cars being driven on parking lots of shopping centres on Sundays. Police warn this may constitute disturbing the peace and urge drivers to use tracks provided for the purpose.

★ ★ ★

Formation of an experimental group to work with children having behavior problems was discussed at a meeting of the new Association for Emotionally Disturbed Children.

Experimental classes, including classes for parents, will begin Nov. 5 and a meeting will be held at 1814 Monteith at 8 p.m. Nov. 4 for parents interested in enrolling children.

★ ★ ★

Greater Victoria Parent-Teacher Council has pledged support to a request by Doncaster School officials to Saanich council for a sidewalk on Cedar Hill Cross Road.

Students from Mount Douglas High School and Cedar Hill Elementary School would also benefit from the sidewalk.

★ ★ ★

Greater Victoria Soroptimist Club members are packing 28,000 envelopes containing Christmas seals for distribution starting Nov. 10.

★ ★ ★

Greater Victoria Parent-Teacher Council has named winners of $150 bursaries awarded to students planning to enter the teaching profession.

Winners were Georgina Hiscock, Belmont High School; Shirley Rogers, Mount View; Elizabeth Fuller, Mount Douglas; Donna Chalke, Esquimalt; Anne Kemp, Victoria, and Julia McDiarmid, Oak Bay.

★ ★ ★

Door prizes, games, movies and free balloons are planned at the Lake Hill School "fun fair" from 2 to 5 p.m. Nov. 5.

★ ★ ★

Initial testing of cork-filled joints in the Greater Victoria water board's new 6,000,000-gallon reservoir on Mount Tolmie has indicated so far that there are "a few minor leaks, but nothing very much," an official said yesterday.

★ ★ ★

Bible Sunday will be observed by many Victoria congregations this week. Objective is to stimulate interest and help in the propogation of the scriptures throughout the world.

★ ★ ★

Mrs. O. A. Brake will give an address on "Saturday Night of God's Great Week" at a meeting of the British Israel Association at 7.45 p.m. Tuesday in Newstead Hall.

Negligent Parents Sentenced

PRINCE GEORGE (CP)—A 21-year-old mother who gave birth to a girl shortly after her conviction was sentenced Saturday to one year on charges of criminal negligence and child neglect.

Yvonne Wade and her husband Lawrence, 30, were convicted Tuesday in connection with the near-death from malnutrition of their 10-month-old son.

Wade was sentenced to two years for criminal negligence and one year for neglect. His wife received one year on the first charge and nine months on the second. All sentences are to run concurrently.

Mr. Justice J. G. Ruttan said in Supreme Court it would be easy to give the couple a suspended sentence.

"But I would not be doing my duty to society. This helpless child nearly died, and would have had he not been apprehended when he was."

Off to Sea Island

Two Air Cadets, Band Add Laurels for City Squadron

High honors for Victoria's Kinsmen Air Cadet Squadron were won by cadets Edward Henly and Brian Forrest.

WO1 Henly was winner of the "best cadet" award for all three western provinces of Canada, gained at summer training camp this year.

WO2 Forrest was named No. 2 cadet among 100 from all parts of Canada who attended a recent senior leaders corps training session.

Also winning honors for the squadron was the band which was chosen to receive the Worley trophy for the best air cadet band in B.C.

Henly and Forrest will go to Sea Island Monday, where they will address the annual meeting of the air cadet committee of B.C. During the meeting Henly will accept the Worley trophy on behalf of the squadron.

St. Simeon Stylites, fifth century Syrian hermit, lived more than 35 years on a platform atop a high pillar.

LUNDS
Attractive
AUCTION
TUES., 7.30 P.M.

Repossessed
1957 Cadillac
4-Door Sedan
Power Brakes and Steering
Radio and Other Extras
NOTE
This car will be sold Tues., Nov. 8th, 7.30 p.m.
Now on View

Removed From Storage
(For an owner living in Calif.)
And Other Sources
Almost New
FURNISHINGS
Two Expensive
9-Pce. Dining Suites
Duncan-Phyfe Style
(In Walnut and Mahogany)
Hide-a-Bed
Living Room Suites
Two Pianos
(Mason & Risch and Sherlock Manning)
"Philips" TV Combination
1960 "Philips" TV Set
3 Piano Accordions
Organ, Guitar, Tea Wagons, Occasional Tables and Chairs, Steamers and Wardrobe Trunks, China, Glass, Small Appliances, Stamp Collections, Etc.
"Remington Rand" Bookkeeping Machine
(10 yrs. old, cost $5,000)
Chest Deep Freeze
Ranges — Washers
"Deep Freeze" Refrigerator
Oil Burning Range
Girls' 3-Speed "Raleigh" Bicycles
CARPETS — RUGS
Incl. a fine 9'x21' Rug with rubber pad.
View from 8.30 a.m. Monday
LUNDS AUCTIONEERS & APPRAISERS PHONE EV 6-3308
926 FORT ST.

MAYNARD'S
The Bonded Auctioneers
AUCTIONS
THIS WEEK
Two Capacity Sales
Furnishings, Appliances
Thurs., 7.30 p.m.
Thurs., 10 a.m.
And Our Popular
CAR AUCTION
Sat., 10 a.m.
At the former premises of
GLADWELL MOTORS
Pandora at Quadra
Cars Now Being Accepted
The Bonded Auctioneers
MAYNARD'S
Since 1902 - 731-33 Johnson
Victoria and Vancouver
EV 4-1621 EV 4-5921

B. S. H. TYE
Hearing Aid Specialists Since 1938
Latest models in all types expertly fitted — Hearing glasses and other head-worn aids without a cord or a receiver button in the ear. Also conventional hearing-aids, including what we believe to be one of the most powerful in the world.
Free tests in our office or your home without obligation.
CLOSED SATURDAYS
VICTORIA HEARING AID
B.S.H. TYE Founded 1938
209 YARROW BLDG.
625 FORT STREET

IT'S KILSHAWS FOR FINE FURNISHINGS BY AUCTION
Every FRIDAY AT 7.30
This week featuring
3 New Flexsteel Chesterfield Suites
Mr. and Mrs. Bedroom Stes.
Hide-a-beds, Lounge Suites
Coppertone Dinettes
30" Electric Ranges
('59 Model)
De Luxe Refrigerators
Rugs, Appliances, Complete Suites, and Occasional Pieces for the modern home.
Open daily for your inspection.
1115 FORT ST.
Kilshaws Auctioneers Ltd.
EV 4-6441
Furnishings purchased for cash or
Sales on consignment
APPRAISALS
For probate, insurance or sale purposes.

71 Penmans UNDERWEAR
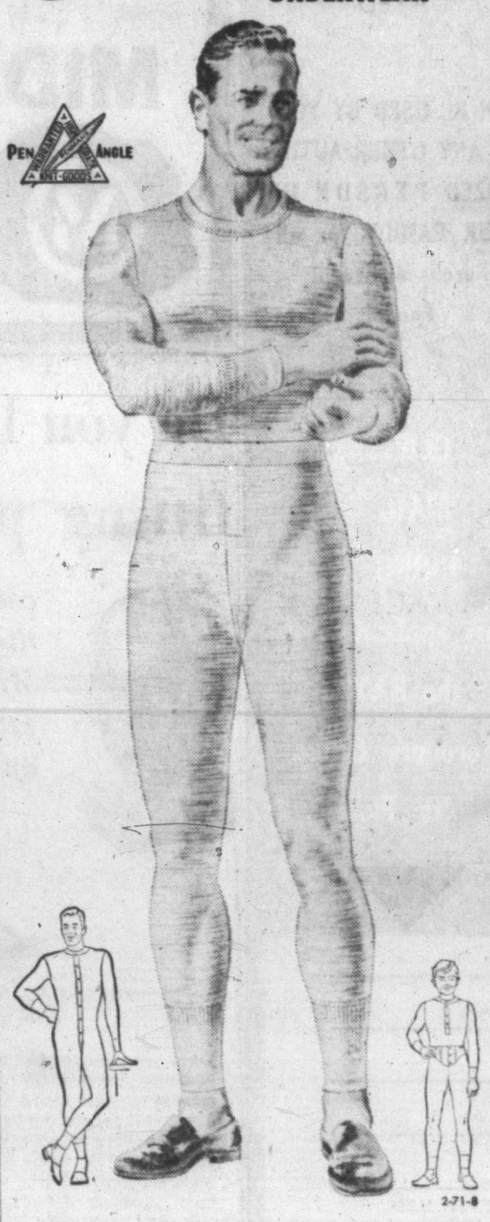

2-71-8
Elastic-Top Drawers and Buttonless Jersey For Winter Warmth at Low Cost.
You save with Penmans '71' . . . the very best buy for warm winter underwear. Made to fit well yet give lots of freedom. For Men and Boys. Long or short-sleeved styles. Will last through years of easy laundering. Made from the finest merino yarns. Also regular Shirts and Drawers, or Union Suits.
IT PAYS TO LOOK FOR THE PENMANS LABEL

There's Something for Every Member of the Family to Enjoy... IN THE COLONIST
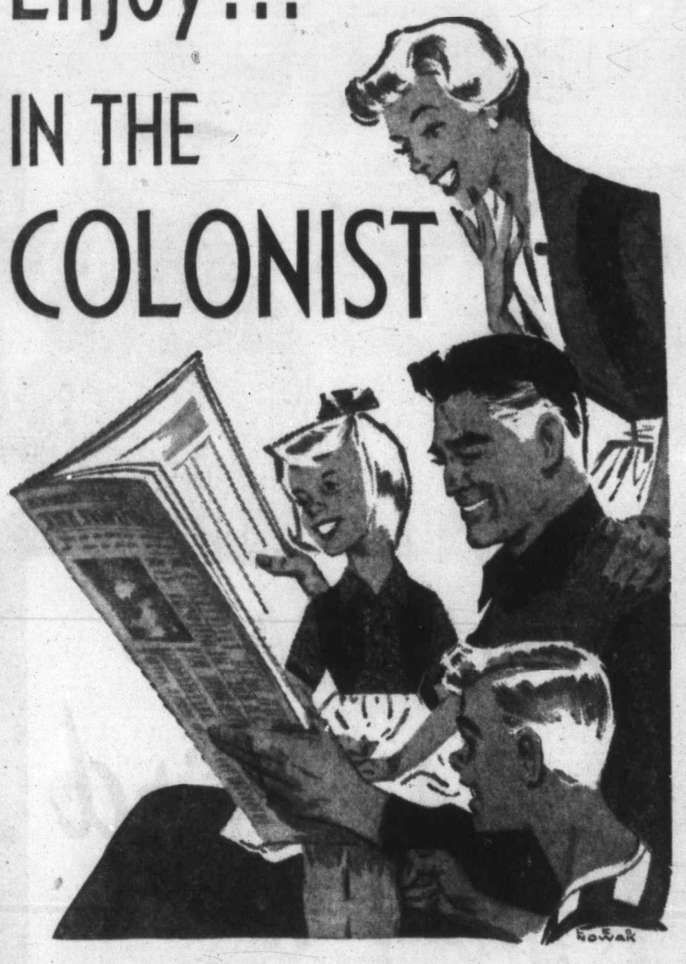
THE COLONIST IS ALWAYS RIGHT AT HAND, TO READ AND ENJOY —OVER AND OVER AGAIN IF YOU WISH—AND BY ALL THE FAMILY!
The Colonist is consistent in presenting every type of news . . . opinions, information and entertainment . . . public service, too. You listen to, and look at other media—but just leave the room—and you've "missed the score." Your newspaper is an ever-present reminder of what's "going on in the world" . . . in the nation . . . in the province . . . and in your "own backyard" . . . our own community. Make the Colonist YOUR newspaper now!
There are scores of features in the Colonist to bring you pleasure and enjoyment, information and personal gain!
★ ACTION-PACKED SPORT PAGES!
★ MOST POPULAR COMICS OF THE DAY!
★ FULL COVERAGE OF LAST-MINUTE NEWS!
★ ENTERTAINMENT REVIEWS AND COMING EVENTS!
★ BIG, COLORFUL ISLANDER MAGAZINE EVERY SUNDAY!
BE A REGULAR SUBSCRIBER
PHONE EV 3-4111
The Daily Colonist
Published Daily Tuesday through Sunday inclusive.

Hudson's Bay Company.
INCORPORATED 2ND MAY 1670

- Shop Friday 9 til 9
- Dial EV 5-1311
- Daily Store Hours: 9 a.m. to 5.30 p.m.

Here's how to end your Christmas Money WORRIES!

Join the BAY'S

Early Bird

CHRISTMAS
Shoppers'
CLUB

and take up to 6 months to pay for
Your Merriest Christmas Ever!

HERE'S ALL YOU DO...

★ Decide how much you want to spend for Christmas—$25, $50, $150 or whatever you need—and pay only 10% down (minimum $5), you have 6 months to pay the balance. Small carrying charge.

★ Your Club Budget Card gives you a current statement of your expenditures as you shop from now 'til Christmas—giving you your balance left to spend at any time.

★ Your whole family can use the Club Budget Card if you have them authorized by signing the application. See the Accounts Office, 4th floor and join up now.

CAN BE USED BY YOU OR ANY OTHER AUTHORIZED PERSON IN YOUR FAMILY for all Purchases Except Foods!

CLIP and MAIL or BRING in this application to the BAY'S Accounts Office, 4th Floor

NAME (print) MR. MRS. MISS | DATE | HUSBAND'S (WIFE'S) NAME
ADDRESS | HOW LONG
PREVIOUS ADDRESS | PRESENT PHONE No.
OCCUPATION | EMPLOYED BY | HOW LONG
BUSINESS ADDRESS | HAVE YOU EVER HAD AN HBC ACCOUNT?
STORE REFERENCES
PERSONAL REFERENCES | ADDRESSES
Signature

THANK YOU! We'll notify you as soon as your account is established

TEENERS!

Win a Prize—

Enter the BAY'S "Soda Bar Fun-Food Contest" and Name the Fabulous Ice Cream Concoctions!

- Contest continues to Nov. 5th
- 8 lucky teeners will receive gift certificates for the best name

Monday, Oct. 31st

A fresh doughnut topped with creamy ice cream, generous serving of whipped cream, and chocolate chips.

Try one and see what you'd call it!

14¢

HUDSON'S BAY COMPANY, soda bar, Olympic Room, lower main

NEWSPAPER ADVERTISING STIMULATES BUYING

WESTERHAM SCHOOL
Now Has Accommodation for
BOARDERS
Girls 7 to 12
1765 ROCKLAND AVE.
EV 4-2923

WE HAVE TENANTS WAITING

Serving Victoria 89 Years

We have on our books reliable clients waiting for homes to rent. Let us handle your rental . . . including collections. Residential and business properties, too.

REAL ESTATE
INSURANCE
MORTGAGE LOANS
AUTO FINANCE

RITHET CONSOLIDATED

706 FORT STREET, Just Up From Douglas

IF COAL IS YOUR FUEL
why not burn
MIDLAND

It's Clean—Sootless and Always Available

Victoria Coal & Heating Ltd.
817—625 FORT ST.
(In the Yarrow Bldg.)
EV 2-8247

Do you have shoe-fitting problems?

come in and discuss them with Mr. O. A. McKerihen, fitting authority and consultant for

DR. Locke SHOES

THURSDAY, NOVEMBER 3rd
From 9.30 to 5.30

Every year, hundreds of men and women with fitting problems take this opportunity to get help by bringing them to the specialized attention of Mr. McKerihen. For a limited time only, this national authority will be in our shoe department to study your shoe needs. He can show you the exact Dr. Locke last (based on years of careful research) that will give you the fit and comfort you want. And—you'll find the new Dr. Locke shoes for this year handsomely styled.

CATHCART'S
SHOE STORE

620 FORT ST. PHONE EV 4-6111

Congo's Mobutu:

'My Will Is Supreme'

LEOPOLDVILLE (AP) — Col. Joseph Mobutu said Saturday he never will permit the return of Soviet influence to the Congo so long as he remains alive.

The 30-year-old army leader said he would not tolerate any challenge to his will either from the UN or the suspended Congolese parliament.

"My will is the supreme power in the Congo," he said.

A few hours earlier, a detachment of Mobutu's army tried to expel Associated Press correspondent Michael Goldsmith but was forestalled by a show of UN force. UN mission chief Rajeshwar Dayal said "we cannot permit such arbitrary procedures" and 60 Canadian, Ghanaian and Indonesian troops rescued Goldsmith from his hotel room after he had been besieged for more than an hour.

Mobutu rescinded the expulsion order after a 90-minute meeting with Goldsmith and AP correspondent Andrew Borowiec.

"Let's forget the past," the bearded colonel said, shaking hands with the two reporters.

He told them he objected to their reports describing his regime as shaky. He dismissed the rumbling revolt in his army as unimportant and said he had failed to take rigorous action against mutinous troops "to avoid unnecessary bloodshed."

Sailor, Soldier

Austen-Leigh Funeral Held

Funeral services were held yesterday for Lionel Arthur Austen-Leigh, 2131 Central, a city resident who once gained fame by successfully appealing to one-time B.C. premier Sir Richard McBride to get out of this province's own submarine navy so he could join the army.

He was a great-nephew of writer Jane Austen.

On the outbreak of the First World War he joined the navy and served as a stoker in HMS Shearwater, one of two U.S.-built submarines acquired by B.C. to protect the Pacific Coast.

EVENING WALK

After some months Mr. Austen-Leigh realized that the Shearwater would not see action. He and another rating walked from Esquimalt to Premier McBride's home in Oak Bay at 10 p.m. one evening to ask to be demobilized.

Special permission was granted the two ratings and they returned to England — and the army.

CAPTAIN'S RANK

Mr. Austen-Leigh was commissioned in the Royal Field Artillery, saw service in France, was wounded, and rose to the rank of captain.

Born at Winterbourne Rectory, Gloucester, in 1886, Mr. Austen-Leigh was educated at Rugby and came to Victoria in 1909. He returned here after the war in 1919.

REMOTE AREAS

He was a land surveyor for the provincial government and mapped many remote and untravelled areas of B.C. before his retirement in 1954.

At the time of his death Mr. Austen-Leigh was the chairman of the Oak Bay planning commission. He was at one time figure skating champion of B.C. and was a life member of the Union Club and honorary vice-president of Victoria Lawn Tennis Club.

Mr. Austen-Leigh was predeceased by his wife Peggy eight years ago.

He is survived by one daughter, Mrs. Denis M. Hurley, Shawnigan Lake. His other daughter, Mrs. J. A. Peyman, and four sisters live in England. There are four grandchildren.

West Germany

Secrets Fed To Spies MP Admits

BONN (AP) — A Socialist member of West Germany's parliamentary defence committee has been arrested on suspicion of feeding government secrets to Communist spies, the interior ministry said Saturday.

Alfred Frenzel, 61, also is chairman of the Lower House restitution committee, which deals with idemnifying victims of Nazism. Frenzel, who sought refuge from Hitler in Britain, has made a confession, the ministry said.

The corpulent politician, a former glass worker, was arrested Friday after counter-spies nabbed two Communist agents. A search of their luggage disclosed documents which allegedly had just been turned over by Frenzel.

This was the first time a member of the House had been implicated in espionage activities. Nature of the secrets was not disclosed.

Helping Hands Find Temporary Home

The Silver Threads Service has found a temporary home for its woodworking project for elder citizens.

Owen Karn, president of the service, said yesterday Canada Permanent Mortgage Corporation has given the group free use of premises at 1105 Douglas until the building is torn down.

He said plans are being made for patterns of toys, garden furniture, wooden household gadgets and other things that will be manufactured in the workshop. Although many of the men have their own woodworking tools, some are still required.

Reds Reach Ghana

ACCRA, Ghana (Reuters) — An 18-member Soviet technical and economic delegation has arrived here. Leader George Sheviakou said the purpose of the visit was to strengthen the bonds of friendship between Ghana and Russia.

Let Canadian Industry Work For You Through Ownership of
TRANS-CANADA SHARES

Hundreds of people in Canada now own and profit through Mutual Funds. These Funds increase in value with Canada's Industry . . .
With Trans-Canada Shares (mutual funds) you can invest as little or as much as you wish, from a minimum of $10.00 per month.

TRANS-CANADA SHARES makes saving WORTHWHILE

$25.00 per month invested in Trans-Canada Shares since our inception would now be worth

$32,784.20

Trans-Canada Corporation Ltd. (est. 1933) makes it possible for a small investor to share in the PROFITS of CANADIAN INDUSTRY through participating in the profits and ownership of the FOLLOWING COMPANIES:

Aluminum Ltd.
Bell Telephone Co.
B.A. Oil Co. Ltd.
Can. & Dom. Sugar
Cons. M. & S. Co.
Dominion Bridge Co.
Dominion Textile Co.
Ford Motor Co. "A"
Imperial Oil Ltd.
Imperial Tobacco Co.
International Nickel
Noranda Mines Ltd.
Ogilvie Flour Mills
Page-Hersey Tubes
Steel Co. of Canada

Mail This Coupon

Trans-Canada Investment Corp. Ltd.
817 Fort St., Victoria, B.C.

Dear Sirs:
I would like further information on how I can profit by Canada's growth.

Name
Address
City Phone

VC 30/10

Island Edition
★ ★ ★
Duncan Bureau
30 Kenneth Street
Phone Duncan 1600

The Daily Colonist.

Vancouver Island's Leading Newspaper Since 1858

Island Forecast: Cloudy, Showers, Wind Warning
(Details on Page 2)

No. 273–102nd YEAR | VICTORIA, BRITISH COLUMBIA, SUNDAY, OCTOBER 30, 1960 | 10 CENTS DAILY 14 CENTS SUNDAY | 68 PAGES

At Least 22 Perish

Football Players Die in Plane Crash

24 Survive Accident

TOLEDO, Ohio (AP)—An airplane carrying a college football squad home to California crashed in dense fog at Toledo Express Airport Saturday night.

There were 22 known dead, and a Red Cross official said he knew of only 24 survivors.

Visibility was zero, and the plane smashed down at the east end of the main runway almost immediately after take-off.

Walt Williamson, backfield coach of the California State Polytechnic College team, was one of 43 members of the school's party aboard. He gave this account:

VEER OFF

"We started to take off. Visibility wasn't very good. One hundred feet off the runway the plane started to veer off.

"The left wing hit. Everything went.

"The whole front of the plane was gone."

The Californians played Bowling Green State (Ohio) University Saturday.

36 PLAYERS

There were 36 players in the party, plus coaches, managers and trainers.

At San Luis Obispo news of the crash stunned Cal Poly and this city of 18,000.

"My God, it can't be the Cal Poly team," Mrs. Gary Van Horne Sr., mother of the team's star fullback, cried when she first heard the news. Her son, Gary was aboard the plane.

★ ★ ★

Plane Flips Seven Flee

KETCHIKAN, Alaska (CP)—The pilot and six passengers of a Pacific Western Airlines plane escaped injury Saturday when the aircraft flipped over while taking off for Prince Rupert.

Pilot Earl Benson of Prince Rupert and his passengers, unidentified Prince Rupert residents, crawled out onto the wing of the Beaver aircraft and waited until picked up by a fishing boat and two U.S. Coast Guard vessels.

PWA officials said a strong gust of wind caused the plane to flip.

★ ★ ★

Plane Down 45 Aboard

MANAGUA, Nicaragua (AP)—A Costa Rican airliner with 45 passengers aboard was believed to have crashed Saturday in a remote area near the Nicaragua-Honduras border.

Clerk Saves Neck

DENVER (UPI) — The Colorado state auditor's office has installed a periscope on the desk of bookkeeper Joanie Pepper—whose view of the office clock is blocekd by a new partition.

Ready for Goblins and Ghosts

All ready for Halloween witches, goblins and ghosts, Scott Usborne, 6, 2580 Cotswold, puts finishing touches to his Jack-O-lantern. He was among scores of Victoria youngsters preparing for Monday night fun yesterday. —(Colonist photo.)

Both Sides Say

U.S. Election Race Neck and Neck

WASHINGTON (UPI) — Both political camps viewed the 1960 presidential race as a neck-and-neck affair which could be won or lost in the remaining 10 days of the campaign.

Neither Vice-President Richard Nixon, the Republican candidate, nor Sen. John F. Kennedy, his Democratic rival, was coasting as the all-out, stretch drive for votes began. Both have scheduled some random stops next week in thinly populated territory but reserved most of their time for the big pivotal states with large blocs of electoral votes.

There was Kennedy landslide talk among some Democrats but more cautious Kennedy supporters said the race still was close.

Although Republicans were gloomy about Nixon's chances of winning New York's prized electoral votes, they were still fighting to carry the most populous state. And they were saying that the vice-president could win the White House without winning New York.

Having made his first major campaign appearance and TV speech from Philadelphia last night, President Eisenhower will join Nixon and Henry Cabot Lodge, GOP vice-presidential nominee, in another TV show from New York Wednesday night.

Big Family Escapes Flames

HANEY, B.C. (CP)—Fire raced through a home in Whonnock Saturday night, leaving a family of eight homeless. Mrs. Phil Humphries and her six children, all under 13, escaped the flames. Mr. Humphries was not at home.

Meant to Teach Lesson

Marine Landing Hint to Castro

★ ★ ★

Cuba Threat

Missile Move Feared

BELMOND, Iowa (AP) — Congressman Merwin Coad said Saturday he has learned from reliable sources the entire U.S. program of missile testing may have to be moved from Cape Canaveral because of the Cuban situation.

He said the U.S. state department already is holding up missile and space flights from there because they do not want any malfunctioning rocket to land on Cuba.

He added Communists may be setting up a telemetering station in Cuba to get vital information on Cape Canaveral tests.

U.S. of Europe

Age-Old Dream Revives

NICE, France (Reuters)—The age-old dream of a United States of Europe will be revived at a three-day conference of 250 Western European legislators and civic leaders opening here today.

The principal aim of the meeting is to discuss a possible referendum through six nations of western Europe. Voters would ballot for or against the idea of a political federation of their nation.

SAME ONES

The six nations represented at the conference are the same ones which now cut tariffs reciprocally in the European economic community: France, West Germany, Italy, Holland, Belgium and Luxemburg.

At present, the sox Common Market nations work together only on economic matters. A Tokyo-born Austrian nobleman—Count Richard de Coudenhove-Kalergi — is campaigning to convert the organization into a political federation.

The count has been pioneering the European unity idea since 1923.

None of the delegates in this Riviera city see any quick realization of the dream.

—(AP Photofax.)

Landlady identifies killer

★ ★ ★

FBI's Most Wanted

Flashy Car Traps Killer

VANCOUVER (CP)—A hunted killer, the top man on the FBI's most-wanted list, was captured quietly here Saturday, a victim of his love for flashy cars.

Five years of freedom came to an end for Joseph Corbett Jr., 35, when he opened the door of his room in a West-End apartment and looked down the barrel of a police revolver.

MINOR CHARGE

Ironically, Corbett, who escaped custody in 1955 while serving a sentence for murder and who is wanted for questioning in a kidnap-slaying, was held here for the weekend on the comparatively minor charge of being in possession of an unregistered firearm.

The firearm was a Luger he did not have a chance to use when police moved fast after the memory of an alert constable pointed to Corbett's whereabouts.

COURT MONDAY

Corbett will appear in police court Monday to face the firearms charge.

City prosecutor Stewart McMorran said an immigration hearing will be held next week to determine the status of the 35-year-old fugitive.

Corbett, described by FBI head J. Edgar Hoover as "a gun enthusiast who must be considered extremely dangerous," escaped from penitentiary in Chino, Calif., in August, 1955, where he was serving a term for murdering a U.S. air force sergeant.

He was also wanted for questioning in the kidnap death of wealthy Adolph Coors III, a Colorado brewer. Ransom sum of $500,000 was demanded.

Police in Toronto said Corbett had stayed there for six months and had moved out ahead of arrest. Winnipeg police said he was there at the beginning of this month. Police here said Corbett was traced here through a bank account he had in Toronto.

He had cashed cheques on

Continued on Page 2

Khrushchev Back-Down Significant

By JOHN M. HIGHTOWER

WASHINGTON (AP)—Whatever its real intention, the United States made a show of force in the classic pattern Saturday when the navy sent 1,450 marines to its Guantanamo base in Cuba for the weekend.

At a time when Cuba is becoming increasingly a Soviet pawn in East-West power politics, the marine landing — even though officially not related to the Cuban tensions—is expected in diplomatic and military quarters here to have these results:

NORMAL USE

1. To demonstrate to the Communist-oriented government of Prime Minister Fidel Castro that the United States intends to make normal use of its base rights at Guantanamo despite Cuban attacks on the 57-year-old treaty establishing those rights.

2. To remind Castro that the United States has in readiness forces to deal with any emergency which Castro might decide to create.

3. To show, by withdrawing the marines on Monday as promised, that the United States is not interested in building up at Guantanamo the military strength which might be considered useful if that country were planning aggressive action against Cuba.

TRUE DANGER

The Eisenhower administration has determined to defend Guantanamo should Castro's military forces attack it. The decision to fight if attacked was announced by the chief of naval operations, Admiral Arleigh A. Burke, earlier this month. Actually top officials do not expect an attack and do not see a military conflict between Cuba and the United States as the true danger in the crisis.

Nor is direct Soviet intervention, as once threatened by Soviet Premier Khrushchev, considered a real danger.

Interesting is the way in which Moscow handled Saturday a Khrushchev interview a week ago with a group of Cuban newspapermen. A report published Friday in the semi-official Havana newspaper Revolucion put the embolic."
phasis on Khrushchev's statement that Soviet missiles were ready to assist Cuba if needed, though it would be better to avoid using rockets.

Tory Tax 'Confusion' Rapped by Pearson

SUSSEX, N.B. (CP)—Liberal leader Lester Pearson has strongly criticized Prime Minister Diefenbaker's proposal that provinces forsake their tax rental agreement with the federal government.

During campaigning for Monday's federal byelection in the riding of Royal, Mr. Pearson said Mr. Diefenbaker told provincial premiers at their recent tax meeting the federal government could not do anything for the provinces. The prime minister had said "if you wish, you may raise your own taxes."

The conference, he said, was but another example of "confusion, inefficiency, lack of planning and lack of awareness" of the federal government.

Mr. Pearson said the present system of tax rentals with the provinces should be continued.

Crest Winners Named For King Fisherman

King Fisherman October Prince Crest winners are named on Page 13. Hidden weight winners for October fish will be named Thursday and grand hidden weight winners of a Canadian Pacific Airlines all-expenses-paid trip for two to Mexico and a 12-foot Feather Craft aluminum car-top boat will be named Sunday. King Fishermen, who caught the biggest fish in each division, and winners of big merchandise prizes, will also be named Sunday.

Don't Miss

University Gets $1,000,000 Gift
(Names in News, Page 3)

★ ★ ★

Monsters Cultivated In 'Garden of Evil'
(Page 5)

★ ★ ★

Fleming Misses Scoring Crown
(Page 10)

★ ★ ★

Congo Could Be Envy of Africa
(Page 14)

★ ★ ★

Husband Was 'Dead' So Wife Could Rewed
(Page 16)

Car Radar-Resisant But Not Moose-Proof
(Page 24)

★ ★ ★

My Will Is Supreme Says Congo Colonel
(Page 36)

★ ★ ★

	Page
Building	14
Bridge	32
Comics	23
Crossword	31
Financial News	6
Garden Notes	23
Radio Programs	28
Social	18, 19, 20, 21, 22
Sport	10, 11
Television	27
Theatres	24, 25
Travel	12

Real Live Dragon Fouls Up RAF

KUALA LUMPUR, Malaya (Reuters)—The nuclear rocket age has run into trouble from a prehistoric monster that looks like a story-book dragon.

Royal Air Force men reported the nine-foot-long beasts are interfering with rocket-firing practice on the islands of Song Song and Telor off Malaya's northwest coast.

At British request, Malayan game wardens this week ordered a full investigation. The foresters were told to keep their eyes peeled for Komodo dragons — hideous, lizard-like creatures with powerful arms and legs.

Hitherto, it was believed the creatures inhabited only remote areas of Indonesia. According to Indonesian mythology, they breathe smoke and grow to more than 14 feet in length.

The dragons are said to be far more dangerous than the seven-foot-long monitor lizards found on Indonesia's main islands.

British airmen reported seeing Komodo dragons when they went to Song Song and Telor islands for bombing and rocket-firing exercises. They said the huge, ungainly monsters emerged at dusk from their lairs to eat crabs.

Both islands are uninhabited.

Chest Run

Pony Age Fast

Carrying the Red Feather banner of the Community Chest, horsemen from three Greater Victoria organizations paraded through Victoria yesterday on the final leg of an 18-mile "pony express" ride to deliver Sidney donations to the Victoria officials.—(Photo by Robin Clarke.)

The Community Chest pony express to carry donations from Sidney to Victoria City Hall was too successful yesterday—horsemen had to kill time in the northern part of Victoria to keep to the timetable.

The trip from Sidney to the old Saanich municipal yard site on the city-Saanich border was made in only 50 minutes by 13 riders in relay, despite a slight delay.

One of the relay riders was late arriving at his post along the Patricia Bay Highway, but all other transfers of the money were made at full gallop.

ESCORTED RIDERS

Police cars escorted the riders to guard against possible armed holdups.

About 2.15 p.m. all the riders who had taken part in the trip met on the old Saanich yard and began their trip through Victoria.

To kill time they halted halfway along, riding onto the parking lot of an ice cream drive-in.

ARRIVE AT HALL

At 3 p.m. they arrived at city hall and the money was presented to campaign chairman Bernard Van Aggelen. The horsemen immediately dispersed to avoid disrupting traffic.

Members of Colwood Trail Riders, Western Horsemen's Club and the Bar-S Horse Club took part.

NEW VESSELS

Japan in 1960 signed contracts to build eight cargo vessels for the Republic of Indonesia, ranging from 650 to 1,500 tons deadweight.

'Absurd' Prestige Issue Is Giving Foreigners Ballot for Presidency

LONDON (UPI) — The London Daily Telegraph said yesterday the question of whether American prestige abroad is high or low is "tantamount to giving foreigners the right to choose the next American president."

The newspaper called the prestige debate "an absurd issue on which to fight an election."

"President Eisenhower has successfully created an image of America as a blundering, but basically well-meaning giant as against Mr. Khrushchev's successful creation of a basically ill-meaning and non-blundering image." The paper asked, "Which is the most prestigious image?"

The newspaper said while it was flattering to foreigners to think they might influence the American presidential election, "it cannot be said to reflect very well on the political maturity or good sense of the candidates.

* * *

Kennedy Scores Opponent:

He Lacks Trust in People

VALLEY FORGE, Pa. (UPI) —John Kennedy brought his campaign for a "new frontier" to the once "cold and bitter frontier of American independence" yesterday with a charge that Vice-President Nixon lacks trust in the people.

The Democratic presidential candidate said the nation cannot meet the frontier of the 1960s with "soft complacency, a satisfaction with things as they are, or a commitment to the past."

Kennedy climaxed a Saturday of campaigning in the rain in Philadelphia suburbs with a speech at a Democratic fund-raising dinner at Valley Forge, where George Washington held the line against the British in the Revolutionary War.

He drew big, enthusiastic crowds in a motorcade tour through usually Republican areas of eastern Pennsylvania as he pressed his attacks on Nixon over the state of the nation's prestige.

* * *

'Conjured Up' by Kennedy

Economic Goblins

CHICAGO (UPI) — Vice-President Nixon carried his campaign for president into the populous Republican suburbs of Chicago yesterday and accused Sen. John Kennedy of conjuring up economic hobgoblins.

"America does not respond to his wail of woe because America long ago learned the lesson of Halloween," Nixon said.

"That lesson," Nixon added, "is that you can't really be scared of something that isn't there."

"The latest hobgoblins Mr. Kennedy let loose from his bag of gloom," Nixon charged at Park Forest, "is the prediction that America is going into a recession."

This, Nixon said, was the type of talk which, if believed, might scare Americans into buying and investing little or nothing. He added that this, in turn, would lead to poor conditions brought on by Kennedy, himself.

Standard Laws On Fireworks?

Too late to do anything about it for this Halloween, Greater Victoria Intermunicipal committee Tuesday will discuss adoption of uniform bylaws on the sale and use of fireworks.

The uniformity has been mooted as a means of preventing youngsters from taking advantage of differences in present bylaws by crossing municipal borders.

The committee also is expected to discuss:

- Asking the Greater Victoria school board to acquire now the properties it will need for new schools in the future, as far as can be foreseen.
- Opposing provision of free school supplies by the school board.
- Asking municipal employees to hold the line this year on wages.
- Building a new juvenile detention home.
- Being represented at a Public Utilities Commission hearing on its plan to rescind a 1952 ruling that the B.C. Electric is entitled to a "fair return" of a 6.5 per cent on operations.
- Going ahead with a Gorge improvement engineering study which the Capital Region Planning Board has indicated would cost about $10,000.
- Recommending that the councils make grants to Royal Jubilee Hospital for a psychiatric ward and to St. John Ambulance toward the cost of new training centres in Victoria and Vancouver.

Arena Start Held Back

Delay in the delivery of plans for Esquimalt's $400,000 arena will hold up the start of actual construction for a few days, Reeve A. C. Wurtele said last night.

Troops 'War Prelude'

* * * * * *

Both U.S. Candidates Dopes---Castro

HAVANA (UPI) — U.S. Marines, 1,450 strong, landed at Guantanamo yesterday for a weekend of shore leave. Shortly afterwards Fidel Castro charged that because of the "vile ambitions" of the U.S. presidential candidates Cuba was in imminent danger of invasion.

He denounced Vice-President Richard Nixon and Sen. John Kennedy as "two dopes."

A fresh wave an anti-American feeling swept the island as the Castro-controlled press accused the United States of taking "the first step to armed invasion" by letting the Marines spend a weekend at the U.S. naval base in eastern Cuba. Castro himself did not refer to the Marines.

JUMPED GUARDS

Neither did Castro mention the Cuban "Q" Airways plane which was flying from Havana to the Isle of Pines yesterday when the passengers jumped Cuban guards and forced the pilot to fly to Key West, Fla.

At Santiago, possessions of expelled American Texas Oil Co. officials were seized and passed out to peasants.

The leftward drift continued with disclosure by informed sources that four big Czech airliners had arrived to start a Havana-Prague air service.

Cuban newspapers were filled with reports of the Marine arrival, ignoring the fact the leathernecks were to depart again on Monday and in any event were confined to the limits of Guantanamo base.

"Marines at Guantanamo clear for battle," declared the newspaper Prensa Libre in a front page headline. "Provocation," said the paper Combate.

According to the press, the navy base was mined and on combat alert, awaiting the signal to attack.

Castro went to Managua, 15 miles outside Havana, to attend ceremonies commissioning 55 army cadets as second-lieutenants.

His speech ranged over familiar ground.

Denouncing Kennedy and Nixon as "hysterical monopolists" he said they had the nerve to make Cuba a campaign issue and the "impudence and effrontery" to propose intervention in Cuban affairs.

Republicans with their "vile ambitions" and the "just as vile" Democrats threaten to "make our nation the object of aggression in the crazy hope of satisfying the wretched interests of groups of exploiters and looters of peoples," Castro said.

The premier said the American political campaigns were "one more reason to believe in the imminence of attack in these critical days before the (American) election."

Bedridden Die in Fire

NAGOYA, Japan (UPI) — four critically-ill women patients who could not move were burned to death and several others injured Saturday in a pre-dawn fire that swept through two buildings of a mental hospital.

Most of the 134 patients were shepherded to safety. The fire was reported to have been caused by a short circuit.

Call a Landscaper and Be Sure!
HENRIK T. JACOBSEN
EV 5-8621

FOR THE BEST SERVICE IN
- REAL ESTATE
- INSURANCE
- MORTGAGES
- RENTALS
- PROPERTY MANAGEMENT

Consult
Ker and Stephenson LIMITED
909 GOVERNMENT ST.
TELEPHONE EV 5-3411
24-Hour Service

MR. HAROLD FOSTER

WHITTOME ANNOUNCEMENT
We take pleasure in announcing MR. HAROLD FOSTER has joined our staff as Manager, Property Management Department.
A further step in providing a comprehensive financial service rounding out our Real Estate, Mortgage and Insurance facilities by making available a man experienced in Rental Collection, Lease and Realty Management.
Mr. Foster will be available to assist you with your real estate investment problems.
J. H. Whittome & Co. LIMITED
1218 Broad St. VICTORIA — Whittome Bldg. DUNCAN — Willow St. CHEMAINUS
"Serving Vancouver Island for over Sixty Years"

BIGGEST SAVINGS EVER
See Page 21
Persian Arts and Crafts Ltd.
907 Government St.

ANNUAL SALE
GEORGE STRAITH LTD.
CONTINUES
FOR ONE WEEK
ALL MERCHANDISE IS SELECTED FROM OUR REGULAR IMPORTED STOCK AND IS OF THE FINEST QUALITY
Many Items Not Advertised Will Be ½ Price
FOR LADIES
SUITS 29.50 to 69.50
CASHMERE SWEATERS 9.95 to 19.95
TOPCOATS 29.50 to 79.50
LAMBSWOOL SWEATERS 4.95 to 9.95
RAINCOATS, SKIRTS, SLACKS, HATS, GLOVES, ETC., SUBSTANTIALLY REDUCED
FOR MEN
FINE SUITS 39.50 to 79.50
PURE CASHMERE JACKETS 49.50 to 79.50
TOPCOATS 39.50 to 89.50
TWEED SPORT JACKETS 29.50 to 49.50
SHIRTS, HOSIERY, NECKWEAR, HATS, SWEATERS, TYROL SHOES, SLACKS, ETC., SUBSTANTIALLY REDUCED
A Nominal Charge for Alterations
GEORGE STRAITH LIMITED
921 GOVERNMENT STREET

Manuel Cook
KNOWS
Sanitone Dry Cleaning Is Best for Their Clothes

Exhaustive tests have proven to Warren K. Cook, famous manufacturer of fine clothes, that Sanitone Dry Cleaning is BEST . . "keeps the original texture and appearance." In Victoria, Sanitone Dry Cleaning is available only at New Method.
CALL EV 4-8166 FOR Instant Home Pick-up
SANITONE
VICTORIA New Method IS BEST! Dial EV-4-8166
712 VIEW ★ 1015 NORTH PARK ★

WINTERIZE YOUR CAR
IT'S NOT TOO EARLY!
Remember NOV. 11, 1955?

Who can forget the way the mercury dropped . . . the way the snow piled up . . . the way the radiators froze? Prepare for ANYTHING . . . now!
Get GUARDIAN MAINTENANCE FROM MORRISON'S NOW!
Prices Include: ANTI-FREEZE TO ZERO
And we'll rotate your tires . . . install your own Snow Tires!
HERE'S WHAT WE DO:
Inspect Hose Connections
Pressure-Test Cooling System
Flush Cooling System—Install Anti-Freeze
Test Operation of Windshield Washer
Clean and Space Spark Plugs
Test Compression
Test Battery, Clean Terminals
Test Charging Circuit
Clean and Adjust Distributor Points
Inspect Distributor Cap and Rotor
Clean Air Cleaner
Tighten Cylinder Head and Manifold Bolts
Adjust Carburetor Idle
Replace Fuel Filter (if equipped)
Adjust Fan Felt
Safety Lane Inspection
Parts and Materials Extra, except Anti-Freeze
6-CYLINDER $12.25 | 8-CYLINDER $16.50
Morrison CHEVROLET OLDSMOBILE LTD.
YATES AT QUADRA

Swartz Bay

Dock Shelter Islands' Goal

GANGES—Salt Spring Island, Galiano and Pender Island Chambers of Commerce executives, at a joint council meeting Friday, moved to meet Monty Aldous, general manager of B.C. Ferries, to discuss the need for a passenger shelter at the Swartz Bay terminal of Gulf Islands Ferries.

Members were pleased to learn that the end-loading wharves, urgently needed at Ganges, Saturna and Pender Islands, would be part of the government's planned winter works program.

TRAWLER TROUBLE

The meeting discussed beamed trawlers operating in Island waters and decided to write the department of fisheries requesting that inside waters of the Gulf Islands be closed to commercial fishing for a short period during the coho and blueback salmon runs for the benefit of sports fishermen.

It was reported that the summer schedule of the Gulf Islands Ferry Company would remain in effect until Nov. 13.

Evan Jones, former deputy minister of highways, has been conducting a survey of ferry problems throughout the Gulf Islands for the government and will submit his report to Highways Minister Gaglardi.

OPERATE FERRIES

Island Chambers earlier petitioned the government to take over and operate the Gulf Island Ferries as part of the provincial system.

Next joint meeting of the chambers will be held on Pender Island in January. It was decided to invite representatives from Mayne and Saturna Islands to future meetings.

Halloween Patrol Organized

DUNCAN — Nearly four dozen men will patrol city and municipal streets on Halloween Monday night to prevent malicious damage.

North Cowichan will hire 10 additional patrolmen and the city six from their works staffs to protect civic and private property.

Volunteers from fire department and ambulance crews are expected to be out driving emergency vehicles through the streets as grim reminders of what awaits the careless.

They will assist the 20 policemen in the Cowichan District.

Already Chemainus police have gained a conviction of selling fireworks without a licence against Hiway Grocery. Fine was $10. Under the municipal fireworks bylaw fire crackers were sold a day early.

Near Duncan

Two Arrests Follow 'Stake-Out' on Farm

DUNCAN — A week-long "stake-out" in a farm house during milking time resulted in the arrest Friday night of two youths charged with breaking, entering and theft.

Archie Stevenson, executive member of the Cowichan Exhibition planning board, caught the pair and threw a switch that turned on a red light in the McBryde and Stevenson barn nearby, and brought employees running.

Antonius Van Aert, 21, Herd Road, pleaded guilty in police court yesterday to three charges. Two were for theft of money and the other for breaking and entering with intent to commit a theft.

The case was remanded until Nov. 4 for pre-sentence report.

Mr. Stevenson said the scheme had been worked out with police after the farmer lost $84 from his wallet in his home during the last month and a half.

A juvenile who was caught with Van Aert appeared before Judge A. C. Sutton in juvenile court and was released in the custody of his parents. His case will be heard shortly.

Challenged

$1,400 Award Made

NANAIMO — A unique civil court case in Supreme Court in Nanaimo has closed with the award of the jury being challenged by the defence.

The all-male jury deliberated for three hours in the case of Harry and Evelyn Cicconi versus Lynburn Estates. When they came back in the jury said "Lynburn Estates was not guilty of fraud but was guilty of breach of warranty," and assessed damages at $1,400.

Lynburn Estates attorney Hugh Heath then argued there was no warranty and if there was no fraud then the case should be dismissed. Mr. Justice Macfarlane reserved decision on the counsel's contention.

The case, which lasted three days before the eight-man panel of jurors, arose when the Cicconis purchased a lot from Lynburn Estates and claimed they were told a park would be developed at the site giving them an unobstructed view.

Subsequently homes were built on the site and they allege that these obstruct their view.

Duncan Area Farm to 'Mass-Produce' Veal

This farm near Duncan will be scene of Vancouver Island experiment in "mass-production" of veal by former Florida businessman. Called Florada Farm, it will feature some 800 head of stock on 40 acres and chemically-boosted fodder.—(Colonist photo by Charles Thompson.)

★ ★ ★

25 Cattle a Week

'Slow-Moving' Farm Big Meat Producer

★ ★ ★

DUNCAN—Many people would like to retire to the country and the "slow-moving" life of a farm—like Joseph Hamilton, 59, a highly successful Florida businessman.

He did, and finds he has started what will be Vancouver Island's largest cattle-producing ranch based on the newest concept of mass meat production in Canada.

FULL RETIREMENT

To be axact, you couldn't say Mr. Hamilton has retired. He is "working at" retirement. He still owns buildings and property in Fort Lauderdale, near Miami, Florida, and hopes to be in "full retirement" within a year.

A Czechoslovakian by birth, Mr. Hamilton was brought up in Germany but spent most of his life in the United States. His father was a Scotsman.

KEEP BUSY

Reason for his turning retirement into a business is given by Mrs. Hamilton: "he likes to keep busy."

She is settled here while her husband still spends a lot of time flying between here and the Eastern seaboard.

Why did they move here?

"It is a beautiful place. The whole country is beautiful—ke like it better than anywhere we've ever been," says Mr. Hamilton.

Their property is four miles east of here near Maple Bay on slopes looking west over Quamichan Lake and the Cowichan Valley to Mount Prevost.

MASS PRODUCTION

On his nearly all-mechanized farm Mr. Hamilton plans to "mass-produce" 25 head of stock a week for Vancouver packing houses.

He bought three properties totalling 236 acres during the last three years.

"We'll actually operate on 40 acres for the farm," he said.

SPECIAL MIX

Feed will be a special mix with a chemical base which he declines to disclose. It will contain oats and barley as well as dry milk "for fast growing and lots of tender meat."

He's building one barn now, but eventually stock figures will go as high as 800 head. A second barn which is yet to be built will be for feeding and will have a stream running through it from a 4,000,000-gallon artificial lake which is filled from three springs.

IN INTERIOR

"I tried the departments of agriculture across the country and could find no farm of this type, although the biggest in the United States is similar to it. The largest B.C. ranch producing as many cattle is in the Williams Lake area in the interior," said Mr. Hamilton.

The operation is to be called Florada Farm.

Maple Bay Property 'Beautiful'

Join Algeria States Urged

RABAT, Morocco (AP) — A newspaper suggested Saturday that other North African countries join the war against France in Algeria. Al Fajr, an Arabic daily which frequently reflects government thinking, suggested France is on the eve of a military disaster like the battle of Dien Bien Phu in 1954 which marked the end of French rule in Indochina.

Two-Car Crash Victim Now in Good Condition

Larry Dent, of Youbou, injured Oct. 22 in a two-car crash near Ladysmith, has shown improvement and is now listed in good condition at St. Joseph's Hospital. His mother, Mrs. Eva Dent, is still listed in fair condition at the same hospital.

Junior Auxiliary to the Royal Jubilee Hospital
ANNUAL BAZAAR
Wednesday, Nov. 2, 11 a.m. to 5 p.m.
in the Nurses' Home
Luncheon—11.30 - 1.30, 50c
Afternoon Tea—2.30 - 4.30, 50c

WE TAKE BETTER CARE OF YOUR CAR

SAANICH SERVICE
BERT SMITH, DEALER
3351 DOUGLAS STREET — PHONE EV 6-4911
OPEN 7.30 A.M. TO MIDNIGHT DAILY
CHEVRON
SAVE
On Winter Protection Now
CHEVRON ANTI-FREEZE
And Get 15% OFF All Other Services and Merchandise (except gas) purchased at time anti-freeze is installed.
SPECIAL THIS WEEK
CHEVRON ANTI-FREEZE
Cash and Carry $2.95
Intalled $3.85
DOMINION ROYAL TIRES
CHECK OUR SNOW TIRE BARGAINS
5 COURTESY CARS. NO LOSS OF TRANSPORATION DURING SERVICE TO YOUR CAR
24-HOUR TOWING EV 3-8444

SANDS Pre-Arrangement
Advance preparation always has, and always will be a sound investment.
Victoria EV 3-7511 | Sidney GR 5-2932 | Colwood GR 8-3821

HELP WANTED YOURS!

RED FEATHER SERVICES
Go To Help a Score of Needs
Victorian Order of Nurses
The Canadian Mental Health Association
Canadian Arthritis and Rheumatism Society
Canadian National Institute for the Blind
Columbia Coast Mission
Muscular Dystrophy Association of Canada
Community Welfare Council
Canadian Welfare Council
Society for the Prevention of Cruelty to Animals
St. Joseph's Hospital Ladies' Auxiliary
St. John Ambulance
Boy Scouts' Association
Young Men's Christian Association
Young Women's Christian Association
B.C. Borstal Association
Christmas Bureau
Citizens' Recreation Rooms
Fred Landsberg Sunshine Camp
Silver Threads Service
John Howard Society
Family and Children's Service
St. Vincent De Paul Society
Victoria Community Chest Campaign Committee

FREE
MOVING DAY KIT
To Save You Time and Money
PHONE EV 2-4281
"BIG or TEENY" Just Call HEANEY

BE A DOG 'N SUDS "LUCKY DOG!"

25 VALUABLE PRIZES

CRAIGFLOWER AT ADMIRALS
DOG 'n SUDS
CRAIGFLOWER AT ADMIRALS

Here's How 2 Win . . .
(1) Every Car Stall at the DOG 'N SUDS is numbered.
(2) Monday through Friday, Oct. 31, 1960, to Dec. 2, 1960, a number will be drawn. The lucky customer will receive his order of food PLUS a gallon jug of DOG 'N SUDS ROOT BEER—ABSOLUTELY FREE.
(3) In addition, if the lucky customer has a DOG 'N SUDS BUMPER STICKER on his car, he will then receive the BONUS PRIZE of the evening.
(4) Bonus Prizes are accumulative—if no winner tonight—tomorrow there will be two prizes.

BONUS PRIZES ARE DONATED BY

MONDAY	Two L.P. Recordings, with one "45" record carrying case and two "45" records. Donated by B.C. Sound Shop Ltd.
TUESDAY	Dairy Products Hamper. Donated by Palm Dairies Ltd.
WEDNESDAY	Transistor Radio. Donated by Wilson Frozen Foods Ltd.
THURSDAY	McGregor Sport Shirt. Donated by Price & Smith Ltd.
FRIDAY	Food Hamper (terrific value). Donated by Swift Canadian Co. Ltd.

One Draw Will Be Made Nightly Between 8.30 and 11.00
The Winner will be announced over Radio Station CKDA and in both daily newspapers
BE ELIGIBLE!
Have a DOG 'n SUDS Bumper Sticker
Ask the Car Hostesses For One — Be a Dog 'n Suds "Lucky Dog"
LISTEN TO OUR PROGRAM ON CKDA
It is not necessary to make a purchase to be eligible for this contest

King Fisherman

First Angler Chalks Up Crest Sweep

★ ★ ★

Wright's Fifth Prince Leads List for October

Bob Wright, well-known Oak Bay angler, is the undisputed Crown Prince of fishermen on Vancouver Island.

With today's announcement of The Daily Colonist King Fisherman contest Prince Crest winners for October fishing, Bob Wright becomes the first person in the six-year history of the Colonist contest to win all five crests.

His quest for the crests, which are awarded to the fishermen catching the 25 biggest fish each month in each of the five categories — coho, spring, tyee, bass and trout — took him all over the Island, from Oak Bay to Kelsey Bay, Tofino and Ucluelet and Port Renfrew.

His big month was June when he won a spring Prince crest for a 26:8-pounder caught off Oak Bay on a Strip-Teaser, a trout Prince crest for a 7:2 steelhead caught in Cowichan River on a Spin 'n' Glow and a bass Prince crest for a 3:6-pounder caught at Spider Lake on a Jitterbug plug.

He won his tyee Prince crest in August with a 53:3-pounder caught at Nahmint on a Herring Teaser.

Coho was his bugbear but in October, after having fished in every known Island coho spot, he went twice to Port Renfrew and on the second trip landed a 15:6-pounder on a Super Strip-Teaser to give him his fifth Prince crest.

Nobody came even near to challenging Wright, although early in the contest several started out after the five crests.

Some 20 anglers won two crests each.

This month 84 crests have been awarded in four divisions—there were no bass caught in October—and these bring the total to 625 crests awarded to the Island's top fishermen during the 5½-month long contest.

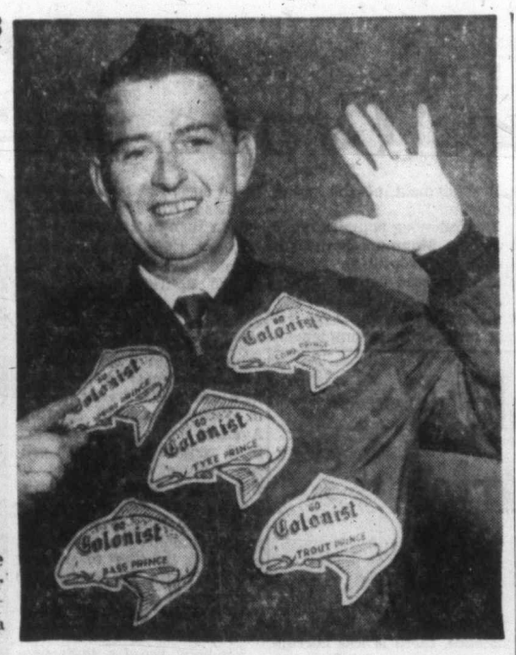

BOB WRIGHT . . . undisputed Crown Prince

★ ★ ★

Prince Crest Winners

COHO

1. Harry Gaunt, Cowichan Bay; Cowican Bay, Flat Fish, weighed at Falt Bros. Marina Ltd., 20:0.
2. L. R. Way, 1632 Cyril Close; Port Renfrew, No. 5 Gibbs, 17:8.
3. Lloyd W. Thompson, Port Renfrew; Port Renfrew, Gibbs T-Spoon, 17:3.
4. Paddy Hallberg, 216 Beachwood; Cowichan Bay, bucktail fly, weighed at Ordano's, 17:3.
5. T. R. Copeland, 2832 Wyndeatt; Otter Point, Minnow-Teaser, weighed at Juan de Fuca Auto Court, 17:0.
6. Don E. Miller, Bench Road, Duncan; Cowichan Bay, bucktail, weighed at Peck's Store, 16:8.
7. John Neff, 2646 Shady Lane; Cowichan Bay, bucktail, weighed at Anchor Marina, 16:3.
8. Charles Southern, 39 Kingham Place; Albert Head, Strip-Teaser, weighed at Ocean Boulevard Cafe, 16:0.
9. Dean Morgan, Seattle; Cowichan Bay, bucktail fly, weighed at Cowichan Bay Boat Rentals, 16:0.
10. Mrs. R. S. Fisher, 1985 Saltair Crescent; Stone House, bucktail, weighed at Hall's Boathouse, 15:13.
11. Dick James, 1977 Saltair Crescent; Cowichan Bay, bucktail fly, weighed at Anchor Marina, 15:10.
12. June James, 1977 Saltair Crescent; Cowichan Bay, bucktail fly, weighed at Anchor Marina, 15:7.
13. Bill Hoskyn, 2314 Hobbs; Cowichan Bay, bucktail fly, weighed at Anchor Marina, 15:6.
14. Bob Wright, 2190 Nell; Port Renfrew, Super Strip-Teaser, weighed at Oak Bay boathouse, 15:6.
15. Bill Hewton, 4050 Altamount; Cowichan Bay, bucktail, weighed at Anchor Marina, 15:5.
16. H. Twist, 1060 Nagele, Duncan; Cowichan Bay, Strip-Teaser, weighed at Peck's Store, 15:5.
17. Phil Ray, 191 Homer Street; Cowichan Bay, bucktail, weighed at Anchor Marina, 15:3.
18. Dave Murray, Duncan; Cowichan Bay, Flat Fish, weighed Anchor Marina, 15:3.
19. N. H. Hardie, Cobble Hill; Cowichan Bay, Flat Fish, weighed at Anchor Marina, 15:4.
20. Dan Taylor, Duncan, Cowichan Bay, bucktail fly, weighed at Anchor Marina, 15:2.
21. C. J. Read, 5609 Old West Road, RR 1, Royal Oak; Port Renfrew, Gibbs No. 5, 15:2.
22. C. O. Dunaway, 1120 Topaz; Macaulay Point, Minnow-Teaser, weighed at James Bay ramp, 14:12.
23. Robert Biskupovich, Box 438, Duncan; Cowichan Bay, pearl wobbler, weighed at Ordano Marina, 14:12.
24. Loren Carbenter, Duncan; Cowichan Bay, Tiny Louie plug, weighed at Falt Bros. Marina, 14:6.
25. Philip McMillan, Anchor Marina, Cowichan Bay; Cowichan Bay; bucktail fly, weighed at Anchor Marina, 14:6.
26. Hugh Bennett, RR 1, Cowichan Station; Cowichan Bay, bucktail fly, weighed at Anchor Marina, 14:6.

SPRING

1. W. W. Rusk, 219 Arbor Lane, San Mateo, Calif.; Cowichan Bay, bucktail fly, weighed at Falt Bros. Marina, 29:4.
2. C. Hanson, Everett, Wash.; Port Alberni, Wonder spoon, weighed at Port Boathouse, 28:13.
3. Philip McMillan, Anchor Marina, Cowichan Bay; Cowichan Bay, bucktail fly, weighed at Anchor Marina, 28:8.
4. Harry Williamson, 1034 Marpole, Port Alberni; Port Alberni, Alaskan plug, weighed at Port Boathouse, 28:2.
5. Ernest Pipke, 1202 Michigan, Alberni, Port Alberni, Alaskan plug, weighed at Port Boathouse, 27:3.
6. W. Maxmenko, 717-16th North, Port Alberni; Port Alberni, Alaskan plug, weighed at Port Boathouse 27:2.
7. Harry Spotlswood, 520-13th North, Port Alberni; Port Alberni, Lucky Louie plug, weighed at Port Boathouse, 26:6.
8. E. D. Somner, 907-5th North, Port Alberni; Port Alberni, Spar-X plug, weighed at Port Boathouse, 26:5.
9. Art Thomas, 110-11th South, Port Alberni; Port Alberni, Lucky Louie plug, weighed at Port Boathouse, 26:3.
10. Frances Michaud, 1808 China Creek, Port Alberni; Port Alberni, Alaskan plug, weighed at Port Boathouse, 26:0.
11. K. Hunter, 17 Argyle, Port Alberni; Port Alberni, Wallace Highliner, 25:12.
12. Terry Wagstaff, 1534 Maitland, Port Alberni; Port Alberni, Lucky Louie plug, weighed at Port Boathouse, 24:11.
13. Lena Joncas, 2060 Beach Drive; Cowichan Bay, bucktail fly, weighed at Falt Bros. Marina, 23:12.
14. Hugh J. Bennett, RR1, Cowichan Station; Cowichan Bay, plug, weighed at Peck's Store, 22:12.
15. George Burtnik, Alberni Quickfreeze Lockers; Port Alberni, Lucky Louie plug, weighed at Port Boathouse, 22:8.
16. L. Pepa, 40 Beaver Creek Road, Alberni; Port Alberni, Alaskan plug, weighed at Port Boathouse, 20:3.
17. William Batik, 726-11th South, Port Alberni; Port Alberni, Alaskan plug, weighed at Port Boathouse, 19:4.
18. George Kinch, 3283 Quadra; Sidney Spit, Strip-Teaser, weighed at Quadra Tackle Box, 18:9.
19. H. R. Gaunt, Cowichan Bay; Cowichan Bay, Flat Fish, weighed at Falt Bros. Marina, 18:2.
20. Marilyn White, 1900 Belmont; Pedder Bay, Minnow-Teaser, weighed at West Bay Marina, 16:0.
21. Neil Sinclair, 3300 Exeter Road; Pedder Bay, Herring-Teaser, weighed at Pedder Bay Marina, 16:0.
22. F. H. A. Norton, 2151 Haultain; Golf Links Point, Strip-Teaser, weighed at Oak Bay Boathouse, 15:9.
23. Mrs. P. Spiller, 3553 Happy Valley Road; Narrows, Alaskan plug, weighed at Hall's Boathouse, 15:6.
24. B. M. Stavrakov, Box 739, Lake Cowichan; salmon eggs fly, Cowichan, weighed at Pallie's Place, 15:4.
25. Ed Ricketts, Cowichan Bay; Cowichan Bay, plug, Falt Bros. Marina, 15:2.

TYEE

All October tyee caught in Alberni Inlet and weighed at Port Boathouse Oct. 1 and 2.

1. Mel Spotswood, 866 E. 20th, Vancouver; Lucky Louie plug, 49:3.
2. G. Schulz, R.R. 1, Alberni; Alaskan plug, 48:12.
3. A. Prentsen, R.R. 2, Alberni; Alaskan plug, 39:1.
4. Iver Pedersen, 119 8th South, Port Alberni; Alaskan plug, 38:12.
5. Tom Mageean, 702 Hilton, Port Alberni; Alaskan plug, 38:5.
6. Ken Goddard, 714 Hilton, Port Alberni; Wonder Spoon, 38:2.
7. Jim Pernoski, 705 Bute, Port Alberni; Snar-X plug, 36:0.
8. Anne Crossland, 1317 Exton, Port Alberni; Alaskan plug, 34:10.
9. George Burtnik, Alberni Quickfreeze Lockers; Lucky Louie, 34:8.
10. Harry Christensen, Creston; Swiftsure plug, 33:11.
11. R. Shearer, 214 6th North, Port Alberni; Alaskan plug, 32:14.
12. Marion Christensen, Creston; Lucky Louie plug, 32:11.
13. Art Harvey, 517 4th North, Port Alberni; Alaskan plug, 32:10.
14. A. Zeweniuk, 103 14th South, Port Alberni; Alaskan plug, 32:3.
15. L. Pera, 40 Beaver Creek Road, Alberni; Wonder spoon, 31:5.
16. E. Startup, 810 14th North, Port Alberni; Alaskan plug, 31:5.

TROUT

1. J. W. Nelson, 1195 Verdier, Brentwood; Nahmint Lake, Gibbs troll, weighed at Black Swan, 7:14.
2. Lawrence D. D. Ormond, R.R. 1, Campbell River; John Hart Dam, Deadly Dick, weighed at Big Rock Store, 6:1.
3. Alfred E. McConnell, 223 Suzanne Place; Nitinat River, Humpy spin lure, weighed at Cayouse Snack Bar, 6:0.
4. Jack All, Lake Cowichan; Cowichan Lake, gang troll, weighed at Cedar's Resort, 5:3.
5. John Neff, 2646 Shady Lane; Cowichan Lake, weighed at Anchor Marina, 4:12.
6. Fred Ferguson, 376 Cook; MacDonald Lake, Candlefish, weighed at The Fisherman's Answer, 4:12.
7. Flt. Lt. George Mealing, Box 306, RCAF Station, Comox; Ladore Falls, Flat Fish, weighed at Forbes Landing, 4:2.
8. Walter Sutherland, Forbes Landing Hotel, Campbell River; Lower Campbell Lake, lake troll, weighed at Forbes Landing, 4:0.
9. James Cameron, 721 16th North, Port Alberni; Great Central Lake, lake troll and Flat Fish, weighed at the Ark Resort, 3:12.
10. F. W. Jacob, 2973 Foul Bay Road; Lake Cowichan, gang troll, weighed at Cedar's Resort, 3:3.
11. Trevor Woodruff, 1669 Hollywood Crescent; Lower Campbell Lake, Deadly Dick, weighed at Forbes Landing, 3:1.
12. Andy Bell, Lake Cowichan; Cowichan Lake, Flat Fish, weighed at Cedars Resort, 2:15.
13. Paul Nielson, Prospect Lake Road, R.R. 1 Royal Oak; Prospect Lake, lake troll and worm, weighed at Lakeside Store, 2:8.
14. Rodger Penner, 2854 Dysart Road; Durrance Lake, eggs, weighed at Prospect Lake Store, 2:4.
15. Andrew Young, 511 Grange Road; Cowichan Lake, lake troll and worm, weighed at Pallie's Place, 2:4.
16. L. Bridge, 1396 Oscar; Dougan's Lake, spoon, weighed at The Fisherman's Answer, 2:0.
17. Ronnie Patrick, 1262 Woodway; Cowichan Lake, lake troll, weighed at Cedars Resort, 1:14.
18. Alvin Falk, 2627 Scott; Cowichan Lake, lake troll, weighed at Cedar's Resort, 1:13.
19. Evelyn Whitney, 5178 Patricia Bay Highway; Elk Lake, lake troll and worm, weighed at Black Swan, 1:13.
20. Dave Dumbleton, 1782 Adanac; Elk Lake, lake troll and worm, weighed at Black Swan, 1:11.
21. Mrs. J. All, Lake Cowichan; Cowichan Lake, gang troll, weighed at Cedar's Resort, 1:8.
22. Jeffery Mayea, Duncan, Cowichan Lake, plug weighed at Bucky's Sport Shop, 1:7.
23. J. McKay, HMC Dockyard; Elk Lake, gang troll, weighed at HMCS Naden, 1:7.
24. Dan McCarthy, 1157 Hilda; Shawnigan Lake, Luhr Jensen 88 weighed at Fisherman's Answer, 1:5.
25. George N. Y. Simpson, 1271 Union; Lower Campbell, Flat Fish, Forbes Landing, 1:4.
26. C. W. Hunter, 730 Violet; Elk Lake, lake troll, Black Swan, 1:4.
27. P. Penner, 2854 Dysart; Durrance Lake, salmon eggs, Black Swan, 1:4.

CFAX
PRESENTS

BILL MACKIE
and
The Weather
Weekdays at 12.05
810 ON YOUR DIAL

Congo Peacemakers

Afro-Asians to Attempt Reconciliation

UNITED NATIONS (AP)—Fifteen African and Asian countries were named Saturday to a UN committee to go to the Congo and seek peace between rival political leaders.

Diplomats reported this after a three-hour private meeting of Secretary-General Dag Hammarskjold's advisory committee on the Congo, which consists of the 18 countries with soldiers in the UN force in that country.

They said that committee decided that its 15 African and Asian members would make up a mission to attempt reconciliation of such Congolese figures as President Joseph Kasavubu, deposed premier Patrice Lumumba and secessionist leader Moise Tshombe.

They said a few members of the advisory committee would draw up proposed instructions for the mission and the full committee would meet probably next Wednesday to approve such instructions and discuss when the mission should leave for the Congo.

There were some reports it might leave week after next, but at the same time the view was said to have been expressed in the committee that the trip should be delayed until the situation was such as to offer the best chances for success.

Jeep Strafed By Eagle

BELGRADE (AP) — An eagle attacked a jeep and wounded the driver near Tuzla, in Bosnia. Attack was so violent that it broke the windshield.

Guaranteed Children's Frames
NORMAN G. CULL LTD.
OPTICAL DISPENSARY
504 to 507—1405 DOUGLAS ST. EV 2-7213

McCALL'S
Because:
. . . "from their newly-enlarged premises they offer to Greater Victoria, service of dignity and understanding for every denomination at moderate cost" . . .

DONALD O. MULCAHY

McCALL BROS
Floral Funeral Chapel
1400 Vancouver St. EV 5-4465

A Canadian success story

20 YEARS OF PROGRESS

The growth and expansion of Investors Syndicate of Canada, Limited since its incorporation in Manitoba in 1940, is an exciting story of progress. From its Head Office in Winnipeg and 23 region offices throughout Canada, the Company is currently responsible for the administration of the savings of Canadians in excess of $400,000,000. This represents some part of the financial resources of more than 200,000 individuals in all walks of life.

Investors is the largest company in Canada in the investment certificate field. Through its affiliates, Investors Mutual of Canada Ltd., and Investors Growth Fund of Canada Ltd., the Company also occupies a similar position of leadership in the mutual fund industry.

Extensive investment experience, competent sales representatives, and a wide range of accumulation and investment plans to meet the needs of every Canadian, have all contributed to the achievement. Investors Syndicate of Canada, Limited and its affiliated companies look forward to increasing opportunities of service in the years ahead.

A. M. EASTON
Region Manager

H. H. CHAPMAN
Division Manager

J. R. MERGENS
Division Manager

F. G. HITCHENS
Division Manager

A. DAVYDUKE
Division Manager

N. H. MAIN
District Manager

These are some of the financial management services offered by Investors:

- Installment Savings Plans
- Single Payment Certificates
- A Balanced Mutual Fund
- A Mutual Fund for Growth
- Tax-Deductible Registered Retirement Savings Plans
- Group Pension Plans

VICTORIA REGION OFFICE
314 Scollard Building

Other Victoria Representatives:

A. D. ANGUS
E. BELL
D. R. J. CAMPBELL
S. J. D. EVANS
MRS. C. L. L. JAHRAUS
S. M. JAMES
MRS. M. Y. LEE
J. A. V. LONG
G. McMURDO
D. L. R. MacRAE
D. PAULS
G. R. SWORD
R. THERRIAULT
J. E. WICKEN
I. WILLOX

Investors syndicate OF CANADA, LIMITED
HEAD OFFICE: WINNIPEG - OFFICES IN PRINCIPAL CITIES

Ride the SCENIC DOMES for Less
One Low Price Covers Fare: Berth: Meals: Tips

Sample All-Inclusive Fares
Tourist Class—60-day return limit
Vancouver to

Calgary	$ 61.00	Toronto	$198.00
Edmonton*	61.00	Ottawa	227.00
Regina	92.00	Montreal	227.00
Winnipeg	113.00		

★ Correspondingly low fare to other destinations, also for first class and coach class travel.
★ Now three scenic dome cars on "The Canadian", Canada's only dome equipped transcontinental train.
★ Ask about the "Pay Later" Plan.

Daily service between Vancouver—Montreal; Vancouver—Toronto.

★ Meals and berth included on "The Canadian" to Calgary only; thence Dayliner service between Calgary and Edmonton.
Lower fares for children under 12 years of age.
Full information and reservation from your Travel Agent, any Canadian Pacific Representative, or telephone EV 2-8131

DANISH IMPORTS
simply lovely!
New! Occasional Tables!
We're pleased to announce . . . a new shipment of occasional tables from Denmark.
Long COFFEE TABLE designed by Hvidt Molgaard, M.A.A., solid teak with woven undershelf $99
Long Sculptured Coffee Table designed by Finn Juhl, M.A.A., in solid teak 89.50
Medium Size COFFEE TABLES, designed by Kindt Larsen, M.A.A. 74.75
Standard FURNITURE
in the GALLERY
737 YATES ST.

Building Industry Backs Mortgage Tax Relief

Proposal of the National House Builders' Association that income tax exemption be allowed on home mortgage interest and municipal tax payments was endorsed yesterday by Donald E. Smith, president of the Victoria Building Industries Exchange.

"I feel it's a very reasonable request," Mr. Smith said. "If you borrow money from a bank to buy stocks, the interest you pay is exempt, and this is similar. And this would be one way of encouraging people to own their homes."

The proposal was made Monday in Ottawa at the prime minister's conference on employment.

Handyman's Guide

Modern Homes Grope in 'Dark Ages'

By GORDON DONALDSON

Now that we have to turn all the lights on by suppertime at our house, along comes a lighting expert who says many people are still "living in the dark ages."

According to this expert, the average three-bedroom home should have at least 26 lighting fixtures instead of the 12 that most of them now have. I counted 17 at our place, including the basement!

I've been looking at something called Minimum Light For Living Standard. It's said to have been written to help homeowners and builders know how much light is required for the safety, comfort and enjoyment of the entire family.

The following pointers taken from the Minimum Standards should be helpful to you in planning home lighting.

For complete Light-For-Living, portable lamps or equivalent fixtures must supplement these specifications to supply required light for easy seeing within furniture groupings.

Every room in the house should have at least one installed lighting fixture, controlled by a switch at the room entrance.

Type of fixture varies with room size. Small rooms (up to 125 square feet) need a 12-15-inch ceiling fixture or six feet of fluorescent wall lighting. Average rooms (125-225 square feet) require a 15-17-inch ceiling fixture or 8-12 feet of fluorescent wall lighting. Rooms over 225 square feet need 16-20 feet of wall lighting. A combination of fixtures and wall lighting to provide 100-150 watts for each 40-50 square feet of floor area is desirable for added flexibility of lighting.

Kitchens require both general and local lighting. General lighting should come from at least a 12-inch ceiling fixture or an equivalent fluorescent fixture. Fixtures should also be provided to light the areas above the sink and range, as well as areas under cabinets.

In bathrooms and lavatories, there should be a ceiling fixture plus one on either side of the mirror.

The laundry, utility room, workshop and basement should have one ceiling or wall fixture over each principal work area.

In the halls, a 60-watt fixture should be provided every 10 feet.

A wall or ceiling fixture should be installed at the top and bottom of each stair flight.

Each clothes closet should have a lamp receptacle or fixture.

For unfinished storage areas, such as in the attic, there should be a fixture for every 200 square feet.

In the garage or carport, there should be one 100-watt lamp receptacle or fixture at both sides of each parking area.

Outside the house, have one or more fixtures at each entrance.

As a result of having these lighting standards in your home, you and your family can be sure of having Light For Living — safety, comfort and convenience.

(Telegram News Service)

Congo Could Be Envy of Africa Instead of Joke

By PETER WORTHINGTON
(Last of a Series)

LEOPOLDVILLE (TNS)—There is little hate in the Congo against the white man.

The Congo's future, even now, is bright with promise.

With work, guidance and luck, the Congo would still become a political, economic and social power in Africa; the dreams of all would-be Congo leaders could be realized.

But nothing seems to happen, with logic in this land of 14,000,000 Africans speaking 200 dialects.

Walked Freely

I have walked freely through the native quarters of Leopoldville and in Stanleyville, 1,000 miles up the Congo River.

And once natives understood I wasn't Belgian but American (as yet Canada is just a word with no meaning here), I generally got along fairly well.

Scowls turned to smiles and enthusiasts would often plead that I join them in throwing out imperialists and colonialists—as they claimed my ancestors must have done in America.

I've had lynch-mad Baluba tribesmen sobbing that I and other whites help them kill Patrice Lumumba, who they said had sent troops to Kasai to massacre their wives, parents and children.

Mix Freely

The Congo is not like South Africa, where whites and blacks can't mix, agree or be friends.

In Leopoldville white men escort African women around; Congolese mix freely in hotel bars and whites and blacks buy drinks for one another; politics are argued with apparent equality.

In other words racial hate, as South Africa and Little Rock know it, is not flourishing in the Congo.

Among the UN people here Canadians rank at the top for showing no racial prejudices. Ghanaians and Ethiopians are more contemptuous of Congolese than any Canadian.

Get Along

Scattered all over the Congo, Canadian signal detachments see more Africans and other UN representatives than anyone else. And mostly they get along well.

By the time the UN pulls out, Canada should be well known.

The people of the Congo could be among its most promising resources.

There is not the incredible hunger and food problem to overcome here as there is in most underdeveloped countries of the Middle East and Asia.

Bellies Full

Bellies here are full. The UN can start educating and helping without first feeding.

And the temperament of the Congolese tend to be passive, friendly and patient. Violence is generally shunned.

There is not the explosive quality that is found in Arab countries, where intrigue and knife-in-the-back politics are a must.

Congolese are ignorant and uneducated (there were 16 university graduates in the country on Independence day, June 30). But there is no lack of intelligence.

Instill Desire

Once desire has been instilled in the people, the incredible resources of the Congo await exploitation.

With no government in existence, there is less corruption and graft to wheedle away at UN contributions. Aid to Congolese could be the purest in the underdeveloped world; directly to the people.

Once agitators within the country are calmed down, and if certain UN nations would stop sticking their fingers too deeply into the Congo pie, things might progress towards civilization again.

Interference

In one short afternoon I had a Ghanaian diplomat admit he was advising Patrice Lumumba in internal affairs; a Guinean diplomat was proud his country was "interfering"; A U.S. state department official urged that Lumumba be killed; an Egyptian Afro-Asian representative said he had advised Lumumba how to kill Col. Mobutu; and an Moroccan officer said he had been so busy intriguing both political sides that he didn't care who won so long as one leader was killed and out of the way.

Jean Bolikango, one of the more rational young Congolese leaders, told me: "If the UN can teach us how to govern ourselves, as the Belgians failed to do—and if agitators leave us alone—perhaps the Congo will be the envy of Africa instead of the joke."

What a wonderful way to have a HOUSEWARMING!

Yes! We're proud to present the Airco Automatic Warm Air Furnace. We know you will agree with Western Canadians everywhere, "An Airco is a wonderful way to have your housewarming." Here's why—

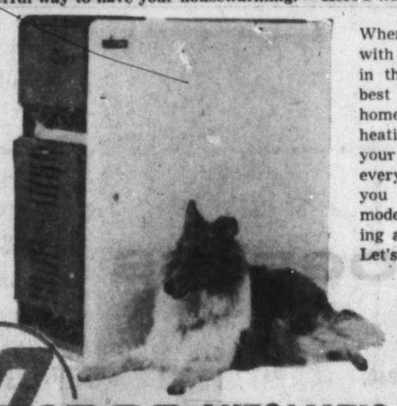

When you call, we will work with you or your contractor in the specification of the best Airco model for your home. Then our trained heating men will install your Airco, complete in every detail, ready to give you wonderful warmth, modern warmth, home heating at its most economical. Let's plan it now.

AIRCO AUTOMATIC GAS • OIL FURNACES

USE BA's FINANCE PLAN
5 Years To Pay
No Down Payment

Call Without Obligation—
BALLAM & RAWLINGS
PLUMBING & HEATING LTD.
2657 Douglas St. Phone EV 4-1641
B.A. FURNACE OIL DISTRIBUTORS

HEAT IN A DAY... NO DELAY... *one day installation service*

LENNOX
OIL HEAT
SPECIAL!
Factory Purchase Offer

Here's what you get . . . the famous Automatic Lennox Oil Furnace (85,000 BTU's) completely installed with full duct work to six existing warm air registers, plus two return air ducts; 250-gallon basement storage tank and wiring to approved circuit . . . all this plus a year's free service.

ONLY $660.00
Completely Installed
10% down, 5 years to pay
AS LITTLE AS $11.50 MONTHLY

More People Choose
LENNOX
. . . and there's a reason

Quality of construction, scientific engineering, fingertip control of room temperature, air that is filtered clean in continuous gentle motion . . . these are found in a Lennox furnace, famous for performance and dependability.

PLAN for LENNOX COMFORT NOW

Act while this special offer is in force . . . while we have the men and materials ready for immediate installation . . . giving you the least inconvenience.

SOLD, INSTALLED, SERVICED BY FACTORY-TRAINED TECHNICIANS

Our Obligation to You

We, at Harknett Fuel Ltd., accept as our full responsibility, your right to full money's worth of heating satisfaction. We are proud of our long record of service . . . giving you the heating satisfaction you would expect.

harknett FUEL LTD.
2333 GOVERNMENT ST.
EV 4-9381
AUTOMATIC FURNACES · APPLIANCES
COAL · PRES-TO-LOGS
ALL TYPES OF HEATING OILS
SUPPORT THE WINTER EMPLOYMENT CAMPAIGN

MORRISON'S
$100,000.00
CAR
SELL
RAMA
MONDAY

PLANT TREES NOW

Trees are happier when planted in the fall, so visit
"THE HOME OF HAPPY PLANTS"
and make your selection from our choice, popular priced, Saanich-grown fruit and ornamental trees.
Pruning and planting advice cheerfully given (plus a smile) with or without a purchase.
OPEN SUNDAYS
WEST SAANICH NURSERY
4890 W. Saanich Road GR 9-5292

EASY TO TAKE—
IN SMALL DOSES

Our Budget Plan spreads your Shell Furnace Oil Payments over easy-to-pay monthly installments!

Shell—the Heat'n-a-hurry Furnace Oil—costs no more, yet brings you these added benefits...

Keep Filled Service: We automatically refill your tank when your supply is low.

Trouble-free Heat: With Shell you get Sonitor *plus* a special additive to keep your heating system at peak efficiency.

Maintenance Service: We arrange for *complete* maintenance service—24 hours a day.

For full information
Call EV 3-1112

SHELL
HEATING OILS

Menzies Service Ltd.
DISTRIBUTORS OF SHELL FUEL OILS
911 FORT EV 3-1112

Genuine Arborite's newest, smartest pattern

Gay as a new Spring bonnet, Fantasy is the latest and smartest addition to Arborite's sparkling collection of Color-Magic patterns and colours . . . Fantasy in four fabulous shades for bathroom vanities, kitchen counter tops and cupboard doors, partitions, window sills, baseboards, and a host of other household and industrial applications. See Fantasy in all four shades at your Genuine Arborite dealer today.

Pink Fantasy
Gold Fantasy
Gulfstream Fantasy
Primrose Fantasy

GENUINE ARBORITE Trade Mark Reg'd.

Quebec City
Toronto
Winnipeg
Vancouver

THE ARBORITE COMPANY LIMITED
385 Lafleur Ave., LaSalle, Montreal
Please send me free samples of Arborite's new Fantasy pattern.
NAME
ADDRESS
☐ English ☐ French

Arborite is available at the following dealers:

The Moore-Whittington Lumber Co. Ltd. — 2614 BRIDGE ST. EV 3-7106
Cubbon Lumber Building Supplies Ltd. — Formerly Boyd's — 2720 COOK ST. EV 4-6411
Shawnigan Lumber Yards Limited — 2000 GOVERNMENT EV 2-7261
Stewart & Hudson Ltd. — 405 GORGE RD.
Genuine Arborite — Saanich Lumber Yard Ltd. — Building Supplies — 3941 DOUGLAS EV-5-2486
Genuine Arborite — Jogindar Lumber Co. Ltd. — 1080 Goldstream Ave. — Langford GR 8-2621
Genuine Arborite — Victoria Retail Lumber Yard Ltd. — Complete Lumber Supplies — 1901 GOVERNMENT EV 2-2139
Genuine Arborite — BUILDERS SASH & DOOR LTD. — Builders' Supplies — 350 Garbally Rd. EV 2-3171

Ten-Room House Biggest Halloween Fire

The Halloween bonfire to end all Halloween bonfires will be held at Prospect Lake tomorrow night—a 10-roomed, double-storey wooden house.

The house, with all useable material removed, has to be removed to clear the land for a new Saanich park. It is at the north end of the lake.

Burning the house is the easiest way of clearing the land. Plans to burn it some time ago were postponed when Prospect Lake residents asked providing not dogs and refreshments for the local children and Prospect Lake parents have contributed money to buy fireworks.

A Saanich fire truck will be standing by during the fire to make sure that the flames do not spread. The fire will be lit at 7.30 p.m.

The Prospect Lake and District Community Association is that it be used for a Halloween bonfire.

The bonfire is one of two planned for Saanich tomorrow night. The second will be held at Braefoot Park, arranged by parents of district children.

The park buildings will be opened and parents will supply their children with hot dogs and pop.

No public bonfires have been arranged for Victoria, although a number of permits have been issued for backyard bonfires, Fire Chief James Bayliss said last night.

In Oak Bay, the annual public bonfire will be held in Firemen's Park, opposite the firehall. Firemen will take care of the fire and Oak Bay Kiwanis Club will take care of the children.

The fire will begin about 6.50 p.m. and the Hometowners will supply music for the first half hour. A fancy dress parade will begin at 7.30 p.m.

Costume prizes will be awarded in four sections—up to 4 years old, 5 and 6 years, 7 and 8 years, and 9 to 12 years.

Pop and hot dogs will be supplied for the children by the Kiwanis Club.

In Esquimalt the council and the Esquimalt Lions' Club will present two bonfires—on Colville Road, near the new school, and in Bullen Park.

A fancy dress contest will be held and hot dogs and candy will be given to children.

At Langford the Langford fire brigade will hold a bonfire in a lot behind the fire hall, starting at 7 p.m.

Prizes will be given for winners of a fancy dress parade and the Langford PTA will provide hot dogs and pop.

In Sidney the Teen Town Club will hold a bonfire and fireworks display at the Sanscha Hall, beginning at 6.30 p.m.

Hot dogs and pop will be given away and prizes will be given for a fancy dress contest. Refreshments have been donated by Sidney merchants.

A teen-agers' dance in the hall will follow, beginning about 8 p.m.

LOCAL NEWS

The Daily Colonist.

(ESTABLISHED 1858)

CLASSIFIED

SECOND NEWS SECTION — VICTORIA, BRITISH COLUMBIA, SUNDAY, OCTOBER 30, 1960 — PAGE SEVENTEEN

Frostbiters Get In Training

Annual frostbite sailing season of the Royal Victoria Yacht Club was heralded yesterday by a sailpast and salute from Commodore L. E. Horne. As a prelude to series races beginning Nov. 6, yachtsmen braved a brisk late afternoon breeze to put their small craft through their paces.—(Colonist photo.)

Speakers to Blast Away At Park 'Corner' Today

Victoria's newest Sunday attraction, speakers' corner in Beacon Hill Park will be going full blast from 2.30 this afternoon.

Speakers for the Socialist Party of Canada will discuss employment, history, and the state and its function, while self-styled "Lighthouse Philosopher" W. A. Bill Scott will give "Dangerous Answers on What the Real Cause of Unemployment Is in Canada."

Spectators enter in the give-and-take debate, some by heckling, and a few bolder ones by mounting a soapbox to expound their own philosophies.

In Near Future

Vocational School Target for City

School authorities and organized labor in Greater Victoria are working together to keep teen-agers in school so as not to increase unemployment.

Out of their efforts, it is hoped, will come the establishment here of a full-fledged vocational school serving the growing population of lower Vancouver Island.

W. C. Gelling, chairman of the school board, said last night present difficult times probably will give impetus to the movement. He added: "I think it will come in the near future."

A. W. Toone, secretary-treasurer of Victoria Labor Council, said the labor body enlisted the aid of local school authorities in its campaign for establishment of a vocational training school here, and was assured trustees were giving the matter "serious consideration."

"Wouldn't we like to have one," said Mr. Gelling. He pointed out, however, that establishment of the school was entirely in the hands of the provincial education department, which now runs similar centres in Nanaimo, Burnaby and Vancouver.

Both groups take it as an encouraging sign that the provincial government planned to hold classes in Victoria as part of its recently announced retraining program for jobless workers. Details of the plan will be announced soon.

Teen-agers who lack academic and manual skills, however, are making up an ever-larger section of the ranks of the unemployed in Canada. Figures released in Ottawa last week showed last winter 15 per cent of the jobless were between 14 and 19. This figure jumped to 25 per cent in summer.

Greater Victoria school board here has given a lead to the rest of B.C. in providing pre-employment training for youngsters who planned to leave school before reaching age 15. So successful was the initial class for boys last year, that the program was tripled this fall.

Bad Time for Police

Halloween Still Mess Saanich Chief Thinks

Organized Fun Fine But Vandalism Out

Saanich police chief W. A. Pearson has had a whole year to reconsider his 1959 pronouncement that Halloween should be abolished—but he hasn't.

"We're faced with putting on 17 'specials', and every man in the department will be on duty just for the benefit of a bunch of clowns," he said last night.

TEARING SIGNS

"Some Halloweeners will be tearing up streets signs, pulling down mail boxes, breaking windows, pulling up shrubs and plants, damaging fences and rockeries and making general nuisances of themselves," he predicted.

But, he doesn't object to public-spirited outings like a bonfire which will be held on Roy Road off Grange.

"I certainly take my hat off to a man who'll organize that kind of fun," Chief Pearson said.

Oak Bay Police Chief Robert Smith warned children not to carry firecrackers in their pockets because of the danger of severe burns if the fireworks accidentally catch fire.

DARK COSTUMES

He was also concerned about the safety of kiddies wearing dark costumes and masks with limited vision. Danger will be greater if Halloween is foggy.

Oak Bay's full police force will be supported by trained civil defence men in uniform who will be sworn in and hold authority of peace officers. A number of municipal employees will aso be on duty, completing a force of about 30.

NO DAMAGE

City Police Chief John Blackstock said "we don't want to be kill-joys but we will not tolerate wilful damage or injury and we'll prosecute anyone we catch doing it."

All available men will be on duty, he said.

Girl Runs into Car Suffers Leg Injury

Nine-year-old Marlene Peak, 634 Pine, was taken to St. Joseph's Hospital for a leg injury but not detained after she ran from a parked car in front of her home into the path of a car driven by Henry J. Bull, 728 Pine, yesterday afternoon.

ELEANOR MAUNSELL

★ ★ ★

Seen In Passing

Eleanor Maunsell studying a duty sheet. (She is corps secretary for the St. John Ambulance Brigade. When not at work she enjoys listening to classical music with her husband Edward, at home, 3321 Cedar Hill.) . . . **Ron Woolcock** scoring a rare 28 hand and partner **Ed Borde** adding 20 to double-skunk crib opponents **Jerry Cruickshank** and **Fred Coldwell** . . . **Norm Hansen** enjoying a two-day break trout fishing up-Island at a secret lake . . . **Dib Noble** planning the Victoria Gun Club ham and bacon shoot Nov. 13 . . . **Bud Trythall** getting ready for the frostbite racing season . . . **Lou Worsell** resting in Royal Jubilee Hospital . . . **John Coppinger** surprised to hear about Lou . . . **Bob Hickey**, noted Royal Canadian Navy boxer of wartime days, and his wife **Freda**, visiting friends in Victoria (he's now a masseur).

Around the Island

First Snow of Season Falls in Copper Canyon

DUNCAN—First snow of the season fell Friday above the 3-000-foot level north of here in the north-west end of Copper Canyon.

It is expected to improve the hunting season.

First heavy frost was felt here Friday night and early yesterday.

The weather is already several weeks behind last year.

★ ★ ★

NANAIMO — Residents of the village of Lantzville, north of Nanaimo, decided to get a new water supply for their community — and they succeeded.

They contracted a water well drilling rig and at a depth of 38 feet came up with an artesian well having a flow of 150 gallons per minute.

The new well is believed sufficient to supply about 200 homes and approximately 1,500 residents.

★ ★ ★

UCLUELET—An influx of sportsmen from the outside is expected here for the long Remembrance Day weekend.

Big attraction is the waterfowl on Tofino Inlet's tidal flats. Hotel accomodation, both here and at Tofino, is is booked solid and many resort cabins at Long Beach have been reserved.

There were reports that 1,000 geese had landed on the tidal flats last week, but so far few have been taken. Hunters report that the birds are feeding on eelgrass, keeping far out of range.

Other News of Island See Page 8.

★ ★ ★

PARKSVILLE—Isaac Neden, of Coombs, has been awarded a contract by Parksville village council for installation of 760 feet of new water main in the village.

Three tenders were received at the municipal office for the project.

★ ★ ★

SHAWNIGAN LAKE—A. H. Simard & Sons, loggers with headquarters here, was fined $10 and $5 costs yesterday for ove-loading a truck two feet above the 12-foot, six-inch maximum.

★ ★ ★

GANGES—About 180 people attended afternoon and evening showings of Miss Emily Sartain's flower paintings.

Miss Sartain was in attendance and was introduced by Archdeacon G. H. Holmes, who thanked her for the opportunity she was affording residents of Salt Spring Island.

In addition to her large collection of water color paintings there were other examples of her work in the form of greeting cards, stationery and teapot stands.

LAKE COWICHAN: Elmer Tenney has been elected president of the Lake Cowichan Kiwanis Club.

Other executive members are Charles Reid, first vice-president; Fred Bancroft, second vice-president; Art Sutton, treasurer. Directors are Percy Delong, John Gueilette, Winston Harvey, K. J. Johnston, Jack Davis and T. W. Bulman.

★ ★ ★

UCLUELET — The Consumers Co-operative new supermarket, the largest and most modern on the west coast, was officially opened last week by James Forbes, chairman of the village commissioners.

The original store was opened in 1957. Last year's sales totalled $308,433. President of the co-op is George Gudbranson.

★ ★ ★

PARKSVILLE — Witches, ghosts, black cats, pumpkins and all manner of other story book characters will frolic together at the community hall Monday on the occasion of the annual Halloween masquerade party sponsored by Parksville Kinsmen Club for children under 12 years of age.

Prizes will be awarded in eight categories for the best costumes and entertainment will include the showing of films and games.

The party will commence at 6.30 p.m. and will last until 9 p.m.

Extra Venison Welcome To Feed City's Hungry

Victoria's Free Food Stall convener Mrs. E. E. Harper yesterday launched an appeal to hunters for venison for the next opening date Nov. 19.

We would appreciate any venison hunters might have to spare," Mrs. Harper said.

She said one person volunteered all the venison in her deep freeze for the stall's next opening. Others have come forward with fruit that will keep well during winter. "Good food of any description is welcome." Mrs. Harper said.

Anyone wishing to donate to the stall should call Mrs. Harper at GR 4-1750.

Opinion Sought on Referee

Greater Victoria organizations which might be interested in formation of an overall referee body to regulate all charitable appeals in the area are being canvassed by Victoria Chamber of Commerce.

A meeting of all interested bodies will be called by the chamber after all organizations have had time to discuss the principle involved.

Volunteers Needed For Poppy Sales

Volunteers are urgently needed to sell Remembrance Day poppies starting Friday night.

Target of $10,000 has been set for the sale of 75,000 poppies on city streets.

All proceeds go to help needy families of ex-servicemen in Greater Victoria. The year-round distribution of grocery hampers is handled by the poppy fund office on Langley Street.

Canadian Legion women's auxiliary, the IODE and others have volunteered to help but more sellers are needed. They should phone Mrs. Jarvis, EV 3-7863.

Poppies are available for lapel wear, with suction cup stickers to attach to windshields, or with long stems for decoration. There are also wreaths from $3 to $30.

Patients in veterans' hospitals receive a small fee for making the poppies.

Capital Notebook

By Peter Bruton

Poor Company for Native Sons

THREE OF A KIND: Rev. J. Lewis McLean explained the other evening how, on his arrival in B.C. 23 years ag, he was shocked to find he wasn't eligible to stand for office on the school board.

There were three classes of prohibited persons—native Indians, the mentally incompetent and clergymen.

"I always have felt the Indians have a legitimate complaint about being lumped together with the other two," he added.

★ ★ ★

BRIGHT SUGGESTION: If anything happens you'll know where the idea came from.

One of the most popular fireworks being sold in the city is in the shape of a building and labelled: "The Burning Schoolhouse."

★ ★ ★

Children Like 'The Burning Schoolhouse'

AUTOMATION: Strathcona Hotel's **John** and **Keith Olson** thought it was high time restaurants adopted modern, factory-type techniques to cut costs and increase efficiency.

The result will be seen early in the New Year.

The entire inside of the restaurant and coffee shop will be torn out to be replaced by a long counter seating 80. Another 50 people can be accommodated in booths.

A conveyor belt will run the length of the counter, bringing food out from the kitchen and taking dirty dishes back.

The entire restaurant operation will be handled by three waitresses who send the customer's order through to a "food dispatcher" in the kitchen by two-way radio.

The food, coming along the conveyor belt, will be protected by plastic "sneeze guards" and the belt itself runs so smoothly that a liqueur glass can be placed on it without spilling a drop.

The returning dirty dishes are automatically shunted off into a dishwasher. Cost: $55,000.

WIDE-SCOPE: A note from **L. J. Walshe** of Vancouver informs us that he has filed papers with the patent office for a new invention called "a combination self-illuminated flashlight pen" which enables people to write in the dark.

Mr. Walshe says it can be useful to a number of people, including doctors, who can use the pen to check patients' throats in hospitals without turning on the lights; homeowners, to locate keyholes; and business executives to jot down ideas they think of while lying in bed.

GUEST AT HOUSE: Apparently Vancouver lawyer **Gowan Guest** has given up plans to seek the Progressive Conservative nomination in Esquimalt-Saanich.

At a meetnig of the constituency association here some weeks ago he said he had written his now-famous letter seeking the nomination because he wanted to go into politics rather than set up a law practice and become "an influence peddler."

Prime Minister John Diefenbaker's former aide has now been hired by Canada's independent oil producers and turned up at the House of Commons last week to push their case in favor of a $350,000,000 Montreal pipeline.

—(Colonist Photo.)

—(Ryan Bros. Photo.)

Still Berry Time in Victoria

Good supplies of breakfast strawberries and Colonist sweet peas still grow in gardens of John Austin, 86, 1139 Empress, left, and Mrs. Kathleen Behnsen, 2705 Cook. Both growers believe their garden produce will last for a few weeks yet. The sweet peas were grown from seeds offered by Colonist garden expert M. V. Chesnut last spring.

Young Matrons with a Zest for Living

Meet some of Victoria's most active young matrons! Not content to be stay-at-homes and to risk wasting even one minute of their lives, these vivacious women are typical of the modern wife who is adept not only in all the facets of homemaking and child-rearing, but in other interesting, educating fields as well. All over Victoria there are young married women who use their energies, talents and intelligence helping out at hospitals and clinics, taking courses in art, pottery making, languages, music. And there are the sports-minded who head off to tennis and squash courts, golf courses, stables, and swimming pools to keep fit and trim. These are the women we admire and salute today. Let me introduce you to a few of them.

Keen horsewoman, Jody Tucker, with daughters, Cindy and Wendy

Spanish lessons add spice to life of Wilma Reynolds, pictured here with children, Jennifer and Scott

With So Much to Do and to Enjoy

Every fine day, and most not-so-fine days, will find **Mrs. Jody Tucker** at Victoria Riding Academy, where she's intent on becoming an even finer horsewoman than she is now. In one day she crams in a couple of hours' riding, caring for youngsters Cindy, 3½, and Wendy, 7, the usual cooking and cleaning, and a few extras as well. She is the wife of Lieut.-Cmdr. John B. Tucker, RCN, and lives at 3741 Winston Crescent. She hails from the South . . . Atlanta and Chattanooga . . . and completely charms all with traces of a soft southern drawl. Riding is not a new sport to her, but one only recently taken up again after some years of abstinence.

"A woman can be isolated, too wrapped up in herself, and can lose her perspective unless she gets outside the home and has other interests," says **Mrs. Wilma Reynolds,** expressing the opinion of many of Victoria's young matrons. She is the wife of H. S. Reynolds. She has a full and busy day, every day, keeping track of two energetic youngsters, Jennifer, 3½, and Scott, 2. As well as looking after her husband, children, two cats, home and garden at 770 Rogers Avenue, she squires young Jennifer off to sittings for a pastel portrait a couple of times a week and attends Spanish lessons at the College of Languages. The language lessons are in anticipation of another trip to Spain "sometime." Mr. and Mrs. Reynolds spent three months in Spain not too long ago, and another three months travelling on the Continent and in England. Wilma wants to have a more workable knowledge of the language next time.

Mrs. Margaret Buchanan is the woman to meet if you have time on your hands and like to do things with your hands. This young housewife will be conducting an eight-week course, starting Tuesday, Nov. 1, at the YWCA, where she will teach such things as magic meals (imaginative winter lunches), fresh flower arranging, home decorating, casserole cookery, gift wrapping, how to make Christmas gifts and tea time delicacies. This is a very well-timed course ending just before Christmas, Dec. 20. Margaret, wife of Donald E. Buchanan, is a graduate of the University of Manitoba. Before coming to Victoria she was much in demand to speak to women's clubs in Alberta and Manitoba where she lived. They live at 4020 Century Road.

Learning can indeed be a pleasure when your teacher is attractive, young **Mrs. Lorraine Travis,** who, for her third year, is lecturing in French 110 at Victoria University. Only a few months married, she combines the life of teacher and homemaker and has her hands full lecturing, marking papers, organizing and furnishing her new home, and really learning to cook. An accomplished pianist, Lorraine is well-known in Victoria for her work as an accompanist during the last few years, working with the Victoria Gilbert and Sullivan Society and the Victoria Musical Art Society on several occasions. She and her husband, R. B. Travis, live at 1353 Hillside Avenue.

Arranged by
TERRY FRENCH

Photos by
BUD KINSMAN

Margaret Buchanan adds a zip to ordinary home duties

The Islander

Daily Colonist Magazine

VICTORIA, B.C.
SUNDAY, OCTOBER 30, 1960

St. Roch Diary
Pages 4 and 5

★

Stately Home ---Chatsworth
Page 10

★

Thought For Food
Page 13

★

Old Homes And Families
Page 16

Vapor Trails Over Colquitz Creek. —Photo by Alice Kimoff

Charles Tyler in the Soil Laboratory.

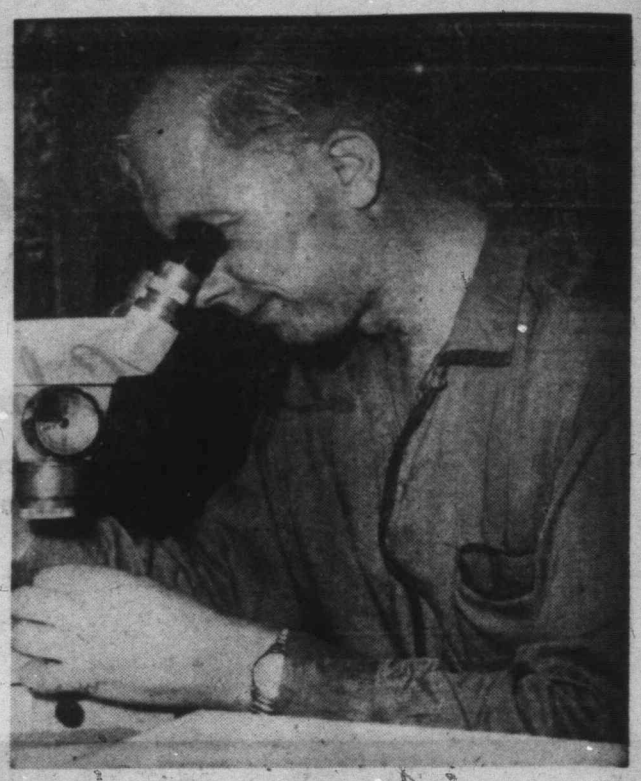

Norman Tonks . . . Entemology.

More Crops Here . . . and More Bugs

Some people are born gardeners. Some people learn. Some ignore the whole thing and live in apartments. And others find that plants firmly dislike them and will go to any lengths to avoid them. I am one of these last. I love beautiful blooms, but I find it useless to try to produce them.

By VIVIENNE CHADWICK

Photos by Alice Kimoff

There were no foxgloves in my yard, so I bought seed and sowed it lavishly on each side of the front steps. Every last one of them sneaked off in the middle of the night and came up underneath the garage at the back of the house. Little blue violas grow beautifully in the middle of my gravel paths. I lift them carefully, transplant them to a bed, water and cherish them—and they drop dead. Everything that I leave alone does well enough in the wrong place, but if I interfere in any way whatever, the plants simply quit.

So I accept defeat, but it hasn't prevented me trying to find out what other people have that makes friends of flowers, which is one reason why I telephoned to Saanichton's Experimental Farm to ask if I might go and see them, ask questions, and prowl around. I was welcomed most cordially, and given generously of their time, and I could see why. Each research officer there is an expert in his field, trained (with many letters after his name), and so dedicated to his work that he is eager to explain it to anyone truly interested.

Even to a rather ignorant layman, the farm is an intensely interesting place, and the scope and extent of its operations are considerably beyond what the average citizen might suppose. Everything that grows, everything that affects growth—soil chemicals, temperature, precipitation, fertilizers, parasites, pests, etc.—interest them. They are continually experimenting, testing, and compiling data on the results; and every few years a progress report is published by the department of agriculture with details of the farm's work to date. It covers meteorological records, work on fruits, bulbs, holly culture, shrubs, cereals, forage crops, machinery development and equipment, etc., and gives the results attained on their various project farms, or "illustration stations." These last, under the supervision of E. F. Maas, are private farms on which experiments are conducted with the co-operation of the owners, in order that local conditions may be studied in relation to the work. Bi-monthly reports go out to farms and institutions, and brochures on scores of subjects from fertilizer recommendations to the protection of crops from deer may be had for the asking.

J. J. Woods, the farm's superintendent, has been there since 1941. There are 11 other specialists on his staff, each in charge of a particular branch of science. In addition, there are 16 technicians, an office staff of five, and during their busiest seasons they have half a dozen or so university student assistants.

They are asked all manner of questions, and all sorts of problems are posed, some of which are not in their line at all, some of which have no answer: "I have no water, so my tomatoes are dying. What can I do?" Whereupon the farm official explains that there is really no substitute for water, and the grower had better find some, or no tomatoes! And: "There are bees in my chimney, how do I get them out " To which the answer is, call the fire department! One party on the telephone requested to be allowed to speak to the "beefist." Not wanting to tell the lady that they didn't go in for cattle, nor did they know what she was talking about, they let her explain a little further, tactfully temporizing until it developed that her inquiries were related to bees, and she therefore thought she needed a "beephyst." Occasionally somone comes along with a "very rare, very valuable" insect which they would like to sell for a very nice price—an albino earwig! It turns out to be, of course, a quite ordinary earwig in the pale process of shedding its skin.

Mr. Woods, together with J. H. Crossley, whose field is ornamentals—bulbs and holly—drove me over a good portion of the 125 acres which compose the farm. The land was acquired for the purpose in 1912, quite uncleared, and it has come a good way since then.

It has its own weather station. Hours of bright sunlight (if any) are recorded; an open tank measures water evaporation; there is a gauge which keeps track of humidity. A rain gauge, I found, isn't as complicated as I had thought. Apparently you may have your own, but you must use a straight-sided cylinder, say a tomato can, not a bucket with sloping sides. That's cheating. And 10 inches of snow, says the chart, equals one inch of rain.

Close to the weather station a couple of small greenhouses illustrate an ingenious method of giving to more than one crop at a time the advantages of accumulated heat and protection. The greenhouses are built on rails so that they may be slid forward across wheels a distance of their own length, to house a second crop, tomatoes, currently, when the first has sufficiently progressed. (I wondered why the wheels weren't on the houses and the rails on the ground, but I forgot to inquire.) Plant pathology here is the department of Dr. R. G. Atkinson, W. R. Orchard and J. E. Bosher.

As we drove slowly along, one of my guides remarked, with a casual wave of the hand, "This is where we fool the mums!" I was about to remark that they didn't look to me the kind who would do that, when I saw that we'd reached a plot of ground devoted to crysanthemums under a series of trellises. Here black polyethylene blinds are used to exclude sunlight in varying degrees to hasten growth, and

Continued on Page 3

Industry Scorns Mother Hubbard

By G. E. MORTIMORE

Mary Brown is a housewife who is always running out of something. This week she forgot to buy sugar. The first news she had of the deficiency was an angry snort from the cupboard as her husband tried to squeeze a few remaining grains from the bag into the sugar bowl.

Next week she will run out of breakfast cereal. It's a habit with her, because she has never learned to check her larder.

To ensure that factories and other industrial plants never make Mary Brown's error, they employ professional purchasing agents.

One of a number of purchasing agents on Vancouver Island is Vernon Porter, whose job it is to see that the raw materials cupboard at the British America Paint factory is always full.

★ ★ ★

As purchasing agent he must buy—at the most economical prices he can get—700 separate raw materials that go into the making of 1,000 different kinds and colors of paint, enamel, varnish and lacquer.

It is up to him to see that there is always enough of everything on hand to keep the factory going. A mistake on his part would endanger the livelihood of the 180 men and women who work in the rambling Bapco factory on Victoria's waterfront, and the 300 people employed in the company's warehouses at Vancouver, New Westminster, Calgary, Edmonton, Prince Albert, Regina and Saskatoon.

To do his job he works in partnership with a machine — a Univac tabulator, which also serves for such tasks as making up payrolls. Vernon Porter uses it for stores control.

★ ★ ★

He supplies a report on the amount of each raw material used daily in the factory. Trained attendants feed the information into Univac's maze of electrical circuits. The "brain" gives a report every three days, showing how much of each material remains in the storage bins—in relation to the safe minimum amount.

Freed from routine drudgery, Mr. Porter and his assistant, George Stenning, can concentrate on watching the raw materials market and keeping up with the technical changes in a fast-moving industry.

Vernon Porter keeps all his essential records on one set of "visual cards" mounted on wheels. A shuffle through the cards at random shows such colorful commodities as Burnt Umber, Raw Sienna, Aluminum Paste and Red Lead. Each raw material has its own number and two cards, one showing who sold the stuff to the company over the years, the other showing the amount used in the past.

★ ★ ★

Purchase orders for a paint factory span the globe: tung oil from Red China, brought in via Hong Kong; castor oil from India and Brazil; soya bean oil from the American middle west; linseed oil from the Canadian Prairies; whiting from the cliffs of Dover in England; colors from the Persian Gulf as well as from Canada and the United States; lac gum from India; various solvents, vehicles, pigments, resins, inerts, driers and special chemicals from widely-scattered suppliers.

Bapco is a fairly large paint firm, but it is not so big that its purchasing agent can afford to scoot around the globe buying a wide variety of materials in relatively small quantities. So Vernon Porter buys a lot of his overseas raw materials from brokers, who are used to handling many currencies and talking many languages.

But he still handles the biggest percentage of the buying himself.

For cheap bulk materials which don't vary much in price—such as whiting, talc and clays—Vernon Porter does his shopping only once or twice a year, and places a long-term order.

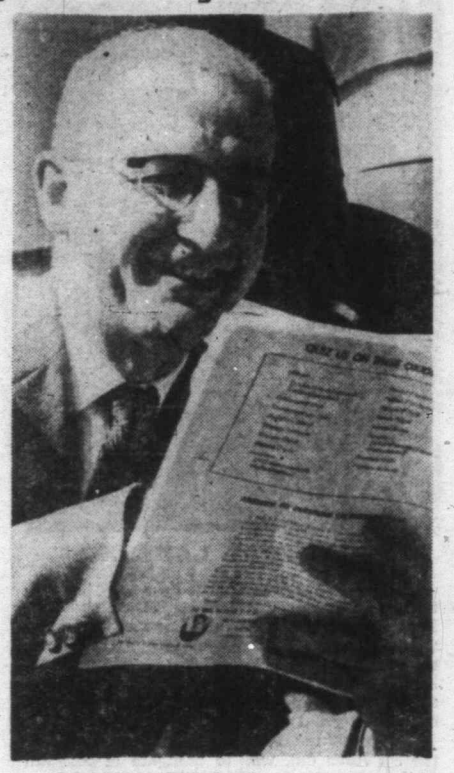

VERNON PORTER checks list.

But some other commodities have a price that flutters up and down like a flock of nervous sparrows.

For example: linseed oil. The prospect of drier weather and a smaller crop may mean a higher price for flax, and the linseed oil which is produced from flax.

Soya bean oil also has a nervous price, subject to sudden change. A small olive crop in France, Italy and Spain affects the price of soya bean oil on the Chicago market. It means that the European countries will be short of olive oil and hence will buy edible soya oil in the United States, driving the price up.

Since the 1939-45 war, a revolution in paint-making has produced scores of new colors and materials. The revolution is still going on. So the purchasing agent has to work in co-operation with scientists whose research may put the present paints out of date and force a buyer to go shopping for new materials.

The Victoria paint firm belongs to the Paint Research Association, a group of manufacturers who together maintain a central laboratory at Chicago, where scientists are busy cooking up and testing new products and new ingredients of old products.

Bapco also has its own laboratory, where company scientists work on research projects slanted to regional needs and put paints through torture chambers of fire, water, friction and chemicals to see how they stand up to punishment.

It is Vernon Porter's job to know something of what goes on in the laboratory, and in every other part of the plant, because he must buy the materials to keep the place running.

He is a tall, quiet man who prefers to listen rather than talk—a habit he formed while appraising scores of salesmen for truthfulness and reliability. He has been with the firm for 25 years. He became purchasing agent when E. L. Aubel retired on Dec. 31, 1959.

The purchasing agent is forever puzzling over plans to cut down the cost of materials and transportation—buying talc from Montana instead of California, because the coastwise freight rate has risen too high; switching to a new kind of carton which can be transported in bundles of 1,000 instead of 100—and all the time he and his mechanical partner, Univac, are checking to see that the bins and tanks are full.

The forgetful housewife can afford to run out of groceries, but a forgetful purchasing agent would be in real trouble.

More Crops

Continued from Page 2

it is found to make a noticeable difference. Berry-pickers will be glad to know that fruits research officer Dr. J. H. Harris is developing thornless blackberries and logans.

One area of the farm shows stretches of lawn like velvet. But it's not for looks. And close to it another area sprouts rows and rows of what appear to be neglected tufts of weedy grass. Which also is deceptive. These, the department of R. H. Turley, are experiments in turf for sporting greens as well as private gardens, and the tufty weeds are varieties of cattle forage.

The driveway along the upper slope of the farm winds through beautiful ornamental trees. This is the arboretum, which at last count had in the neighborhood of 600 species. Rows of Mr. Crossley's favorite hollies are here, too, in various stages of experimentation and development. These are a big item, because of the increased demand for the tree for commercial purposes. The farm is always on the lookout for better varieties of holly, and they will advise growers on cultivating, picking, dipping, packing and shipping.

There are scores of dwarf apple trees along here, as well, some of them heavily laden with fruit, and exact information may be had on the planting of these, how far apart, how and when to prune, etc. But don't ask how to make your ordinary apple tree into a dwarf, should it be growing beyond the confines of your garden, because it can't be done. You have to have the proper root stock. And if you have a peach tree on which the fruit refuses to develop, take another look—maybe it's a hard-shelled almond!

★ ★ ★

Inside, I was taken through one of the laboratories, a large bright "kitchen" with a great deal of highly-efficient-looking machinery and equipment, test-tubes, coils and scores of odd-shaped, labelled glass bottles, lined up like an army. Here Dr. E. H. Gardener and his technicians work on plant analysis and the chemical constituents of soil. In another, R. M. Adamson deals with vegetable and weed control research, and carries on a constant hunt for herbicides which will eliminate the weed and spare the vegetable.

The newest building is devoted to entomology. Bugs. Pest control. Because, says H. Andison, who, with his co-worker N. V. Tonks, handles this branch of research, there are a greater variety of crops here on the British Columbia coast and on Vancouver Island than anywhere else in Canada—and the pests go with them!

★ ★ ★

It's easy to see what interests whom at the Saanichton Farm. Mr. Crossley has fine color prints of flowering shrubs, bulbs, and holly on the walls of his office. And on Mr. Andison's desk there are all sorts of peculiar-looking insects sealed in plastic, like paperweights. And, in addition to being useful for lecture purposes in this farm, they are quite decorative. He does them himself, and explained the procedure.

Concluded on Page 5

ICE WAITS FOR NO ONE

Land-based forever in her cement basin at Kitsilano Park, Vancouver, rests a tiny ship with the greatest laurels in modern Polar exploration. For twice she navigated the historic Northwest Passage across the North American continent; first west to east, from Vancouver to Sydney, N.S., in 1940-42; east to west from Dartmouth, N.S., to Vancouver, 1944—7,295 miles in 86 days. Then in 1950 she sailed from Vancouver to Halifax via the Panama Canal, to return in 1954, to become the first ship to circumnavigate North America.

During these years of the vessel's dramatic voyages there was one person, perhaps more than any other, who worked and waited for the ship's final safe return. This was Major J. S. Matthews, archivist of the city of Vancouver. For 50 years this amazing man has labored continually gathering, salvaging every possible fact, happening and relic connected with the city since its beginning as a village amid a mighty fir forest 75 years ago. His interest in the St. Roch's survival was that, if it could finally be land-berthed at Vancouver, the ship would represent the City of Vancouver's proudest monument. This was Major Matthews' great dream; its carrying out to be the proudest moment of his life.

★ ★ ★

To bring this about he worked vigorously, urging prominent citizens, public institutions, city councilmen and government officials to make the St. Roch on land a historic marine museum. After various long delays and much public disputation as to her final position in the city, Kitsilano Park became the site; and, now in 1960, the vessel joins other famous land-based ships.

Her commander, Henry A. Larsen, FRGS, of the RCMP, was awarded the Polar Medal by King George VI in 1942, and a gold medal by Canada's Governor-General Vincent Massey in 1959.

Ashore, this gallant tiny vessel takes proud place in the company with these others famed in the annals of the sea: Hansen's Fram ashore in glass case at Oslo, Norway; Nelson's Victory, at Portsmouth, England; Amundsen's Gjoa, in a bed of imitation ice, Golden Gate Park, San Francisco; Cutty Sark, parked at Greenwich, London; The Tilikum, dugout canoe of Voss in Thunderbird Park, Victoria.

★ ★ ★

The St. Roch is only 80 tons, 104 feet long, 25 feet in beam, 12½ feet in draft, loaded. It was built by Clarence and Hennry Wallace at Burrard Drydock, Vancouver, in 1928, specially for the RCMP Arctic service to meet ice pressure conditions. Before its successful two-way crossing of the Northwest Passage it served 12 years in the Arctic, continually carrying supplies to outlying police posts and the scattered residents along the vast fringe of the polar sea.

The frame is all of extra-thick Douglas fir, sheeted entirely with Australian gumwood, commonly called ironbark, the wood proved best to resist the grinding pressure of ice floes. It usually carried a crew of nine men; was equipped with two-way radio. On its first west-east voyage it had only a 150-horsepower engine; on the return east-west route a 300-horsepower diesel. The vessel's return from Halifax to Vancouver in 1954, having in this also circumnavigated North America via the Panama Canal, marked 27 years' continuous service. The federal cabinet and Vancouver's city council agreed the proper place for the St. Roch's final resting place was where she was built. The cost of her land-basing was $65,000.

Nothing emphasizes more the greatness of this tiny craft's achievements than the colorful, heroic, tragically dramatic history of the 300-year-long unsuccessful endeavor to cross North America by an inland waterway called the Northwest Passage, which the famous explorer Captain Vancouver said did not exist. Not until the Norwegian Amundsen's triumphant winning through east to west, 1903-1906, in the incredibly small Gjoa with six men, was the passage conquered.

HENRY A. LARSEN

Before that, beginning in 1574 with the Portuguese Captain Cortes-Real, 81 ships tried, 22 were lost, and at least 242 men died awful deaths on sea and land, including Franklin and his 105 men. Frobisher started the search from England in 1576, followed by Davis, 1585. From then onward many captains and ships were sent by all the great European powers.

To cross the Northwest Passage twice as the St. Roch did, was to navigate in constant peril: unpredictable ice conditions, fog prevailing for days, temperatures at 60 below; hazardous and changing winds, blizzards for days, snow, sleet with no visibility, the mariner's awful concern. Against these, even such a greatly experienced polar navigator as Larsen and his hardy nine-man crew were severely tested.

For the first east-west voyage, 1940 was the worst possible time, though this could not be known beforehand. This year became known as a "bad ice year." Off Point Barrow settlement, July 24, with the journey barely begun, heavy ice forced the tiny ship to drift with the pack in order to avoid being crushed. By Aug. 7, the wind pressed the ice ashore. It took the crew three days with ice chisels and blasting powder to win free and continue on to Herschel Island. For a month the ship struggled slowly onward, meeting continual dense fog and heavy gales. The ship's log for weeks reads with monotonous repetition of strong winds, bad weather.

By FRANCIS DICKIE

On Sept. 25, Walker Bay was reached. The ship stayed until July 31, 1941. During this nine months, continuous long winter patrols were made with dog teams, visiting Eskimo tribes, checking game resources.

When the ice opened sufficiently, the ship picked her way slowly through. After passing Cape Bathurst, Aug. 2, the water shallowed so unexpectedly the ship was driven by heavy swells and began bumping the bottom. She swung about and gained deep water just in time.

As the days proceeded it was a story of facing shallow waters and heavy snow, continually seeking anchorage, even this at all times doubtful. Always a crewman was ceaselessly throwing the lead in blinding, freezing cold. Another at the masthead peered for shoals. Despite all precautions, on Sept. 6, the St. Roch struck a shoal. It pivoted around twice, listing crazily from port to starboard so many times it appeared the ship would be thrown over. Then the always unpredictable ice pressure steadied the ship and pushed it across the shoal, dragging along two outflung anchors and 90 feet of chain! Here she was again swung back and forth under drive of warring wind and ice until she was jammed upon the beach. Nature's malice held her here while the whole inlet froze to calm. Now once again came the cruel task of four days' ice-breaking with chisel and powder to battle a way to safety to moor to a floe of "old ice" outside the "tide crack" at Pasley Bay.

★ ★ ★

Once more came the forced preparation for another winter frozen in. A canvas housing was erected over decks fore and aft for winter 1941-1942.

On Aug. 3, 1942, there was a moment of desperate tension. Larsen was forced to decide swiftly whether to take the risk of ice conditions and proceed, or be frozen in another year to wait for possible better ice conditions. He took the chance. St. Roch broke free and made 15 miles in a narrow open lead. Suddenly the lead closed. The incalculable pressure of ice lifted the vessel four feet, heeling her violently over from side to side. Again, as many times before and after, the stout fir and ironbark frame of the tiny vessel held firm.

★ ★ ★

On Aug. 12, the No. 1 cylinder head broke, flooding the engine. It took days of labor to repair, while the St. Roch continued at reduced speed on only five cylinders. Despite this, the vessel made fair time from Fort Ross to Davis Strait. Though buffeted by two more gales, the ship reached Sydney Harbor, Nova Scotia, Oct. 8, 1942, to complete the first west-east crossing of the Northwest Passage.

The commander's decision to risk the break forward on Aug. 3 turned out to be a wise one. In his own words: "The season 1941-1942 was very bad sailing weather. Had we missed that one chance getting out of Pasley Bay when we did the St. Roch might still be there! For winds prevailed, and ice never left the bay nor the west side of Bothia Peninsula."

In July, 1944, at Halifax, Larsen received orders to attempt the east-west crossing of the passage. July 22, the ship left Dartmouth, N.S. This voyage was by way of the Lancaster Sound route. After passing through the Strait of Belle Isle many icebergs were encountered amid heavy fog. By the time Cape Walshinham was reached, the drift ice became so heavy no progress was made.

★ ★ ★

From his long Arctic experience, Larsen realized the solution was to cross to the Greenland coast, for clear water and weather. The chief remaining danger was the gigantic icebergs.

On Aug. 17, crossing Lancaster Sound, the first gale was met, with the added hazards of snow and sleet. Now, due to the absence of

Concluded on Page 5

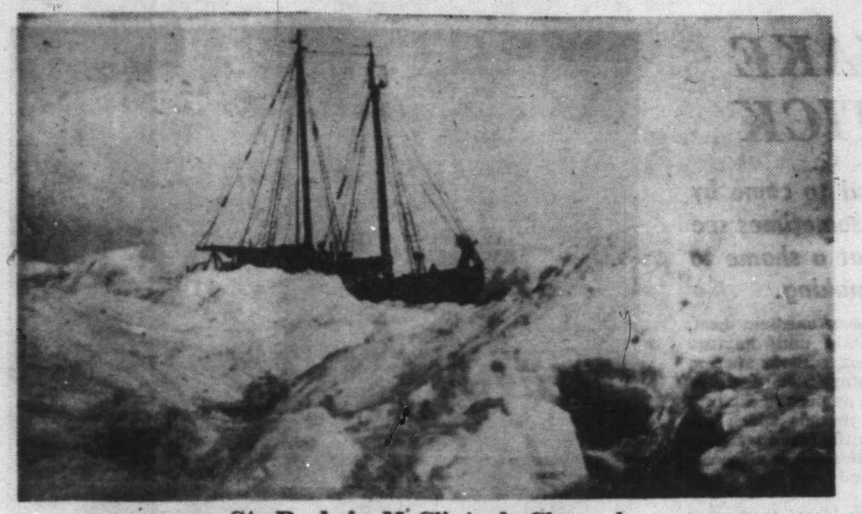

St. Roch in McClintock Channel

First complete story of the two most famous Polar voyages of this historic ship's twice crossing the Northwest Passage, as compiled from the logs of her commander, Henry A. Larsen, FRGS, of the RCMP.

Memorable Place In Canadian History

Continued from Page 4

floe-ice, the choppy sea forced the ship into the lee of an enormous berg. Here the whole frame was covered with sheets of ice by the spray from below and driving sleet from above. The sled dogs freezing on top of the deck load, were brought down and huddled into a cargo scow, and covered with canvas.

At the end of the gale the St. Roch made fast time, now with her new 300-horsepower diesel engine, though the magnetic compasses were unreliable for many days.

★ ★ ★

By Aug. 28, Winter Harbor was reached, a memorable place in Canadian history. Larsen and his crew went ashore to view Parry Rock and pay homage to the memory of the famous polar ships Hecla and Griper of Cmdr. William Edward Parry, Royal Navy, outstanding among early polar explorers. Upon the rock is a large copper plate with the Canadian coat of arms. This was placed by Capt. J. E. Bernier, master of the Canadian government ship Arctic, July 1, 1909. The wording on the plate declares Canadian sovereignty:

"This memorial is erected today to commemorate the taking possession for the Dominion of Canada of the whole Arctic Archipelago, lying to the North of America from Long. 60 w. to 141 w., up to lat 90 North, Winter Harbor, Melville Sound. CGS Arctic, July 1st, 1909. J. E. Bernier, Commander, J. V. Koenig, Sculptor."

★ ★ ★

Continuing the westward passage, the St. Roch by Sept. 7 had left Cape Bathurst behind. In an amazingly short time, compared to the west-east voyage, the ship reached what the crew called "home waters."

She came to Tuktoyaktuk (called Fort Brabant by the Hudson's Bay Co.). Here shallow water and the strong current of the great Mackenzie River maintained long stretches of open water. But suddenly a gale blew up, and with the harbor markers blotted by darkness, St. Roch grounded on a mud flat. Fortunately, the big new engine drew her free. Even though the harbor entrance was dangerous, the attempt over the shallows had to be made for the better anchorage and shelter within.

Such was the violence of the storm that the sea water ahead became a soup of mud. The vessel rolled so vigorously that one dory was thrown from its davits down upon the boat deck. Yet, once more by what the crew called a miracle, the vessel was lifted by one enormous swell clear into the harbor over the most threatening shoal. Both anchors were at once dropped and holding cable released. Now 10-foot waves swept relentlessly over her bow and decks—enormous waves for such harbor water.

On shore the Hudson's Bay Co. buildings were flooded, outside goods and equipment swept away and sled dogs drowned. The worst storm in history had struck the settlement. The St. Roch rode it out.

From there, homeward bound, the ship met fairly kind weather for the Arctic. On Oct. 1, 1944, the American station on Akutan Island was reached. For the first time since leaving the Atlantic coast, Larsen enjoyed a full-length bathtub. He had not been able to sleep without his clothes since leaving Sydney, N.S.!

On Oct. 16, the St. Roch moored at Vancouver. The second Northwest Passage trip was completed in 86 days, after travelling 7,295 miles.

★ ★ ★

Of these memorable voyages, the words of Larsen are nostalgic and prophetic: "For the Northwest Passage, future great icebreakers will be able to navigate it. Yet the Arctic will always be the Arctic! On occasions planned voyages will run behind schedule. Some ships will find it easy, others difficult, and still others will meet disaster. One thing is certain: Modern ships will have the advantage in power and strength, and if held up, will merely have to wait until a little later in the season. To future powerful Arctic vessels, the young ice that forms even in calm open water, and which stopped us so many times, will present no obstacle. These will plow right through. The main thing is to watch the ice movements, and be in the right spot at the right time, for ice does no wait for anyone.

"Sometimes during our voyages I felt I was on hallowed ground of those early explorers: Parry, Ross, Kellett, McClintock, McClure, Franklin and many others. I pictured them and their crews wintering in isolation and discomfort, optimistically waiting for spring. Some of them perished, all risked death to carry the British flag into new, difficult territory."

Skipper Back From Land Patrol

More Crops

Continued from Page 3

Here, too, the department runs into odd inquiries. It was once rather thrown by a letter which arrived from the mainland, asking what could be done about certain obnoxious insects, "as per samples enclosed," which had recently been discovered in a local hospital's beds! Everybody was relieved when a closer study of the letter indicated that the beds referred to were in the gardens, and occupied only by plants. On another occasion, many years ago, there appeared to be an alarming increase in the earwig population of Victoria. The things were swarming everywhere, and presently were traced to one spot, the Ross Bay Cemetery. People were bringing them, all unwittingly, in bouquets for the graves, and the plague was spreading from there. So, as the pest is one which is most successfully hunted at night, Mr. Andison and his crew, in white raincoats as it happened, and armed with torches, set forth when darkness came, to pursue and entrap the wily earwig. Promptly panic-stricken calls went in to the Victoria Police Department that the cemetery was haunted! So while the scientists hunted the earwig, the police hunted the scientists—and the press next morning carried the headline: "One-eyed White Ghosts Only Harmless Bug Hunters!" Mr. Andison says his department has never lived down that one.

He is, currently, tremendously enthusiastic over something known as "systemics." These are chemicals, at present in liquid form, soluble in water, which may be fed to plants by watering the soil, or to cattle by mixing with their food, and which will render vegetable or animal practically immune to the depredations of pests. Insects leave plants thus treated firmly untouched, and will clear off promptly from the hide of a farm beast so fed.

Superintendent Woods, I was informed at the close of my tour, was about to retire. So I asked what he plans to do now—and wasn't too surprised, in view of the intense absorption which all these research men find in their work, at the answer: "He's going to garden."

IT'S FUN TO MAKE APPLE-ON-A-STICK

An old-fashioned treat that is hard to come by these days is an apple-on-a-stick. You sometimes see them in specialty candy stores, but what a shame to buy them when half the fun is in the making.

To make taffy apples at home, select good eating apples in a medium to small size. The sticks may be found in dime stores. If you can't find them, however, you can use wooden skewers from a meat dealer.

To make perfect apples-on-a-stick takes practice. Follow these directions explicitly and you should have little trouble. The syrup doesn't thicken quickly, and there is plenty of it, both of which help make the dipping easy.

What you need: Eight small to medium red apples, eight wooden skewers, three cups sugar, half cup water, half cup golden corn syrup, one teaspoon red vegetable coloring, one or two drops oil of cinnamon.

Wash and dry apples; remove stems. Insert skewers in stem end of apples. Combine sugar, water, corn syrup and red coloring in deep saucepan or top of double boiler. Cook over medium heat, stirring constantly until mixture boils. Then cook without stirring to soft crack stage (285 degrees) or until a small amount of mixture separates into threads which are hard but not brittle when tested in cold water. Remove from heat; add flavoring and stir only enough to mix.

To keep syrup from thickening while dipping the apples, set pan in larger pan of hot, not boiling, water. Let syrup stand a few minutes before dipping apples, to permit air to come to the surface. This will help to avoid blisters on the apple glaze. Hold each apple by skewer end and quickly twirl in syrup, tilting pan to cover apples with syrup. Remove from syrup, allow excess to drip off, then twirl to spread syrup smoothly over apple. Place on lightly-buttered cookie sheet to cool. Store in a cool place.

SUNDAY CROSSWORD PUZZLE

ACROSS

1 Fore-and-aft rigged vessel
6 Fruit of blackthorn
10 Covered for protection
14 Old English silver coin
19 Modest
20 Hilt of a knife
21 Part of apple
22 Washed in clear water
24 By
25 Signifying maiden name
26 Rakes with gunfire in certain way
28 American humorist
29 Land measure
30 Pronoun
32 Ancient Roman official
34 Lubricating liquid
35 Excavation for removal of ore
37 Man's name
38 Killed
40 Drunkard
41 Indian mulberry
42 Teutonic deity
44 Anger
45 Expanded
46 Period of time (pl.)
48 Thin silk fabric of middle ages
51 River of Italy
53 Metal
54 Norse goddess of healing
56 Artificial language
57 Twitching
58 Pacific island screw pine
60 Tibetan gazelle
61 Grooves
65 Of punishment
67 Foreigner
72 Assists
73 Symbol for sodium
74 A volume
75 God of love
77 Preposition
78 Group of three
79 1055 (Rom. num.)
80 First syllable of Guido's scale
81 Opposing
84 Bone
86 A Negro people in Nigeria
87 Entreaties
89 Animal
90 Half an em
91 Caused to remember
94 Part of Bible (ab.)
95 Coin of Russia
96 Part of face (pl.)
98 Symbol for gold
99 Posture
102 Therefore
104 Choice part
105 Not fresh
108 Old French coin
108 Prefix: not
110 Spitton (pl.)
113 Symbol for ruthenium
114 Bushy clump
115 Unadulterated
117 Greek letter
119 Fruit
120 Symbol for tellurium
121 Peacock butterfly
122 Withered
123 Kind of ship (pl.)
126 Cut by sweeping strokes
128 To dissipate
130 Pikelike fish
131 Symbol for cobalt
133 As it stands (mus.)
134 Pacific island screw pine
135 Beverage
136 Kind of wheat
139 City of Switzerland
141 Ousts
144 Fodder storage pits
148 Sheet of window glass
149 Metal container
150 Symbol for promothium
152 Bone
153 Child's game
155 A bumpkin
156 Bitter vetch
157 Demand
159 Climbing vine
161 Apportion out
163 Collection of facts
164 By
165 Large genus of grasses
168 Public peace officer
169 Roman bronze
171 101 (Rom. num.)
172 Thrusts back
174 Came to earth
175 Raise
176 City in Connecticut
178 Sandhills
179 Allows
180 Lairs
181 Narrow apertures

DOWN

1 Kitchen vessel
2 Printer's measure
3 A large cask
4 American Indian
5 Pays attention to
6 Shields
7 Narrow road
8 Away from
9 To bleach
10 Climb
11 Trough for carrying mortar
12 Native metals
13 Pre-determines
14 Fruit of the vine
15 To be borne by
16 Pronoun
17 While
18 Tantalizes
19 Flower
23 Portrays
27 51 (Rom. num.)
31 Body of water
33 Hawaiian hawk (pl.)
36 Gold in Spanish-American countries
37 Macaw
39 Song bird (pl.)
41 Paid notice
43 Sun god
45 U.S. President
47 To transgress
49 Word of negation
50 Covers inner surface of
52 Japanese measure
53 Fur scarf
55 Lease
56 Fencing position
60 Makes tidy
61 Group of tents
62 Natural elevation of land
63 A daring feat
64 Symbol for lanthanum
65 Owns
66 Primitive garment
68 Size of shot
69 Marked with degrees of measurement
70 Ireland
71 A cross
74 Repast
76 Symbol for tin
80 Pronoun
81 Old stringed instrument
82 Pronoun
83 Coarse hominy
85 Spanish for yes
88 Philippine island negrito
89 Undeveloped flower
92 Compass point
93 Burmese native spirit
95 Long narrow rug for a corridor
97 Employ
99 Serpent (pl.)
100 One who gives tips on racing
101 Chinese measure
103 Gem (pl.)
104 Man's nickname
105 Egyptian solar deity (var.)
106 Knowledge
107 German river
111 Aloft
112 Angry
113 Put to flight
116 Bird
118 City of Chaldea
121 Intelligence quotient
122 Slow moving creature
124 Small rug
125 Picturesque
127 Native of Savoy
128 Colonists
129 Roman bronze
132 Correlative of either
134 99 (Rom. num.)
136 Primitive weapon
137 Separated
138 Abstract being
139 Cry of sheep
140 Symbol for Neptunium
142 Exists
143 East Indian timber tree
145 African worm which infests eye
146 A weight (pl.)
147 Discolor
149 Grade
151 Haze (pl.)
154 Spurs
157 Cabbage
158 Underground animal
160 State (ab.)
161 Large dog
162 Duck
165 Writing implement
167 Insect's egg
168 Stinging insect
170 Standing room only
173 Early bronze coin of China
177 Country of Europe (ab.)

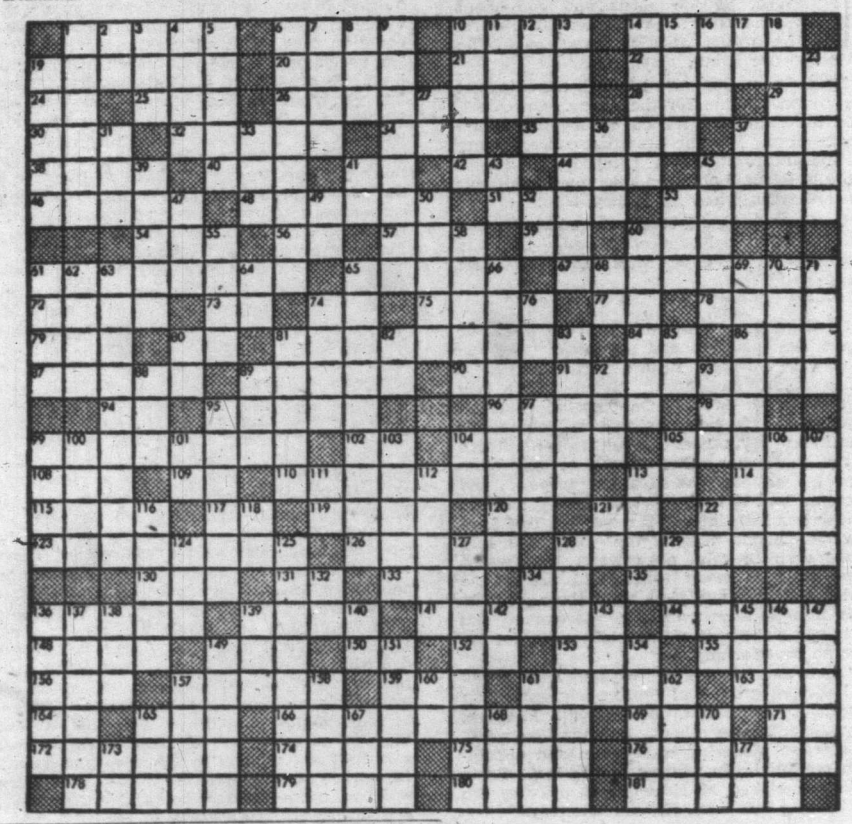

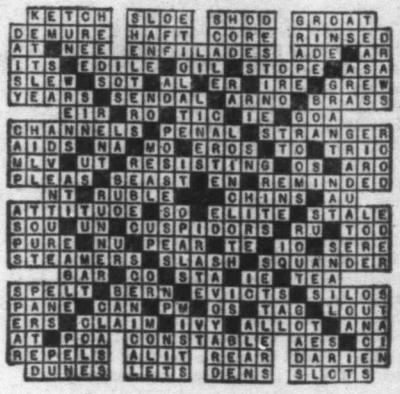

deity (var.)
6 Knowledge
7 German river
1 Aloft
2 Angry
3 Put to flight
3 Bird
5 City of Chaldea
1 Intelligence quotient
2 Slow moving creature
4 Small rug
5 Picturesque
7 Native of Savoy
8 Colonists
9 Roman bronze
2 Correlative of either
4 99 (Rom. num.)
5 Primitive weapon
7 Separated
8 Abstract being
9 Cry of sheep
9 Symbol for Neptunium
2 Exists
3 East Indian timber tree
5 African worm which infests eye
6 A weight (pl.)
7 Discolor
9 Grade
1 Haze (pl.)
1 Spurs
7 Cabbage
8 Underground animal
9 State (ab.)
1 Large dog
2 Duck
5 Writing implement
7 Insect's egg
8 Stinging insect
9 Standing room only
3 Early bronze coin of China
7 Country of Europe (ab.)

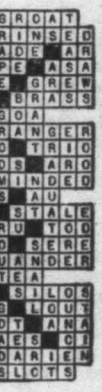

Bert Binny Backstage

From Six to Ninety

This is my 200th excursion "backstage." It all started in November, 1956.

For the benefit of those statistically inclined, I have talked to a minimum of 35 dancers, 35 singers, 47 instrumentalists of whom the majority were pianists, 70 actresses, actors, monologuists, etc., two skaters, one magician, two artists, one model, one horse, one dog and one pigeon. Keen mathematicians will immediately discern that this only totals 196 subjects, but on four occasions including this, there has been a straying from the usual form and an inanimate subject or some other extra-curricular matter has been discussed.

There is little doubt that some of these opinions have been advanced largely in a spirit of conformity; either with something heard before or with something that sounds acceptable. Some, on the other hand, have been distinctive and obviously individual. But no matter whence they come, if they are the guiding light of the speakers' careers, they are still important.

One very interesting and revealing point has become clearer and clearer as time progressed.

In general, the 82 musicians have been largely concerned with technique. Of the 70 actresses, actors and speakers, scarcely a one has ever mentioned that subject or anything akin to it. Oddly enough, the 35 dancers have tended to consider their techniques and their presentations together. This also applied to the skaters. The horse was clearly influenced in his performances by circumstances but he had no comment.

Practically all our actresses and actors dilate on the subject of "feeling." Some of the musicians seem to think about it, but they do not give it the emphasis or credit that comes to it in a deluge from the thespians.

Everything seems to indicate that, in general, less "feeling" is required by the actors and actresses and, possibly, more by the musicians. Conversely, the former need more recognition and practice of technique while the latter could probably get along very nicely with less.

Every performance given, whether presentational, representational, vocal, theatrical or instrumental, is a judicious balance in the use of two elements: the player and the instrument. To the singer, the instrument is primarily the voice, though other considerations do enter the picture. To the actress she herself is the instrument and, naturally, it is the same with her male counterpart.

The violinist, for instance, has problems of bowing. The matter of embouchure concerns the horn player. Singers have their breathing to think about and dancers have to watch such matters as co-ordination. All these things are technical but vastly important. If they go wrong the performance suffers. The audience knows it right away, but it doesn't always know why.

But, judging from conversations with close to six dozen actors and actresses, very few—particularly of the younger ones—realize that they have technical problems also. If they did and studied them instead of putting all their money on that unreliable nag known as "feeling," we would have a lot more smoother plays and, doubtless, far greater depth in characterizations.

On the other hand—on the credit side—there is enormous enthusiasm among our artists. I am sure the actors and actresses are anxious to practise good general techniques in, for example, such quite ordinary procedures as standing, sitting, walking, falling, entering, exiting, embracing and so forth if those techniques were shown to them. On occasion I have murmured about the "tension scale"—a marvellous means of registering varied emotions almost at the drop of a hat and quite without the aid of "feeling." I have yet to encounter anyone who has ever heard of it. I have been regarded with amazement, amusement, bewilderment or, sometimes, sheer pity because I have suggested that feeling could arise from action rather than, invariably, the reverse.

Learning a play is not learning to act any more than learning a routine is learning to dance or picking up a tune learning to sing.

Victoria has a wonderful potential in young and enthusiastic artists, all bubbling with ideas and energy. Not in all cases but in many they need more basic guidance and, perhaps, more practical experience.

That, anyway, is what close to 200 interviews seem to suggest.

BERT BINNY

YOUTH PARADE

Halloween Witchcraft Brewing

By REBA and BONNIE CHURCHILL

● There's some fancy witchcraft brewing for Halloween. As junior hostess Jacklyn O'Donnell shows, your witch centrepiece begins by inflating an orange balloon. Craggy facial features cut from black and white plastic tape adhere smoothly to the balloon head. Drinking straws for hair and paper for hat and cape make the figure broomstick-ready.

● What would Halloween be without a menacing skeleton? Sketch a skull on a big piece of cardboard as the basis for a fun game. Using paint and colored plastic tape, the facial features are outlined, cut out and numbered. Each team is given a ping-pong ball and tries blowing the ball into the holes. With the board resting flat on a table and the guests lined up on either side, whoever blows the most balls into the highest numbered holes wins.

● A bulletin board serves as an ideal backing for table and door decorations. Its textured surface is easy to decorate with those All Hallows passwords, "Trick or Treat." The words can be spelled out in licorice twist.

The Police Held on Like Bulldogs

It was on a morning in early April, 1921, as a Chinook wind steadily drove the snow from the Cariboo benchlands, that Provincial Const. George H. Greenwood of Quesnel detachment found in his mail a letter with a Kamloops postmark, a letter he'd been anxiously waiting for.

It was from his divisional inspector, W. L. Fernie, and it said among other things that a certain Mrs. Arthur Halden of Quesnel, married but a couple of years, had previously been the widowed Mrs. Wright; and prior to that, back in the Old Country, had been spinster Adah Godfrey.

The excited Greenwood read the letter to his assistant, Const. E. O. Aves, and at its conclusion burst out with:

"Don't you see it? Adah Godfrey! A.G.! The initials on the ring!"

For a minute Aves didn't quite get the significance of it all; then suddenly his face lighted with interest. He, too, got the import.

by CECIL CLARK

"What are you going to do now?" he asked.

"You and I are going to arrest Mr. David Clark," said Greenwood crisply. Which is how, later that day, three miles from Quesnel, Greenwood and Aves found themselves rapping on the front door of the Grandview farmhouse. David Arthur Clark, tall, dark and well-built, a man in his early 30s, answered the door, and looking curiously at the two police officers heard Greenwood announce, "You're under arrest, Clark, on a charge of theft."

"Theft of what?"

"A couple of rings and a couple of brooches."

"Has Mrs. Halden come back?"

"No. She's not back."

"Then who laid the charge?"

"I did," said Greenwood perfunctorily, as he added the time-worn "you need not say anything in answer to the charge . . ." In a few minutes Clark had his hat and coat, the house was locked up and the trio were speeding to Quesnel in the detachment's somewhat rattletrap Ford car.

★ ★ ★

Thus did Const. George Greenwood make the Crown's opening move in a somewhat incredible story of murder, mystery and intrigue that came to be known in the B.C. Police files as "The Halden Case."

Dave Clark, so suddenly plucked from his doorstep by the Provincial Police, had come to the Cariboo from the prairies the previous year, and in July had gone to work for the Haldens as a hired hand. They were a quiet couple, in their mid-40s, with a 14-year-old stepson, and looked forward to life in the Cariboo on their newly acquired property.

Arthur and Adah Halden, and young Stanley, didn't often come in to Quesnel, and it was sometime in the late fall before someone remarked that they hadn't been seen around lately. It was then that hired man Clark explained that all three had suddenly gone down to Spokane to attend the funeral of Mr. Halden's brother.

It was on Nov. 10, a week or two after the Halden's departure, that Clark happened to meet Const. Greenwood one afternoon on Quesnel's main street.

"I've got a bit of a problem," remarked the young farmer to the policeman, "and I wondered whether you could help me."

"I'll try to," said Greenwood.

"Well, it's like this," Clark went on, "in the last few months I've lent the Haldens quite a little money, and now I'm getting a little worried."

"Worried? Why?"

"Well, I've got a sort of hunch," continued Clark, "that they won't be coming back here . . . and it looks like I'm going to be stuck for over a thousand dollars."

"Got anything in writing?" asked Greenwood.

"Yes," went on Clark, drawing from his pocket a folded paper. "I've got their promissory note. It's all properly signed and everything."

"I guess you'd better see a lawyer," suggested Greenwood. "He'll know what action to take."

On the strength of this conversation, Clark saw the town's legal light, E. J. Avison, who in the month following commenced court action for return of $1,250 loaned by Clark to the Haldens; loaned on April 27 and to be repaid by Dec. 1.

Also coupled with the claim was one for wages: $762 owing from April 7 to Dec. 7, 1920.

★ ★ ★

It was in presenting his legal claim that Clark made oath and said that "on or shortly after Oct. 29, 1920, the Haldens left for Spokane but notwithstanding most careful inquiries from the postmaster and all likely persons I cannot obtain any news of the whereabouts of the said defendants. I have ascertained they have left considerable obligations behind them and I believe they have left the country and do not propose to return."

A True B.C. Crime Story

He went on to declare, "I know of no way in which the summons in this action can be served and I respectfully apply for an order for service on them by deposit of summons in the Quesnel Registry and by notice in the Cariboo Observer."

The document was sworn to before Government Agent Edgar C. Lunn on Dec. 8, 1920.

In due course, County Court Judge Fred Calder granted permission to proceed with the action 20 days after publication of an advertisement in the local paper.

With these legal technicalities behind him, it was a week later that bachelor David Clark, who had been living alone at the Halden place for a couple of months, accepted an invitation to go for Christmas dinner to the neighboring Andersons. Thoughtfully he brought with him Christmas stockings for the children and a present for Mrs. Anderson carefully wrapped in tissue paper. It turned out to be a handsome horseshoe brooch set with pearls. To Elizabeth Anderson's husband Clark gave another Christmas present: a plain gold ring inscribed inside "A.G. for Father, 1892."

"Here, I can't take a thing like this," said Anderson. "It's a sort of family heirloom."

"Think nothing of it," said Clark with a laugh. "I took it off a dead German officer in France."

That same afternoon, visiting other neighbors, Clark gave the wife of Capt. W. E. Ekins, the local auctioneer, a gold-plated 29th Battalion brooch.

It was a week after that that the court-instructed advertisement appeared in a New Year edition of the local Cariboo Observer, a notice which apparently went completely unheeded by the absent Haldens.

★ ★ ★

It was after this that a few of the rural tongues started to wag (as they did when Miss LeNieve wore Bell Elmore's brooch at a dance) and some of the talk reached Greenwood's ears. It was the story of Clark's Christmas Day generosity; a story that made him wonder. He coupled it in his mind with the story of Clark's promissory note. However, he thought, as Avison was handling it, it all seemed proper and above board. Still, he wondered; and he wondered, too, about the Haldens and their sudden departure. Wondered if anybody had been friendly enough to see them off to Spokane.

He called at the post office and had a chat with the postmaster. There he found there had been quite a little mail for the Haldens during the previous summer, then it had dwindled off. Dwindled off when a number of letters had been returned to the senders marked: "Left the district. No forwarding address."

Greenwood's inquisitive feet took him next to the telegraph office, where a check of incoming telegrams around Oct. 29 showed no message for the Haldens; in fact no one in the district had received a telegram from Spokane. Next call was the rural telephone office, and there the result was the same. No long distance call summoning the Haldens to a Washington funeral.

It was all very queer, and very mysterious; and the suspicious Greenwood talked it over in the office with Aves. It was then they came up with the idea of putting in a report, in an effort to backtrack on the Haldens' antecedents. All they could quote for identification was Lot 6681, Group 1, Cariboo district, but a bright plain-clothes man in Vancouver stepped into the Land Registry and came up with Wallace and Van Roggen's name on a title deed. They had handled the land deal and most of the Haldens' business, but hadn't heard of them for some time. In fact, the last letter from the Haldens was dated June 2, 1920. It was through the firm, however, that Mrs. Halden's sister, Mrs. Thirza Hughes, was located at Parksville. She, too, was mystified by her sister's sudden absence from Quesnel.

According to Mrs. Hughes, her sister Adah had been married to a Mr. Wright in England, and on his death in 1915 she came to Vancouver Island with her stepson, Stanley. She worked for a time in Victoria, contracted typhoid fever and was a patient in the Jubilee Hospital. Later she convalesced for a couple of months at the Hughes' Parksville home, and in 1919 met Arthur Halden, engineer for the Northern Construction Co. and married him. The couple lived at Wellington for a time, then in the early spring of 1920 bought the Quesnel property and moved there.

Apparently Mrs. Halden had money in England, proceeds of property sold under power of attorney, amounting to about $5,000. It was around May when she thought of transferring the funds to the Royal Bank at Quesnel, then changed her mind when the rate of exchange took an adverse turn. Meantime she bought six $50 Victory Bonds for her stepson, and these were still in the Quesnel bank, held for safekeeping.

Finally the police, by diligent inquiry into Arthur Halden's background, found that he had no brother in Washington, and a check with Olympia showed no one named Halden had died in eastern Washington the previous fall; and just to clinch the point, the Spokane police said no one named Halden had registered at any Spokane hotel the previous October.

★ ★ ★

With these discoveries carefully docketed, Greenwood now applied himself to the statements made in Clark's County Court claim, and discovered the Haldens' local debts were a myth. They owed no one. Curious, too, was the fact that if they had a mind to suddenly leave the community, they did so just as they had stocked up with a big supply of groceries.

Mrs. Hughes was positive about the identification of the jewelry Clark had given away at Christmas time; the inscription "A.G. for Father, 1892" was Adah Godfrey's memorial ring on the death of her father that year; and not only did Mrs. Hughes identify the pearl horseshoe brooch, but produced a picture taken at her sister's wedding in Vancouver in 1919, showing Adah wearing it.

It was thus, with identification of the ring, the Quesnel police thought it time for action; time to act before the Haldens' property fell into Clark's clutches by due process of law! Upon his arrest on April 17, 1921, Clark stuck to the story that he got the engraved ring off a dead German

TW

and added that h
horseshoe brooch

He came up a
Spring Assize in
disagreed. Prom
application for b
sional Inspector
adamant; he woul
under $10,000. C
it, so he stayed in

According to
it must have bee
Mrs. Halden's m
from England th
man Clark to d
family, and once
scene lay claim t
if Clark had done
dens, the problem
and where?

That summer,
guished in jail, sq
police officers
countryside near th
employing scores
in an attempt to
ment of informati
would prove a key
boo puzzle.

The farmhouse
searched from top
were tapped, even
and the basemen
Ditches and sloughs
days were spent in
Lake. Wherever th
appearance of a s
property, there the
sifted feet deep.
pumped out, and e
the Quesnel River

★ ★

Finally, tired an
questing police had
Haldens apparently
thin air. That
Clark's second trial
George, and again
heard the story o
brooches. This tin
verdict was guilty,
heard the judge say

However, as he
and nights in the gri
ing on the banks of
New Westminster,
tinued the search
missing Haldens. A
was offered, but no

There was the
Clark had lent the
in the summer of 19
had a bank account
blank. He was aske
penitentiary and w
frontery told the p
that he didn't believ
always kept his mo
money belt, strap
waist.

"Twelve hundred
—you carried that ar
suggested the invest

"Sure," said Clark,
of his mocking smile.

It was in searchin
that the police notice
thing. There wasn't
document in the pla
Halden signatures—a
graph of the couple
been systematically
proof of this were tw
metal picture frame
of a bedroom heater.

It was Greenwood

Next Week: The Girl Detecti

gs

the snow
f Quesnel
he'd been

time. In fact, the last
Haldens was dated
was through the firm,
Mrs. Halden's sister,
ghes, was located at
, too, was mystified
sudden absence from

Mrs. Hughes, her
been married to a
England, and on his
e came to Vancouver
stepson, Stanley. She
ime in Victoria, con-
fever and was a
bilee Hospital. Later
for a couple of
Hughes' Parksville
19 met Arthur Hal-
r the Northern Con-
d married him. The
Vellington for a time,
rly spring of 1920
esnel property and

Mrs. Halden had
d, proceeds of prop-
power of attorney,
out $5,000. It was
en she thought of
funds to the Royal
, then changed her
ate of exchange took
n. Meantime she
ictory Bonds for her
se were still in the
eld for safekeeping.
olice, by diligent in-
ur Halden's back-
t he had no brother
and a check with
no one named Hal-
eastern Washington
and just to clinch
kane police said no
n had registered at
el the previous Oc-

★ ★

iscoveries carefully
wood now applied
tatements made in
ourt claim, and dis-
ns' local debts were
ed no one. Curious,
that if they had a
leave the commu-
just as they had
a big supply of

was positive about
of the jewelry
away at Christmas
on "A.G. for Father,

ek: **The Girl Detective**

Godfrey's memorial
of her father that
y did Mrs. Hughes
horseshoe brooch,
cture taken at her
in Vancouver in
h wearing it.
th identification of
nel police thought
time to act before
rty fell into Clark's
cess of law! Upon
il 17, 1921, Clark
that he got the
a dead German

TWICE HE WENT TO JAIL

★ ★ ★

The Haldens Disappeared And All Efforts To Find Them Proved In Vain

and added that he bought the pearl horseshoe brooch in England.

He came up at the Prince George Spring Assize in 1921 and the jury disagreed. Promptly there was an application for bail, but here divisional Inspector W. L. Fernie was adamant; he wouldn't consent to bail under $10,000. Clark couldn't raise it, so he stayed in jail.

According to Fernie's reckoning, it must have been the prospect of Mrs. Halden's money coming out from England that spurred hired man Clark to do away with the family, and once they were off the scene lay claim to the estate. But if Clark had done away with the Haldens, the problem was: how, when and where?

That summer, while Clark languished in jail, squads of provincial police officers criss-crossed the countryside near the Grandview farm, employing scores of Indian trackers in an attempt to pick up any fragment of information, anything that would prove a key to unlock the Cariboo puzzle.

The farmhouse, of course, was searched from top to bottom, walls were tapped, even the floors torn up and the basement soil explored. Ditches and sloughs were probed, and days were spent in dragging Dragon Lake. Wherever there had been the appearance of a slash fire on the property, there the soil was carefully sifted feet deep. Even wells were pumped out, and every back eddy of the Quesnel River was explored.

★ ★ ★

Finally, tired and frustrated, the questing police had to admit that the Haldens apparently vanished into thin air. That November came Clark's second trial, again at Prince George, and again a judge and jury heard the story of the ring and brooches. This time, however, the verdict was guilty, and David Clark heard the judge say, "Two years."

However, as he spent his days and nights in the grim turreted building on the banks of the Fraser near New Westminster, the police continued the search for clues to the missing Haldens. A reward of $1,000 was offered, but nothing turned up.

There was the thought that if Clark had lent the Haldens $1,250 in the summer of 1920, he may have had a bank account. This proved a blank. He was asked about it in the penitentiary and with smiling effrontery told the police questioner that he didn't believe in banks. He always kept his money in a leather money belt, strapped round his waist.

"Twelve hundred and fifty dollars —you carried that around with you?" suggested the investigator.

"Sure," said Clark, with still a hint of his mocking smile.

It was in searching the farmhouse that the police noticed one significant thing. There wasn't a letter or a document in the place bearing the Halden signatures—and not a photograph of the couple! They had all been systematically destroyed, and proof of this were twisted and melted metal picture frames in the ashes of a bedroom heater.

It was Greenwood, however, who came up with something interesting: a blotter, which held to a mirror, showed that someone had been practising the Halden signatures, over and over again.

DAVID ARTHUR CLARK

However, thanks again to Messrs. Wallace & Van Roggen, there were still signatures in existence, and these were checked with the signatures on Clark's promissory note. Promptly a handwriting expert, R. J. Sprott, branded the promissory note a forgery, and so did Mrs. Hughes, accustomed to seeing her sister's signature for years back.

It was in the fall of 1923, when the main gate of the "big house" swung open to release the smiling ranch hand from Quesnel, that he noticed waiting for him out front a police car—a police car driven by Provincial Police Sgt. John Macdonald, who had a warrant for him charging him with forgery.

That December, it was Mr. Justice Aulay Morrison and a New Westminster jury who had a chance to size up David Arthur Clark, when he stood up, still with that half-quizzical smile on his face, to plead "not guilty" to the charge.

From then on, Crown Counsel George Cassady drew from witness after witness one of the strangest stories ever aired in a B.C. courtroom. It was told in detail, recounting step by step the toilsome weeks around the Grandview farm where the police delved and probed for trace of three people whom the Crown felt sure had been murdered and their bodies disposed of.

There were almost ghosts of the Haldens in the courtroom, especially when defence counsel asked Mrs. Hughes how she could claim to be sister "of the late Mrs. Halden."

"You have no proof that she is dead," suggested counsel.

"She's dead, all right," was Mrs. Hughes' quiet reply.

The motive for the forgery was revived, including the brazen effrontery of the Quesnel court action in an effort to take over the estate of the missing people.

"His clumsy efforts to delude the law were unavailing," is the way Judge Morrison termed it in his summation.

It was Friday, Dec. 13, an unlucky day, when finally the jury retired to consider the matter. They returned in an hour and said David Arthur Clark was guilty.

"Have you anything to say before I pass sentence?" said Judge Morrison, the whole courtroom almost expecting that Clark would make a full admission.

However, with his usual half-smile, Clark made a bow to the bench and commenced "Your Lordship," then as a sort of afterthought, he turned to the packed courtroom and added "and ladies and gentlemen."

"You're not here to make a speech," said the judge, cutting him off, and then added:

"The law entitles me to give you a maximum sentence of 14 years imprisonment. However, I'm not in agreement with long sentences, and I'm going to give you 10 years."

It's now 40 years since the Haldens vanished from their Quesnel farm, and in these four decades never a trace of them has come to light.

Their name, however, crops up now and again.

★ ★ ★

It cropped up the other afternoon in my Cadboro Bay living room, when an old friend, ex-Inspector George H. Clark, dropped in with his wife to renew old times. Known far and wide in B.C. during his more than 30 years of police service, George, who retired a few years ago, is now a well-known police magistrate in Edmonton.

A now-and-again Colonist reader, it was George who asked me if I'd ever written the Halden story. I said I hadn't because I could never find out what happened to them; and I don't like uncompleted stories.

★ ★ ★

However, George remembered the case, for it happened about the year he joined the Provincial Police. Created quite a stir in the upper country, he told me.

"What do you think happened to the Haldens?" I asked.

"I think they were killed and pushed though a hole in the ice in the Quesnel River," was the way George Clark described the work of David Clark to Cecil Clark!

The Stately Homes

By H. W. BEEBY

Every year, now that members of the British nobility have opened their ancestral estates to the public at so much per head, thousands of tourists from all parts of Britain and abroad walk through "the stately homes of England," gaping at their spacious rooms and splendid furnishings.

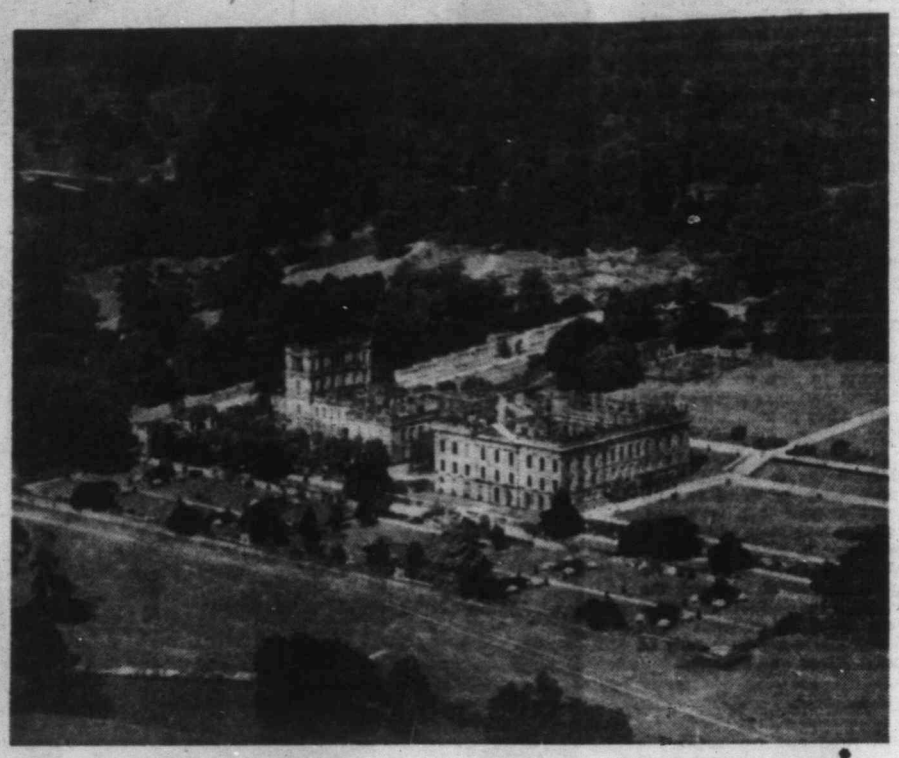

Bess of Hardwick Began Chatsworth

And well they might, for it is quite certain that such magnificent houses will never be built again; nor could they again be filled with the priceless treasures they contain today.

One of the most famous is Chatsworth, situated in Derbyshire, about 156 miles from London and some 12 miles from Chesterfield.

The original Chatsworth was built by a redoubtable lady, "Bess of Hardwick."

Lady Bess had four husbands, the last one being the sixth Earl of Shrewsbury. But it was her second husband, Sir William Cavendish of Suffolk, who acquired for her the Chatsworth estate after she had persuaded him to sell his estates in Suffolk.

Lady Bess' second son by Sir William was created Earl of Devonshire and succeeded to the Chatsworth estate. So began the long line of Earls and Dukes of Devonshire, a family that has not only added lustre to the County of Derbyshire but also gave a governor-general to Canada in 1916.

★ ★ ★

However, not a vestige of the house that Bess of Hardwick built remains today. It was not until 1686 that the fourth Earl, who was later to become the first Duke of Devonshire, erected the present Chatsworth.

A dukedom was created for him because he was one of the nobles who invited William and Mary to take the throne of England after King James II threw the Great Seal into the Thames and fled to France.

Chatsworth, both house and park, is often described as the most beautiful as well as the most imposing of the great houses and parks of England.

Wide, rolling moors spread away into the distance, rising eastward high above Chatsworth House, and through the middle of the park flows the pleasant River Derwent.

★ ★ ★

In this park is a shady retreat known as Queen Mary's bower. There the unfortunate Scottish queen spent many hours, for she was a prisoner at Chatsworth under the care of the Earl and Countess of Shrewsbury for years. To this day may be seen the coat of arms of Mary, Queen of Scots, its quartre-rings still showing the lilies of France and the lions of Scotland and England.

At that time there was a moat around the bower. Today it has been drained.

Another famous resident of Chatsworth was the wife of the fifth Duke of Devonshire — Georgina.

Most people remember Georgina by the charm of her portrait by Sir Joshua Reynolds, who pictured her dandling her infant son on her knees. The romance surrounding the theft and recovery of her portrait by Gainsborough is a story in itself.

★ ★ ★

One of the great ladies of the 18th century, and daughter of Earl Spencer, Georgina created a legend when she canvassed for votes for her favorite, Charles James Fox, in the Westminster election of 1784, and gave kisses to the free and independent voters of Drury Lane in return for promises of votes.

"If I were God Almighty," cried one of the voters, "I'd make thee Queen of Heaven!"

Georgina's son, the sixth duke, built Chatsworth into the house as we know it today. He employed Sir Joseph Paxton to build the great conservatory, and it was from this building that the architect Marples got the idea of erecting the Crystal Palace in London.

Miles of piping and glass were used in this conservatory, which was so large that the sixth duke used to drive a small carriage with four ponies and outriders through its interior.

A great nobleman and gentleman, this duke made large additions to the library, which is especially rich in Shakesperian quartos and folios. Among other treasures to be seen there is a canoe given by the Sultan of Turkey and a malachite clock presented by Emperor Nicholas of Russia.

The state rooms, which are open to visitors, are wonderful in both paintings and furniture. There you will see some very fine ceilings by Laguerre (1692-94) with scenes from the life of Julius Caesar depicting his reception among the gods. These ceilings remain unaltered since the first duke's day.

Still in existence, too, is the original hunting tower built by Bess of Hardwick and well worth a visit, since the view from this tower is superb.

The sixth duke never married, and Chatsworth passed to his cousin, the Earl of Burlington, thus bringing into the Devonshire family the vast Burlington estates, including the Compton estates of Eastbourne and Chiswick House near London.

★ ★ ★

All the dukes of Devonshire bore the name William right up to the eighth duke, who married late in life and had no family. Thus the title devolved on his nephew, Victor Cavendish, a son of the eighth duke's brother.

Mr. Cavendish married Lady Evelyn Fitzmaurice (a daughter of the Marquess of Lansdowne) who today is living at nearby Hardwick Hall. Mr. Cavendish, the ninth Duke of Devonshire, was Governor-General of Canada from 1916 to 1920. It is his grandson who is the 11th and present Duke of Devonshire.

Unfortunately after the 10th duke's death, succession duties exceeded £3,000,000 and considerable portions of the Devonshire estate had to be sold to meet them, including Hardwick Hall, its furnishings and paintings. (In a later article we shall take a closer look at this famous Elizabethan home, one of the finest still in existence.)

★ ★ ★

Another tourist attraction in Chatsworth Park is the model village of Edensor, with its lovely church. Only people connected with the estate reside in this village.

Though rich in history and tradition, the lords of Chatsworth have made no boast of their dignities in their epitaphs. Even when Lord Frederick Cavendish was killed in the most outrageous political assassination in the British Isles during the last century, there was nothing more imposing inscribed upon the simplest of headstones than the date of the tragedy—May 6, 1882.

Chatsworth charm and its wealth of legend will be long remembered by any visitor to this palatial home.

Story and Illustration by Robert H. Savery

Sea Spawns Tales of Wonder

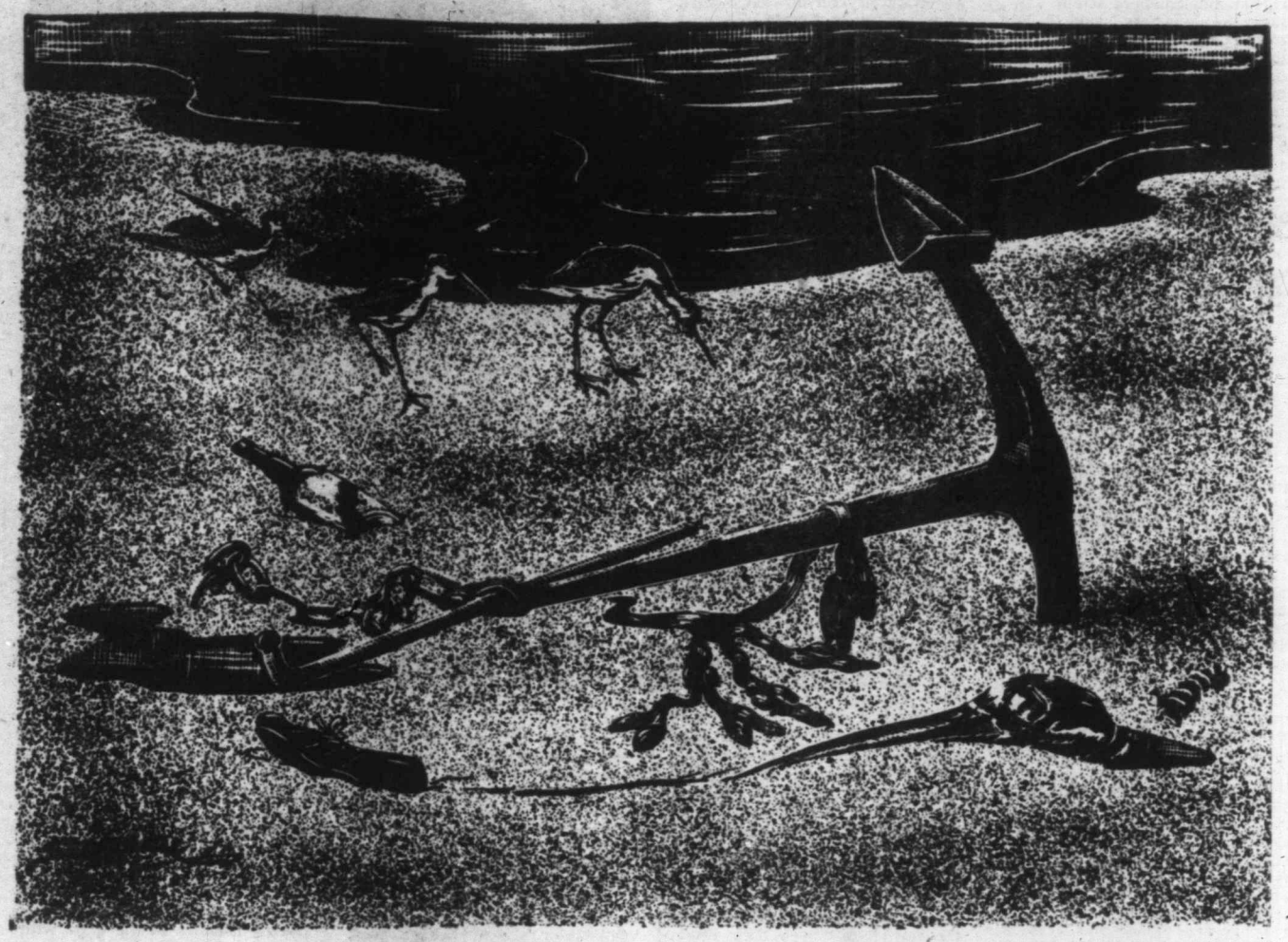

For tales of wonder, strange creatures, also of danger and romantic adventure, the sea perhaps holds all that is left to us today in this area of endeavor; that is, unless the cold infinity of space shall provide a new and fertile ground for experience.

This will not be yet despite the highly-colored and fancy free, if not prophetic, writings of science fiction.

Now until that time, which we writers of the present may never see, we have this last stronghold of wild, uncontrolled nature and still the producing material for romance of the unknown, the sea, the great, rolling, ever-restless ocean which laps beaches around the world.

★ ★ ★

Now, as I look from my window, the water is a flat, dull monotone of silver grey with dark varied green reflections from the warehouses. Gaunt arms of the cargo derricks reach upward, the grab of one hitched up at half-arm, jaws hanging open in loose-jointed silhouette.

Out in the stream the lap, lap of the sluggish tide can be seen to ripple into amorphous shapes the reflected shadows of a group of pilings, browned with mussels and tresses of weed below and greyed by the bleaching winds above water.

The rain has stopped, but still the area by the dock looks dank, destitute of life — but no! A dark figure leans on the iron railing, shoulders hunched, an attitude of dejection in all its lines, yet it is a sweet bitterness for it gives an impression of vital life to the scene.

The pictorial appeal is less loud, more profound, less distinct, more stirring—and sooner forgotten than the contrast of sunlit sky, tossing sea and screaming gulls. Yet its effect endures for long, perhaps forever. A nostalgic mood that is easily conjured up by that special smell of the sea that clings over all, a mixture of salt and tar seasoned with odors hard to define, yet fresh, clean and perhaps slightly fishy but to the individual who has in spirit a dash of the salt-sea in his blood, not unpleasant.

I know of no other environment that can arouse so many memories and vitalize our capacities for delight and wonder to the sense of mystery surrounding our lives; stimulating to our sense of pity, and beauty, and pain; to the latent feeling of fellowship in us with all creations of the sea. To the seaman, home from the sea, memories in every tone and hue from half a hundred ports of call in odd corners of the world.

To write of the sea or brush in with concincing strokes of breadth and vigor its many and constantly changing moods the man must descend within himself, and within that lonely region of stress and strife. If he be fortunate, he finds the terms of his appeal to others through the medium of the soft winds and warm, still waters or through the roaring, green-black, crazed water of a storm-tossed, rock-strewn reef.

One must not only have imagination to catch the mood, but a more than surface knowledge of nature and a sea-gypsy's love of the unknown beyond the horizon.

With this lure and fascination the sea holds one in endless enthrallment. On whatever strand we may happen to be, east or west, every so often on the sand at our feet will be thrown another small piece of mystery, sloshing this way and that or retreating in a slither of shingle as though to say, here before you is the flotsam and jetsam of life—and death—garnered from above or below the restless waves.

ANAGRAM ANSWERS

(1) LAUNDRY
(2) ROMANCE
(3) CISTERN
(4) STATURE
(5) PARVENU

Modern-Day Noah's Ark Airborne

Intercontinental airliners criss-crossing the world's flight paths are being transformed into airborne Noah's Arks in this jet age, as the animal air cargo business climbs as fast as the big jets themselves.

"We even employ two special cargo-animal handlers at our Vancouver headquarters," said T. W. Brown, Canadian Pacific Airline's cargo manager. "And it's not surprising," he added, "because sometimes you'd think the airline was running a flying circus."

"A monkey with a severe case of the sniffles, an ant-eater with an ailing hind leg or a penguin that refuses to eat because its feet are too dry," are relatively simple medical problems for William "Scotty" Starks, and Ernest Ferrar, airborne animal specialists, explained Mr. Brown.

★ ★ ★

"They take force-feeding a penguin, or drying out a monkey as a matter of course," he added. "They have to — because live, exotic cargoes are continually passing through Vancouver, crossroads of the airline's international routes."

Recently, the largest shipment of penguins to enter North America arrived in Vancouver in the cargo hold of a CPA airliner. The 68 birds were destined for the penguin palace at Stanley Park Zoo.

Zoo curator Alan Best, who had collected the birds in the Antarctic, shepherded his flock from South Georgia to the Falkland Islands, then on to Montevideo, where they boarded a plane for Vancouver.

★ ★ ★

Mr. Best is used to transporting animals by air, because a large percentage of Stanley Park Zoo population has been flown into Vancouver via CPA.

On arrival in Vancouver, the airline's two animal handlers were on the job, assisting the curator with his squawking, squalling cargo of exiles from Antarctica. But the spirit of co-operation works two ways.

When something out of the ordinary arrives, like the cargo of 50 assorted Australian birds and animals that stopped over in Vancouver on the way to Basle, Switzerland, Alan Best and the zoo's veterinary surgeon are often called out to help.

★ ★ ★

Mr. Starks and Mr. Ferrar have gained a keen insight into wildlife likes and dislikes. Scotty first became interested in animal husbandry when he took courses in biology and zoology in a German prisoner-of-war camp. Now he spends many of his free afternoons down at the zoo, helping the keepers and learning more about the wild animals he handles. You can see him there almost every Friday in the wildlife cages, introducing his five-year-old daughter to the smaller animals or visiting patients in the zoo hospital.

★ ★ ★

He knows, for example, that a duck won't drink until it has washed its face. When a consignment of ducks arrives from the Falkland Islands, or stops over in Vancouver on the way to Europe, handlers provide a large dish for washing purposes — and infra-red lamps to dry the birds off afterward. In their natural state the ducks "waterproof" their feathers with an oil secretion. This dries up in captivity. A duck has to be kept warm and dry for at least a week after one day in a crate.

Penguins, on the other hand, must be kept wet. They get "bumble foot" if they stand for long on a dry surface. In their natural state they eat, live, swimming fish, getting water as well as food in the one operation. They don't know how to eat or drink on dry land.

It took Scotty and Alan Best until 2 o'clock one morning to feed and water a consignment of 25 penguins.

While one man held each bird's beak open, the other dropped in a fish. Then they held the beak closed until the bird swallowed.

To quench the penguins' thirst, they used a tube to pour water down their throats. Then repeated the entire operation until the birds were satisfied. Between times they hosed both birds and cages to keep them comfortable for the rest of the journey.

Again, all the birds reached their destination alive and well — but

Scotty Meets Cheery Gibbon.

Friendly Snakes Favorite Cargo

only because Alan Best had learned how to care for animals in transit during years of collecting in Africa and South America. His experience has been invaluable to airline handlers.

"It's a trial-and-error method," he admits. "I watched for days before I learned why my ducks were dying of thirst beside their drinking water. The only clue I had was the way they dipped their heads as they walked. Once I realized that this was a washing reflex, I had the answer. I made a canvas bath and they saturated themselves. I dried them off and they went back to wash again. Warm and dry for a second time, they began to drink again."

This lesson, learned after days of observation in the Andes, has saved the lives of hundreds of birds since then.

★ ★ ★

Although he handles everything from noose to tame mice, Scotty's favorite cargo is any sort of reptile.

"It's only the feel of a lot of small, quick muscles that makes people think snakes are slimy," he said. "They are really warm, friendly animals, especially after a long trip."

Not even an over-affectionate embrace from a baby anaconda — now in the Stanley Park Zoo, could dampen Scotty's enthusiasm. But it did show him the truth behind stories of boa-constrictors and anacondas crushing people to death.

"I had to get help to unwind the five feet of it wrapped around my arm," he said, "and my hand was numb for hours."

But his all-time favorite individual is still the pet tiger, a mascot of the "Flying Tigers" in the States, which was flown to Canada to join the Shrine zoo train.

"It was tame and friendly as a kitten," he explained. "I had no trouble handling it at all."

One of Scotty's major problems is finding places to leave animals while their cages are being cleaned. The cargo handlers' lunchroom is warm and large enough to give an animal freedom to move after confinement. Most domestic animals spend their stopover time there.

★ ★ ★

A half-dozen wallabies offered more of a problem. They had to be left where they could be easily caught again. Fortunately, the big wire-and-steel locker for diplomatic bags was the ideal size and shape. Scotty explained his difficulties to customs and airline officials. A key was produced, the locker emptied, and a guard mounted over the state papers of half a dozen countries, while the wallabies, in turn, occupied the locker. Then Scotty and Ernie Ferrar cleaned the locker and the papers were returned.

Feeding the animals that pass through Vancouver is a major problem. CPA flight kitchens supply fresh salad vegetables, milk and eggs. There is always a supply of birdseed, canned cat and dog food in the handlers' lunchroom cupboard. For larger animals, Scotty commandeers a truck and drives into the city in search of fish, alfalfa, hay, or even bamboo shoots.

He has recurring nightmares about receiving a shipment of koala bears from Australia.

"I can't find the right sort of eucalyptus trees in Vancouver," he says. "If we ever did get one of those bears in here we would have to fly gum leaves up from California to feed it."

Domestic animals are more of a worry to airline handlers than the wild variety.

"Most of the animals we have to send to the vet are dogs cut by loose wires and jagged nails in homemade crates," Scotty says. "Airlines rent lightweight, aluminum kennels for different sized dogs. They are cheap, light and clean—and tailored to fit the airline's cargo space."

Scotty's advice to people shipping pets by air is:

- Rent a kennel if possible, or discuss the size of the crate with airline officials.
- Take the animal to the airport to familiarize it with noise, sights and smells it will meet on its journey.
- Introduce it to its kennel several days before shipping. If possible, have it eat and sleep at least one night in the crate.
- Feed dogs 12 hours before the journey; water them immediately before crating. Just-fed dogs are susceptible to airsickness.
- Mark crates containing fish. Cargo handlers never see a waybill, but if they know a cargo is live, they will see that it is kept upright and saved from rough handling.

"Perhaps the most important thing to remember when shipping animals by air," said Scotty, "is to be sure to write specific information and instructions on the cages or crates. Be sure to clearly mark the animal's name, diet and exercise needs.

"If exercise is necessary," he added, "don't hesitate to say so—it's a good bet that cargo handlers will find time to walk an animal regardless of the pressure of other duties.

"Personally speaking," he said, "caring for animals is half the fun of working for a living."

THOUGHT for FOOD
By MURIEL WILSON

HALLOWEEN'S SOUL CAKES

Halloween, with goblins, ghosts and witches making strange shadows in the evening twilight, had its origin many years ago in an ancient medieval festival celebrating All Souls' Day. To appease the ghosts that walked on the Hallowed Evening, the folks who gathered for feasting and song ate little "soul cakes" which they collected from house to house. It is easy to trace our "trick or treat" custom from this bit of history.

And what would Halloween be without a Jack-o-Lantern? A legend from Ireland, once devoutly believed, is that the Jack-o-Lantern got its name from a wicked old man called Jack. When he died he wasn't allowed to go to Heaven, and, because he had played innumerable jokes on the Devil he wasn't allowed in Hell either. So, until the Judgment Day he was condemned to walk the earth with a lantern to light his way.

Whether it was a pumpkin lantern the story doesn't say, but some way or other the pumpkin got into the Halloween festivities. We don't quite know when people started scooping out the inside of a pumpkin, carving a grinning face, placing a candle inside and calling it a Jack-o-Lantern. We do know that it's only a short step from Jack-o-Lantern to pumpkin pie.

★ ★ ★

No need to cut up, peel and cook the pumpkin as the Pilgrim Mothers or as Grandmother had to. Now we just reach for a tin of prepared pumpkin. How convenient, and inexpensive, too! Actually I think it is the cheapest prepared pie filling you can buy. There is fashion in pie the same as in dozens of other things. Grandma's pumpkin pies were baked in large oblong black tins and the filling was the traditional pumpkin custard—it was always the same and always tasted mighty good. Now there are all sorts of new-fashioned pumpkin pie fillings—light and fluffy as pumpkin chiffon, crunchy with nuts, tangy with orange juice or piquant with sour cream. There is even a no-cook pumpkin pie for jiffy cooks. However, the old-fashioned "like mother used to make" pumpkin pie will always be popular, especially with the men.

RECIPES

Old Fashioned Pumpkin Pie—For two single-crust, nine-inch pies you will need one-and-a-half cups brown sugar, one teaspoon salt, one-half teaspoon nutmeg, one-and-a-half teaspoons ginger, one teaspoon cinnamon and a dash of cloves and allspice. Combine all these, then add three-and-one-half cups pumpkin (one 28-ounce tin), four eggs, beat well and add three cups hot milk. Pour into two unbaked pie shells. Bake in a 450-degree oven for 10 minutes, then lower the temperature to 350 degrees and continue baking until filling is set, about 35 to 40 minutes. A silver knife inserted in the centre will come out clean when the filling is cooked. Chill before serving. It is quite easy to cut these ingredients in half if you only want to make one pie. Plain whipped cream sweetened with brown sugar is a perfect topping. If you have to count calories, make a whipped topping of dry skim milk powder.

Whipped Dry Skim Milk Topping—Measure one-half cup cold water and one tablespoon lemon juice into a deep mixing bowl. Add three-quarters cup skim milk powder and a few grains of salt. Beat with a rotary or electric beater until the mixture stands in peaks, about five minutes. Gradually beat in one-quarter cup sugar and half a teaspoon of vanilla. Chill. Makes about three cups.

There is an affinity between pumpkin and cheese so for a festive touch make some little cheese pumpkins to serve with the pie. Just shape soft cheese into little pumpkin shapes, flatten the top a bit and insert a short piece of green citron peel for a stem.

Here is a little trick for the crust for pumpkin pie, to make it nice and brown and help prevent sogginess. Follow your favorite pastry recipe. With a recipe calling for two cups flour, replace one tablespoon of the water with one tablespoon of Karo syrup. Combine in the usual way.

Half a cup of chopped pecans makes a good topping for a pumpkin pie, and a little liquid honey drizzled over all does no harm.

For cooks who want to do things the easy way, here is a creamy pumpkin pie made with a package of vanilla pudding mix (the instant kind). To one cup canned pumpkin add one-and-a-quarter cups undiluted evaporated milk, a quarter teaspoon salt, two teaspoons of pastry spice. Mix well in a bowl. Now add one package instant vanilla pudding mix and beat slowly with a rotary beater for about a minute. Pour into a baked pie shell or a graham cracker crust. Chill. Sprinkle with finely-chopped nuts, then garnish with whipped cream. Because it's not like Grandma made, that doesn't mean it's not as good. It is different and very good indeed.

Give a good cook a tin of pumpkin and she will surprise you with all the things she can make with it besides pie. I like to buy the large tin—I make one pie and have enough pumpkin left to make a steamed pudding or a cake (use the recipe for an applesauce cake and substitute pumpkin for the applesauce called for), muffins or soup. You never heard of pumpkin soup? Well it's good and here is the recipe.

Pumpkin Soup—Two tablespoons butter, one-half green pepper shredded, one large tomato (or two medium) chopped, one green onion (including tops) chopped, one tablespoon chopped parsley, one-quarter teaspoon thyme, one bay leaf, two cups cooked pumpkin, two cups chicken stock, one tablespoon flour, one-half cup milk, a dash of nutmeg and salt to taste. Melt butter in a large pan, add the chopped onion, tomato and green pepper. Simmer five minutes. Add the rest of the ingredients except milk and flour and continue to simmer for 30 minutes. Press the mixture through a wire strainer. Blend the flour with the milk and stir into the strained soup. Cook about three minutes, stirring constantly. Taste for seasoning. To serve, put small piece of butter in each bowl, sprinkle with chopped fresh parsley and freshly-ground black pepper.

And now back to the Halloween theme—if it's a party you're having, how about making a novel punch bowl out of a large, well-shaped pumpkin? Cut off the top as for a Jack-o-Lantern, but cut it a little lower down. Notch the pumpkin all round the top. Scoop out the pulp with a tablespoon. Obviously we can't cut the face in our punch bowl, so do this . . . make a mouth and nose with marshmallows secured in place with short pieces of toothpicks. Make doughnut eyes with jelly beans for centres, secure them the same as you did the marshmallows. Children would like apple mugs made out of hollowed-out rosy apples. Impish faces can be stuck on with torn bits of marshmallows. If you feel you are too big for

Concluded on Page 14

Desserts Hot from the Grill.

Skid Row Lawyer Incredibly Unique In Staid Profession

The extraordinary man about whom this book has been written died almost 30 years ago, and for the life of me I cannot fathom why we have had to wait so long for it. For there is no doubt about it: Chippy Patterson of Philadelphia was a lawyer of whom the stuff of literature is made.

Scion of a noble house, a Beau Brummel in his youth, he turned his back on Chestnut Hill and devoted the rest of his life to defending the bums, pimps, thugs, thieves, hoods and other ill-favored wrongdoers of his day. He lived as one of them, and saved more of them from jail than probably any other lawyer before or since. Yet, while everyone knows of Darrow, Giesler or Belli, who outside of Philadelphia has ever heard of Chippy Patterson?

"THE WORLDS OF CHIPPY PATTERSON," by Arthur H. Lewis. New York: Harcourt, Brace & Co.

So we must be grateful to Arthur H. Lewis, himself of Philadelphia, for having exhumed this fabulous character, of whom the sober Bar Journal said after his death that he was "so incredibly unique that it may well be doubted whether the legal world has ever seen his like." All this sounds like hyperbole, but once you've read the book it may seem like understatement. Christopher Stuart Patterson, Jr., to give him his full name, was born into Philadelphia's aristocracy, but with all its privileges his for the asking, he rejected same for Skid Row. Why?

Mr. Lewis doesn't pretend to have the answer. He thinks it may have been some inner urge in Patterson which evoked his sympathy for the downtrodden, or perhaps assauged feelings of class guilt in himself. Whatever it was, it impelled him to reserve his talents for the sleazy and the indigent.

The simple statistical record is impressive. Between 1907 and his death in 1933, Patterson defended 401 men and women charged with homicide. Of the 25 "cop killers," only five went to the chair and five went free. Of the remaining 376 defendants charged with murder, 166 were acquitted, 207 went to prison, and only three were executed.

This legendary lawyer, who dressed like a hobo but spoke like a patrician, operated out of a telephone booth in Philadephia Broad Street Station. He never turned down a client, and whatever money he had he gave away or spent at once. Once he cut the umbilical cord with Chestnut Hill, Skid Row became his native habitat. In court he neither ranted nor raved, nor did he use the intellectual approach. He won over juries by his obvious sincerity and his obvious self-identification with the humble prisoner. Juries were made to feel that they were sitting in judgment not merely on the defendants but on their counsel as well.

Yes, he was a remarkable man, as the scores of tales about him in this book attest. Not all of them are judicial, either. I laughed out loud at the anecdote about the 69 Argentine cadets who were accidentally placed in his care in 1913 (he had been mistaken for his father), who spent the afternoon in the city's brightest bawdy-house. Never did any group of visitors leave the City of Brotherly Love with a livelier appreciation of its hospitality.

Whatever else you read this fall, don't miss Chippy Patterson. A low bow to Mr. Lewis for having brought him to our attention, and if his book isn't snapped up for a TV series, I've lost my touch.

Books For Children

BRAVE BABY ELEPHANT, by Sesyle Joslin. Illustrated by Leonard Weisgard. Harcourt Brace.

A suspenseful and delightful story for young children, which contains that rare ingredient—unforced humor. The pictures match the gravity-with-a-twinkle of the text. Ages 3-6.

★ ★ ★

A GAGGLE OF GEESE by Eve Merriam. Illustrated by Paul Galdone. Knopf.

From a gaggle of geese to an exaltation of larks, this book brings together unusual but authentic names for groups of various kinds of creatures. It will delight children who love to play with the sound of words. Ages 5-8.

★ ★ ★

KAP THE KAPPA, by Betty Jean Lifton. Illustrated by Eiichi Mitsui. Morrow.

The acutely grotesque appearance of the hero (up to and including "the top of his head . . . shaped like a shallow bowl . . . . full of water") may be acceptable in the Japanese culture which created the tradition of kappas. However, in this country it seems a greater handicap than can be overcome by deft telling or any desire to share the author's delight in a mischievous creature temporarily adopted by some ordinary human beings. Ages 5-8.

Illustration by Fritz Eichenberg for "Crime and Punishment" by Fyodor Dostoevsky, another in the Heritage editions of classics.

Books and *Authors*

CRIME AND PUNISHMENT, THE BROTHERS KARAMAZOV, by Fyodor Dostoievsky. Heritage-Dial Press.

The intelligent book buyer, who has been assembling Heritage editions of the classics in recent years, now has two more choice titles to add to every good home library, and here they are in handsomely produced Heritage editions at relatively modest cost. The standard Constance Garnett translations have been used, and each volume is adorned with dramatic illustrations by Fritz Eichenberg. If anything, I prefer the wood engravings he has done for "Crime and Punishment," since their sombre character approximates so closely the mood of the story. Each volume also carries an explanatory introduction — by Avrahm Yarmolinsky for "The Brothers Karamazov" and by Laurence Irving for "Crime and Punishment."

Thought for Food

Continued from Page 13

Jack-o-Lanterns and such Halloween monkey business, you can make an artistic table centre out of a well-shaped, hollowed-out pumpkin. Fill it with fruit and arrange it on a bed of autumn leaves.

Halloween is as good an excuse as any for an adult party. A happy way to entertain is a dessert party, and this time let's capitalize on the fireplace. Hot buttered rum peaches are delicious and can be easily prepared on a fireplace grill. Use disposable aluminum foil pans and there will be no pans to wash later.

Hot Buttered Rum Peaches—Arrange canned peach halves, cut side up, in disposable foil broiler pans. Pour in a little juice. Fill each peach centre with a tablespoon of brown sugar, half a teaspoon of butter and a teaspoon of rum. Place on grill over medium hot fire and let simmer about 10 minutes or until heated through. Serve with a dollop of whipped cream or scoop of vanilla ice cream.

Lord Ismay Churchill's Man Friday

Strong leaders need others around them to see that their directives are carried out, and these are usually selfless men content to submerge their personalities in those of their chiefs. Woodrow Wilson had his Colonel House, Franklin Roosevelt had his Harry Hopkins, and Winston Churchill had his General Ismay.

Despite his bulldog appearance (he is known as "Pug" to his friends), General Ismay is a gentleman in every sense of the word. As Churchill's wartime chief of staff in the defence ministry, Ismay served with quiet efficiency and intense dedication. He shunned the spotlight; it is characteristic, indeed, of this man—of whom

"THE MEMOIRS OF GENERAL LORD ISMAY," New York: Viking Press.

Churchill has written "We became hand in glove and much more"—that his Second World War memoirs should appear long after the parade of generals, admirals and statesmen has passed.

Although Ismay deals also with his prewar military service in India and his postwar service in NATO, the body of his book is devoted to the war itself, which is as it should be. The reader will find little here that he has not read elsewhere. He will look in vain for criticism of field commanders like those made by Lord Alanbrooke, or dashing victory strategies which could have won the war in half the time like those advanced by Monty. Ismay is far too much of a gentleman to indulge in such gaucheries. His predominant trait is loyalty, and throughout the book he is loyal to his chief and to his confreres, Allied as well as British.

★ ★ ★

His principal function was to see that Churchill's orders were implemented. By the same token he was also the most direct avenue of approach to the great man, in which role General Eisenhower found him invaluable. From the tenor of the narrative I get the impression that Ismay exercised an emollient and calming effect when the atmosphere became charged with electricity, as often happened.

Once you grasp his between-the-lines method his word pictures of American war leaders are revealing. He genuinely admired General Marshall, for example, but had his reservations about Admiral Ernest J. King. "War against the Japanese," he says of King, "was the problem to which he had devoted the study of a lifetime, and he resented the idea of American resources being used for any other purposes than to destroy Japanese."

The one man against whom General Ismay really lets himself go (in his own polite fashion, of course) was Hitler. He vividly describes his visit to Hitler's bomb-blasted study in Berlin just after the Allied armies moved in, and then goes on: "My first act on leaving was to plunge into a hot

LORD ISMAY

bath with a great deal of disinfectant in it; my second was to take a very strong drink and try to get the taste out of my mouth."

With this volume it seems that most of the British leaders have completed their Second World War story. Still to come is the most important American version, that of General Marshall, now being written and due in two or three years' time.

Discovering Dinosaurs

DISCOVERING DINOSAURS, by Glenn C. Blough. Illustrated by Gustav Schrotter. Whittlesey House.

In simple language the author tells how paleontologists pieced together the evidence that dinosaurs lived on our earth and learned how they lived. A helpful chapter at the end reproduces labels attached to museum exhibits of dinosaurs and explains their often complicated meaning. Ages 6-10.

THIS WEEK'S ANAGRAMS

(1) LADY PLUS RUN EQUALS ?
(2) MORE " CAN " "
(3) RENT " SIC " "
(4) RUSE " TAT " "
(5) RAVE " RUN " "

Anagrams answers on Page 11.

WINSTON CHURCHILL
. . . gave orders.

PRESIDENT EISENHOWER
. . . direct approach.

Handy Volume For Reference

A LIBRARY OF LITERARY CRITICISM, edited by Dorothy Nyren. Frederick Ungar Publishing Co.

Unlikely as it may appear, this volume supplies a new and useful tool in the field of American literary criticism for those working in that field as students, critics or simply as interested readers. The volume consists of a series of authoritative comments on 170 leading American writers, mostly contemporary, drawn from critical writings in books and journals. Miss Nyren's selections are for the most part unexceptionable: the critics quoted are respected figures, and the excerpts themselves are of the type which throw light on the author under discussion. It is possible to take issue with some of the authors included—or omitted—but no major figure has been neglected. A few dramatists have also been included, and British criticism has been culled to good purpose. All in all this new volume should soon carve out a distinctive place for itself as a literary reference tool.

Meaning of Fiction

THE MEANING OF FICTION, by Albert Cook. Wayne University Press.

This is a penetrating study of fiction from the viewpoint of matter rather than manner. Professor Cook (of Western Reserve University) takes the position that form and style are not in themselves sufficient for a good novel. What of a novel impeccable in style but lacking in insight, or one—like those of Dreiser, for example—clumsy in construction but substantial in content? In a series of acutely analytical chapters the author examines novels by leading European and American writers from Cervantes to Faulkner, approaching each from the angle of what is said rather than how it is said. His dissection af passage from Tolstoi's "Death of Ivan Ilyitch" is, for example, a brilliant piece of exposition. We who are constant readers of fiction, mostly new, can profit from a reading of this cogent analysis. Professor Cook will sharpen any reader's standards and focus his judgment on the things that really matter in a story.

Survey Pictures Russia Today

USSR, by Thomas Fitzsimmons, Peter Malof and John C. Fiske. HRAF-Taplinger Publishing Co.

This is the seventh volume in the Survey of World Culture series produced by the Human Relations Area Files (HRAF) These studies —comprehensive surveys of key nations prepared by experts—are valuable not only for their extensive background data, but even more so for their perceptive analysis of national character and behavior.

No one can read the lengthy chapter on Soviet values and attitudes without acquiring a fuller understanding of the Russian attitude to individual life. What matters most in Soviet society, we are told, is the survival of the family and the communes, rather than that of the individual. The volume, which runs to 600 closely-printed pages, is crammed with facts and figures, and is surprisingly up-to-date. The authors take the view that no change in Soviet society is in sight. The Russian people have grown dependent on their government, and no alternative to the regime is even remotely apparent.

Concert of 1859 Would Highlight City's Centenary

TWO years hence Victoria will be celebrating its 100th birthday as an incorporated city.

If the City Hall ever gets a move on, there should be some planning on the grand scale, and that kind of planning takes a long time. The City Fathers of Victoria, however, past and present, have been woefully ignorant and neglectful of the fascinating history of this capital.

In 1962 there'll be a world's fair in Seattle, and this should bring thousands of people to Victoria. The Seattle Fair and Victoria's birthday party could be nicely tied in together.

School board officials should be planning now to name the first new school opened in 1962 the Thomas Harris, after our first mayor, who has been shockingly ignored in this place. Practically no one ever heard of Thomas Harris. San Francisco would never do a thing like that.

SELIM and LUMLEY FRANKLIN

In going through some old newspaper files the other day, I bogged down in the account of the first concert given in this area, and I became persuaded what a good idea it would be if some of our excellent musical organizations could repeat that concert, as a Centennial Year feature.

It would be a challenge to find some of the old music mentioned. It would be comparatively easy to match the costumes of the period, and the rough stage settings, for the first concert was given in a rude shed that passed for a theatre.

It's not one bit too early to start planning for such an event.

Perhaps by then, too, we might have the long-talked-about auditorium, which we really don't need, but if we should have such a building, there ought to be a Hall of Music, with oil paintings of the men and women who launched music in Victoria.

It was in January of 1859 that some of our prominent citizens—all men—banded together, as we read in The Victoria Gazette: "Musical Society—A number of gentlemen of this place, all of them possessed of musical tastes, and not a few really fine amateur musicians, have formed themselves into a Philharmonic Society, and intend giving a series of concerts in the course of the next few months. We are pleased at this prospect of affording our citizens an innocent and delightful means of passing a leisure evening."

Within a week, Victoria had its first Philharmonic: "The Philharmonic Society — On Saturday evening last there was a large and enthusiastic meeting of the members of the Victoria Philharmonic Society, upon the occasion of the first regular election of officers to serve the ensuing 12 months.

"After the passing of some unfinished business, the society proceeded with an election, which resulted as follows:

"President, Matt. B. Begbie (first Chief Justice of British Columbia); vice-president, Selim Franklin; secretary, Arthur T. Bushby (a son-in-law of Governor James Douglas); treasurer, Alex F. Main; directors, Augustus Pemberton (first police magistrate of Victoria); A. C. Anderson, Joseph Porter, James Leigh, B. W. Pearse, Lumley Franklin (later a mayor of Victoria); James F. Crowly; conductor—John Bayley.

"Upon motion, Their Excellencies Governor Douglas and Lieutenant-Governor Moody were chosen 'patrons' of the society, and Rev. Messrs. Cridge, Gibbons and Crickmer, and Rt. Rev. Bishop Demers were elected honorary members.

"After some music, both instrumental and vocal, the society adjourned."

Now came the first rehearsals, and voices were raised in song above the din of a growing Victoria, drowning out the raucous types who filled the night with discordant songs, and kept Police Sgt. Blake busy trying to silence them.

The concert that it would be a good idea to recreate for 1962, came in May of 1859. It was looked forward to for weeks, and talked about for weeks afterward, and was so successful another concert was given less than a month later. There were those who said it was quite as elegant as any given in San Francisco, and that was saying a very great deal indeed.

But, like reviews of concerts today, the 1959 music critic of The Gazette had a few criticisms, as well as many praises. And there's no doubt people criticized then didn't like it any more than those criticized today. Times and conditions change, but human nature, never.

Here's what The Gazette said:

"Concert of the Philharmonic Society—This entertainment . . . was the first public musical performance worthy of the name that has occurred in Victoria.

B. W. PEARSE . . . a director of music.

OLD HOMES and FAMILIES

By JAMES K. NESBITT

"The concert opened with selections from Maria Padilla by the band of HMS Tribune, followed by the National Anthem sung by the members of the society, and Mesdames Hotier and Balagny.

A. T. BUSHBY

"The anthem was not given with as full effect as some of the choruses later in the evening, when the amateur performers had gained greater confidence.

"Mr. Arthur T. Bushby sang 'The Village Blacksmith' with taste and good effect.

"A chorus of Rossini by the society and a French 'Romance' by Mme. Balagny followed, succeeded by 'The Indian Drum,' fairly rendered by Messrs. Potter, Lumley Franklin and A. T. Bushby.

"A solo on the clarinet was then given by Master John Bayley, and enthusiastically encored. Mr. Crowly gave an aria from Verdi with good effect. This was followed by 'Sabbath Morn' sung by light voices very creditably. A French duet by Mme. Balgany and Mr. Crowly was then given, when the first part concluded with the Prayer from 'Moses in Egypt' . . . the most successfully rendered piece on the program.

"Selections from 'Rigoletto' by the band opened the second part, followed by the ballad 'Thou Art Gone from My Gaze,' so effectively rendered by Mme. Hotier as to call forth an encore.

"The society then gave 'The Phantom Chorus' from 'Sonnambula,' followed by an aria from the same opera, sung by Mr. Selim Franklin, rendered with correctness and tasteful expression, but somehow lacking in vigor.

"'Le Muletier de Toledo' was next sung by a young lady, who, in her charming timidity unconsciously so accelerated the time of the piece as to call forth the display of quite unusual powers in articulation and prolongation of sound. The song was vociferously applauded."

(Now, why was it that the young lady of such charming timidity, was not identified? Another of the minor mysteries of history. If this concert can be recreated in two years, what will the organizer do about this feature of the program?)

"The 'Liberty Duo' from 'Puritani' was finely rendered by Messrs. Crowly and Lumley Franklin, and followed by 'La Trompette de Marengo' in which Mme. Balagny made up, by piquant effects, for some slight variations from the design of the composer.

"A solo on the violin succeeded, of which the less said the better."

(Here's another challenge for some musical society in 1962.)

"Mr. Bushby then sang 'Could You Cast Me Aside' very sweetly, and effectively, despite a defective accompaniment. The song was encored by the auditory, but not repeated.

"The concert closed with 'Spring Delight' by eight voices. The assemblage separated with every evidence of having passed a very agreeable evening, for which much credit is due to Mr. J. Bayley, the conductor of the society."